Markets
Stocks: lower; general retreat follows rally. Bonds: lower; governments steady. Cotton: lower. N. Y. stocks, 2,550,000; bonds, $3,650,000.

THE ATLANTA CONSTITUTION

For 86 Years the South's Standard Newspaper

Continued Mild
Fair and mild. Predicted extremes: Today, 54 and 85; tomorrow, 58 and 84. Yesterday's were 54 and 82.

VOL. LXXXVI, No. 78 — ATLANTA, GEORGIA, TUESDAY MORNING, SEPTEMBER 15, 1953 — ★★★★★ — Price Five Cents

RALPH

McGILL

For What Do We Apologize?

Adlai Stevenson did not speak on the political program of the party rally in Chicago. He waits until tonight for the good and simple reason he wishes to discuss foreign policy which — for a long time—was conducted as a bi-partisan policy.

Indeed, that part of it which has worked well is that conceived by the State Department under Dean Acheson; the Army staff, then under General Eisenhower; and the Chief Executive, Harry S. Truman. It was maintained by the bi-partisan support somewhat reluctantly wrung from the Republicans of that time by Michigan's Arthur Vandenberg.

If we put the critical eye on the foreign policy since 1945 it is seen at once that we emerge from the examination in exceptionally good condition.

We are historically a forgetful people. Few today ever recall the really heroic and enormously patient and intelligent job which Gen. Lucius Clay did in trying to make the post-war settlements with Russia work out as agreed. But, after all, there was an Allied Control Council in Germany. It did meet—and often. Indeed, the record will reveal it was the inexhaustible tolerance of Gen. Clay, and his comprehensive grasp of affairs, which kept it going at all. The Soviets themselves had to make the break.

Greeks-Turks

There came a time when the Russians, assuming we would not intervene, moved to use indirect force to make Greece a communist country. The next step would have been into the Dardanelles.

We did intervene. The Truman Doctrine worked to save the situation then existing in Greece and in Turkey.

The Marshall Plan prevented Communist political victories in Europe at a time when they were on the verge of success. The results have not been all that was hoped. The economy of the countries assisted have greatly improved. The long-range political success, especially in Italy and France, has been, and is, disappointing. But neither has yet been lost—as both would have been had not the Marshall Plan been thrown into the post-war scales.

There followed the North Atlantic Treaty Organization — NATO. This put American troops in Europe. It was a physical warning to Russia that if she moved into the continent she would be met with force. The armies of other countries were brought under inter-allied command and their training and equipping accelerated.

The Soviets blockaded Berlin. Their idea was that this country would in time give up in disgust and depart. The famed air-lift saved Berlin.

When South Korea was invaded we moved promptly to meet the aggression, working through the United Nations and bringing its moral weight to bear.

Truce

We accepted the proposal for truce negotiations. We had the great sense and patience to outlast the Russians. We also resisted the pressure group demanding an all-out war to crush Red China. President Eisenhower took over the truce as left by President Truman and accepted, finally, terms much less severe than those sought by the former. But, no honest person criticizes him for it. The alliance and commitments to Syngman Rhee seem unreasonably dangerous.

But, even so, they do but serve to emphasize that all great decisions are controversial. It will not be possible to view them objectively for many years to come.

But, the point is, the policy since 1945—all of it made necessary by events outside the United States —has worked out well. Actually, we have little chance for producing and putting to work a foreign policy of merit. The President—any president—is limited by an always jealous, often provincial-minded, ever unpredictable Congress. The State Department is in every administration a sort of clay target for all the power-seeking, ruthlessly ambitious, destructive critics such as McCarthy. The Defense Department, in times of high taxes, is also a target and often is made the sacrificial goat.

Yet, despite all this the foreign policy since 1945 emerges in the light of the Korean truce as having been proved surprisingly sound.

For what have we got to apologize in the foreign policy field?

Court Okays Judge's Pay, Bridge Unit

30 Days' Service Clinches Pension

The Georgia Supreme Court yesterday upheld constitutionality of the new State Bridge Building Authority and ruled that Luther Rosser, former Fulton Civil Court judge, is entitled to a lifetime pension.

The bridge authority case was a test case preparatory to the launching of a $30,000,000 free bridge building program.

In the pension case, it was brought out that Rosser, who was defeated for re-election prior to passage of the judges' pension law in 1946, served 30 days last summer on appointment of Governor Talmadge. He contributed 5 per cent of his salary into the pension fund only during this 30 days. Prior to 1946, Judge Rosser had served for 31 years.

HAD BEEN REFUSED

The Fulton County judges retirement trustees had refused the pension, stating it was unconstitutional to grant pensions retroactively for service prior to passage of the law. However, the Fulton Superior Court ruled that Rosser was eligible.

In upholding Fulton Judge E. E. Andrews, the Supreme Court said the Georgia Legislature could have provided that the 20 years' service should be continuous "for the 20 years next preceding the date of retirement" but it did not do so.

The decision means that Otis Hathcock, who likewise served a 30-day appointment from Governor Talmadge after being defeated for re-elction prior to passage of the pension law, will receive a similar pension for life, legal sources said.

The Supreme Court unanimously ruled that the bridge authority does not violate the State Constitution's ban against debt.

The first bond issue will be for $9,750,000. The State Highway Board will convey the bridge locations to the bridge authority for a "nominal" cost. The authority will construct new bridges and rent them to the highway board for 50 years. At that time, the cost of the bridge will be paid up, and the property will revert to the state. Yearly rent on the first $9,750,000 worth of bridges will be $831,000.

DEATH SENTENCES

The Supreme Court, in other decisions, reversed the death sentence of a Richmond Countian and upheld the death sentence of an Atlanta Negro.

It ruled that the Richmond Superior Court had erred in admitting certain testimony in the trial of Sylvester Seymour, and granted him a new trial.

It affirmed the death sentence of Howard Leroy Booker, convicted of robbery by open force in Fulton County. A white woman testified Booker attempted to ravish her, cut her about the throat and robbed her.

Birmingham Milk Cut

BIRMINGHAM, Ala., Sept. 14 (AP). Three large Birmingham dairies tonight said they were cutting the price of grade A pasteurized milk in paper containers from 26 to 25 cents a quart. They said the one-cent reduction was ordered because of the plentiful supply of milk in September, usually a month of short supply.

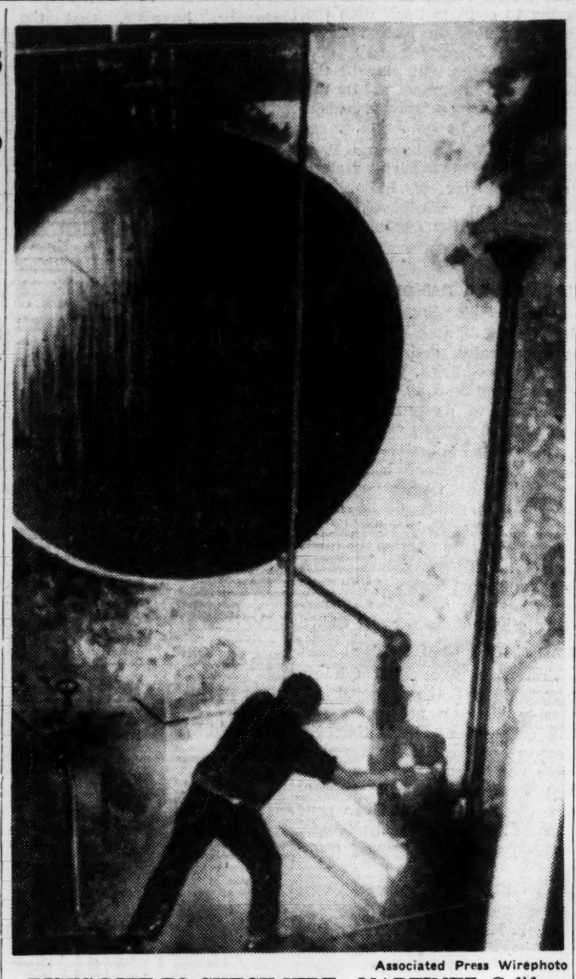

Associated Press Wirephoto

RISKS LIFE TO CHECK FIRE—MARTINEZ, Calif., Sept. 14—Farmer Boyd, safety engineer at Shell Chemical Company's plant here, is shown as he risked his life to turn valves to cut off the supply of alcohol feed. A leak in a "batch kettle" was blamed for explosion which injured seven men.

General Says Hinesville Citizens Map War on Vice

By JACK NELSON

A citizens' committee is being organized in Liberty County "to get our laws enforced if it's possible to do so," a National Guard general from Hinesville declared yesterday.

Maj. Gen. Joseph B. Fraser, commander of the Georgia National Guard 48th Division and owner of a lumber company in Hinesville, said it is "evident" that some of the state laws in Liberty County haven't been enforced.

"We hope and believe the county officials will co-operate in our efforts to make Liberty County morally attractive to the soldiers at Camp Stewart," he said.

Gen. Fraser told the Constitution there had been "a great deal of concern among Liberty County citizens" since Brig. Gen. Richard W. Mayo charged a week ago that state gambling and liquor laws were being flagrantly violated.

He said charges by the Camp Stewart commander and articles in The Constitution had "made the citizens in general realize the importance of bettering the county from a moral standpoint."

Gen. Fraser said the citizens' committee would make every effort to have the county rid of slot machines. He was a member of a similar committee that fought slot machines in the county in 1948.

"This time we hope to get rid of the slot machines along with other things," he said.

The general said, "I am and always have been deeply interested in the serviceman and in young people of the county and Hinesville. The situation in the county has not been good for our young people any more than it has been

Continued on Page 14, Column 1

Home Rule Attacked in Court Here

Georgia's battle-scarred Home Rule Act of 1951 was caught between new crossfire in a Supreme Court hearing yesterday.

Chief Justice W. H. Duckworth expressed some doubt as to its validity in his questions during arguments in a case involving an effort by the town of Garden City to adopt home rule under authority of the law known as the Gowen Home Rule Act.

Chief defender of the act in the court hearing was Shelby Myrick Jr. of Savannah, assisted by his father, Shelby Myrick Sr., a stalwart in the Georgia Legislature for many years.

Young Myrick represented Garden City. He argued that the Gowen Act, passed by the 1951 legislature, is the only available instrument for giving Georgia cities local home rule under the state constitution.

In questioning Myrick, Chief Justice Duckworth said municipalities look to the state for power, and he expressed doubt whether a municipality now has the power to amend its own charter.

Giving municipalities the right to change their charters "is just like giving them a blank check," Duckworth added.

Rally, Beat GOP 'Wreckers' And Sales Tax, Truman Asks; Loyalty Review Is Ordered

North, South Compromise To Stop Split

CHICAGO, Sept. 14 (AP)—Northern and Southern Democratic leaders today hammered out a compromise solution to the controversial and explosive "loyalty pledge" issue.

An amicable solution was reached in a meeting of the rules and by-laws committee of the Democratic National Committee after some Southern leaders branded the pledge an "insult" to the South.

The meeting adopted a resolution calling for an "advisory committee" to study the issue and report back before the 1956 National Convention.

BATTLE AND WHITE

The resoultion was drawn up by Govs. Battle of Virginia and White of Mississippi, prominent Southern leaders at the Democratic conference here.

The resolution called for the advisory group "to study, review and make appropriate recommendations concerning all rules governing national conventions, including specifically but not exclusively the subject of the so-called or miscalled loyalty resolution pledge adopted by the 1952 national convention . . ."

Earlier Monday James A. Peters, Georgia Democratic chairman, charged the pledge was an "insult" and warned it could wreck the party in the South.

MUST BE PARTNERS

"It is no longer a solid South," Peters declared. "We will work with you and we will vote with you but you have to take us into partnership."

The loyalty pledge as adopted last year sought to get Southern Democrats to lend their full support to the party's national ticket. Some Southern leaders objected, however, on the grounds it would bind them to some candidate whose civil rights views they might find objectionable.

ACTION TODAY

The resolution, which must be approved by the full national committee in its meeting tomorrow, called for "widespread geographical representation" on the advisory group. Members would be named from among members of the national committee or other Democrats.

The resolution also noted that each national convention adopts its own rules and that the 1952 rules will not carry over into the 1956 convention.

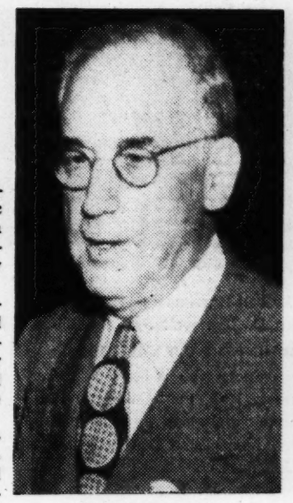

WARNS PARTY
James S. Peters

WARNS NATION
Harry S. Truman

George Says Party Will Drop Pledge

By ALBERT RILEY

Senator George said last night he believes the Democratic party will abandon and forget its so-called loyalty pledge at the 1956 national convention, and Senator Russell said he doubts that any real effort will be made to retain anti-Southern rules if it appears that the party has a good chance to win the '56 national election.

While the senators seemed optimistic over efforts toward party harmony at a national meeting in Chicago, Governor Talmadge said that he hoped the Democratic party in 1956 "will recognize that it cannot discriminate against the South and win national elections."

The comments from Georgia's top leaders came as Southern Democrats at Chicago withdrew their demand for immediate abolishment of the loyalty pledge and left solution of the problem up to the next national convention.

Senator Russell, who was a contender for the Democratic nomination last year but who did not attend the Chicago meeting yesterday, reserved comment on the adoption of White's resolution but had this to say of the loyalty pledge at his home in Winder:

"The South has always been the backbone of the Democratic party. When our party was in power, self-seeking politicians with axes to grind often sought to capitalize on the unwarranted prejudice against the South in the extreme radical wing of the party by criticizing and assailing the real disciples of Thomas Jef-

Continued on Page 14, Column 4

Impatient Patient

ATHENS, Ala., Sept. 14—(INS). A doctor has wound up in a sickbed himself as a result of visiting a patient—a cow crushed veterinarian Carl H. Jones against the wall of a barn.

Downtown Strip Act Inspired by Flea

SAN FRANCISCO, Sept. 14 (INS)—Millard Davis stopped at the busy intersection of Powell and Market Sts. in downtown San Francisco early today.

He took off his coat.

A small crowd gathered.

He took off his shirt.

The crowd grew.

He started to take off his pants.

The crowd swelled.

Then the cops arrived.

"There was a flea or something on me," said Davis.

At city prison, where he was booked for vagrancy, he was assured that a shot of DDT would fix him up.

GOP Ousts Holland as Tax Director

Constitution Washington Bureau

WASHINGTON, Sept. 14—Internal Revenue officials said Monday that a new Civil Service examination will be held to fill the $12,000 job of U. S. tax director for Georgia, from which W. Wright Holland has been dismissed effective Sept. 26.

The officials said the final selection will be made by Republican patronage heads in Georgia from a list of eligibles submitted by Civil Service after the examination.

Tax Commissioner T. Coleman Andrews refused to comment on Holland's dismissal, which was revealed in a letter he wrote Holland charging that Holland's work was "unsatisfactory."

The dismissal brought a charge from former Gov. Ellis Arnall that the Civil Service system "is being perverted to enable the Republican administration to throw out able officials in order to make room for political appointees."

Georgia GOP Chairman Elbert Tuttle and National Committeeman Roscoe Tucker declined to comment on Arnall's charge.

2d Double Talk Victory Declared Out

By WILLIAM H. LAWRENCE
New York Times News Service
Special to The Atlanta Constitution

CHICAGO, Sept. 14 — Former President Truman tonight summoned Democrats to unite immediately for a winning campaign against a Republican "wrecking crew" which he said has under consideration a national sales tax "to make the rich richer and the poor poorer."

In a speech prepared for delivery before 1,500 Democrats at a $100-a-plate dinner welcoming home Adlai E. Stevenson, the defeated Democratic nominee of 1952, Truman asserted that "double talk may have won the last election, but it won't win the next election" if Democrats do their job of telling the voters about the real record of the Republican party.

RULES REVIEW

He spoke as warring Northern and Southern Democrats reached unanimous agreement upon a plan to review all convention rules including the so-called modified loyalty pledge before the 1956 meeting.

Stevenson will climax a two-day party rally tomorrow night with a 30-minute nationally televised and broadcast report at 9:30 p. m., on his recent round-the-world trip.

Stevenson's speech will be carried over WSB-TV at 9:30 p. m. The address will be carried on WAGA-radio, WSB-radio at 9:30 p. m. and on WAGA-radio at 10:30 p.m.

Stevenson was saving his main ammunition for tomorrow night's speech, and spoke briefly and informally at tonight's fund-raising dinner.

Stevenson quipped that he was relieved to discover there still are so many Democrats in the country and that after nine months of a Republican administration "so many of them have $100."

The former Illinois governor said the GOP brought about a change, all right, but it seems to be mostly one of attitude. Now, he said, they seem to be doing their best to persuade the people they won't "touch a single one of these advances of the past 20 years."

WIDE DOUBT AREAS

The administration's motto, Stevenson said, seems to be: "When in doubt, appoint a commission—and the areas of doubt are very wide."

Taxes are going to be studied and taken up at the next session of Congress, he said, and that goes for revision of the Taft-Hartley Law and foreign trade policy.

"I guess you might call it government by postponement," Stevenson said.

Laughter and applause rolled through the ballroom.

Truman shared the speaking

Continued on Page 14, Column 1

Reds Launch All-Out Push In Indochina

HANOI, Indochina, Sept. 15 (AP). Thousands of Communist Vietminh troops launched an all-out autumn campaign today against French Union bastions in northern Viet Nam and Laos, the French High Command reported.

The offensive, which the French had been expecting, coincided with the end of the rainy season. French assault troops had run into increasingly fanatic resistance in their drive to stop the rebels from massing.

FREED 2,000 OTHER PWs

Airborne Force Missed Red Train Carrying Dean to Prison Camp

By BILL DIEHL
Copyright, 1953, The Atlanta Constitution

On March 22, 1951, at a murky railhead in Korea, 3,000 American GIs missed a train—and lost a chance to carve their names forever in the glory book of American military history.

They missed the train which carried Gen. William H. Dean to the Communist prison camp where he spent the next two years.

In the records this mission will probably go down as a failure, but it actually was a roaring success for 2,000 United Nations soldiers.

Their story is one of those which will probably be told over coffee cups and PX beer bottles in years to come.

It was revealed by M/Sgt. Donald Kahl, former member of the Fifth Ranger Company in Korea, who served 360 days on the line, made 92 parachute jumps and won the Silver Star and three purple hearts. It was verified by officers at Ft. Bragg, N. C.

It was lost to the headline hunters because of an even bigger story that day. Gen. Matthew Ridgway had led 20,000 American paratroopers in a massed jump behind the enemy lines.

They had cut off major elements of the Chinese Fourth Army in a two-jawed trap and had the Communists on the run toward the 38th Parallel.

Eleven miles north of Ridgway's new headquarters at Uijingbu, the smaller force of the 187th was enacting its own drama.

This mission began at 4:30 a. m. a thousand feet over Munsan—Ni, a railhead about 30 miles behind the Communist front lines.

Continued on Page 14, Column 1

Ideal Weather On Georgia Slate For Next 2 Days

Ideal weather—cool nights, warm days and fair skies—is forecast for Atlanta and north Georgia.

The Atlanta Weather Bureau predicts fair skies and mild temperatures for today and tomorrow.

After an early-morning low of 54 degrees, the mercury will reach a high of 86 degrees today, the weatherman forecasts. Tomorrow's temperature extremes are expected to be 58 and 84 degrees. Yesterday's extremes were 54 and 82.

Gen. Bolte Named

WASHINGTON, Sept. 14 (AP)—Gen. Charles L. Bolte, Army commander-in-chief in Europe, will become vice chief of staff of the Army about Oct. 1.

'COULD HAVE BEEN MINE'

Police Chief Kills Boy, Turns Pistol on Self

MORTON, Wash., Sept. 14—(AP)—Floyd E. Tharp, chief of police of this little foothills town, shot and killed himself today after learning that his bullet had killed a 13-year-old Seattle youth at a roadblock near the entrance to Mt. Rainer National Park.

Dr. Frank James, Pierce County coroner, said Tharp was torn to pieces emotionally after the death of Kenneth Nelson, repeating over and over that he had two boys the same age.

Walking away from the scene of the roadblock shooting after young Nelson had died from a rifle bullet, Tharp repeated hysterically: "I might have shot my own boys."

Two officers attempted to comfort him and he told them, "I'm all right now." But a moment later he pulled his revolver from its holster, placed the muzzle in his mouth, and fired.

Nelson was riding in a car with two other Seattle teenagers. Officers sought to stop them for questioning after receiving a complaint from owners of a motel that a youth wearing a checkered shirt had tampered with the gas tank on their car.

Confronted by the roadblock, the boys' automobile veered into the motel's parking area in an attempt to bypass the barricade, said James. The officers opened fire.

The car plunged out of control 25 feet to a roadbed below. The driver and the second boy were not hurt. Nelson had been shot by a Winchester .351. He was alive when the officers reached him, but died the moment he was brought to the road. He was wearing a checkered shirt.

Tharp was convinced his bullet had killed the boy.

Inside Today . . .

"HALT-TVA" hearing set for early next year. Page 2
ASIAN TO HEAD United Nations Assembly. Page 2

Annie Lou Hardy	19
Bisher	7
Bridge	30
Business	22, 23
Celestine Sibley	21
Charles Allen	4
Classified Ads	25-29
Comics	30, 31
Crossword Puzzle	30
David Lawrence	4
Dr. Van Dellen	30
Editorial Page	4
Financial News	22, 23
Leo Aikman	4
Obituaries	24
Ollie Reeves	30
Radio and Television	31
Society	18-21
Sports	7-10
Star Gazer	19
Television	31
Theater Programs	12
Today's Events	3
Weather	31
Women's Features	18-21

TVA Hearings Ordered On Private Power Bill

Residents Told of Boost In Rates To Meet Needs

By VINCENT J. BURKE

WASHINGTON, Sept. 14—(UP)—Chairman George A. Dondero (R-Mich) today ordered the House public works committee to hold hearings early next year on his bill to halt the "creeping socialism" of the Tennessee Valley Authority.

He notified officials and residents of the Tennessee Valley and adjacent areas that his measure would clear the way for private enterprise to meet some of their increased power needs. Dondero said the private power rates would be somewhat higher than those now charged by TVA.

RE-SALE POWER

The bill would strip TVA of its authority to set re-sale rates on cheap power supplied to wholesalers. It also would permit TVA distributors to buy additional power from private sources. At present, distributors of TVA power can buy only from the authority.

Dondero also criticized Gov. Clement of Tennessee for appealing "almost on bended knee" for federal funds to build a new TVA plant to meet the region's expanding power needs. He said Tennesseans should realize they already are the "beneficiaries of the domestic 'Point Four' program."

LETTERS GO OUT

The Congressman made the statement in letters to city officials, farm co-operatives and other distributors of TVA power, as well as to more than 2,000 newspaper and magazine publishers. Aware of opposition to his plan, he said the officials had a "responsibility" to publicize it.

Dondero's reference to "creeping socialism" was made in a July 30 House speech in which he urged support of his proposed curb on TVA's administrative powers. President Eisenhower used the same phrase in describing TVA during a news conference earlier this year.

SHORTAGE THREAT

Dondero, who enclosed copies of the House speech with his letter, noted that the TVA area is threatened with a power shortage and that Congress has refused to provide money for a new steam generating plant at Fulton, Tenn.

He said Congress' denial of the funds constituted a rejection of the theory that the federal government is responsible for permanently "endowing you folks with part-free electricity."

Conceding that the TVA area must have more power, he said the "obvious" solution is for TVA's preferred customers—co-operative and municipal—to build power generating facilities of their own and to buy power from "adjacent private generating sources." Dondero said his bill is aimed at permitting that procedure.

Ex-Sultan of Morocco, Cold in Exile, Sent 20 Ex-Favorites for Harem

AJACCIO, Corsica, Sept. 14—(UP)—Twenty veiled concubines were flown here from Rabat today to join the harem of the former Sultan of Morocco in his 40-room exile hotel in Corsica.

The former monarch has been living with his three official wives and two concubines since he was sent into exile by the French last month.

French officials said they have been deluged by complaints that the former Sultan Sidi Mohammed V was "cold" in his chilly hilltop hotel far from the warm sands of Morocco.

While looking for a warmer exile spot, authorities transported 20 of the ex-Sultan's favorites, loaded with suitcases containing their jewels and harem pajamas.

The French government approved the move after diplomatic advisers recommended that Sidi Mohammed be permitted to enjoy in banishment all the honors due his lofty Moorish rank.

Democrats Gravely Split as New York City Goes to Polls in Heated Mayoral Primary

NEW YORK, Sept. 14—(AP)—The city's mayoral primary campaign ended tonight, with the Democratic Party gravely split by its first City Hall contest since 1937.

Republican and Liberal party candidates are unopposed.

The polls are open from 3 p.m. to 10 p.m. (EDT) tomorrow.

The future of the so-called conservative wing of the Democratic Party rides with Mayor Vincent R. Impellitteri, seeking re-election. He is backed by former Democratic National Chairman James A. Farley, shooting for a comeback and control of the New York State party organization.

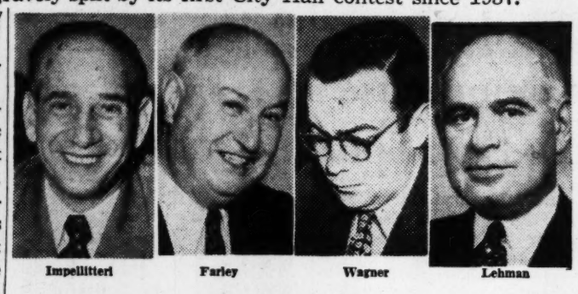

Impellitteri Farley Wagner Lehman

RAN AS INDEPENDENT

Impellitteri was elected three years ago with a plurality of more than 200,000. He ran as an independent then but is a regular Democrat in the current race. Supporting him are the party leaders of Queens, Brooklyn and Staten Island.

His chief primary rival is Manhattan Borough President Robert F. Wagner, son of the late New York senator who authored the New Deal's Wagner Labor Act in the 1930s.

Behind Wagner is the so-called liberal or New Deal wing of the party—Americans for Democratic Action, Sen. Herbert H. Lehman, Averell Harriman and Rep. Franklin D. Roosevelt Jr.

BACKED BY TAMMANY

Wagner also is backed by Tammany Hall, the Manhattan Democratic organization, and the Bronx machine of the late Boss Edward J. Flynn.

Two other Democratic aspirants are Robert B. Blaikie, an insurgent Tammany Democrat, and Municipal Court Justice John C. Sullivan. Neither is conceded any real chance.

There are 2,135,000 enrolled Democrats eligible to vote in the primary. However, less than half of them are expected to take the trouble. The primary has generated a lot of sound and fury without, however, arousing the general public.

Wagner's chances seem to depend on a large turnout. A small vote would favor Impellitteri, since his is the greater hard core of regular party strength.

FIGHT FOR NATION

The Wagner camp looks on tomorrow's primary as more than just a city contest.

"It is the fight for the party in the state and the nation," they have proclaimed.

The winning faction is expected to control the party in the state, select its candidate in next year's gubernatorial race and make its influence felt in the 1956 national convention.

UN Certain To Elect Asian Today As Mme. Pandit Vies With Prince

By THOMAS J. HAMILTON
New York Times News Service
Special to The Atlanta Constitution

UNITED NATIONS, N. Y. Sept. 14—For the first time since 1949 the United Nations General Assembly will open its annual session here tomorrow without having to concern itself with the actual fighting in Korea. However, the important role that Asian problems will play at the 1953 session is symbolized by the fact that the assembly president is certain to be an Asian.

Madame Vijaya Lakshmi Pandit, sister of Jawaharlal Nehru, Prime Minister of India, and Prince Wan Waithayakon of Thailand, are the candidates for president of the assembly and a close race is expected.

U. S. BACKS PANDIT

Mme. Pandit has the backing of the United States, the British commonwealth, and most Asian and Arab countries, while Prince Wan is supported by France and a number of Western European and Latin American countries.

The election is believed to be of unusual significance because of the influence the president will have on assembly decisions on two Asian questions: whether the assembly should re-open the question of the Korean peace conference, and what action it will take regarding the admission of representatives of Communist China.

RED CHINA REQUEST

Yesterday Communist China proposed that the General Assembly take up at this session the question of converting the Korean conference into a round-table conference, and demanded that representatives of Communist China and North Korea be allowed to take part in the debate.

This part of the Peiping counter-proposal is unacceptable to the United States. It was revealed yesterday, however, that the United States had no objection to the participation of the four Asian neutrals proposed by Communist China—India, Indonesia, Pakistan and Burma—as long as they attended on the Communist side.

ASSEMBLY DEBATE SEEN

The basic resolution adopted by the assembly in August provided for participation on the United Nations side of the 16 member states that sent forces to Korea, plus South Korea. Supporters of Indian participation failed to get a two-thirds majority, but a separate invitation was issued to the Soviet Union "provided the other side desires it."

It is generally anticipated that Andrei Y. Vishinsky, the Soviet representative, who has already announced he will raise the question of Chinese representation at this session, will insist also upon an assembly debate on the Peiping counter-proposal.

VISHINSKY QUIET

Since the Korean question is already listed on the agenda of this session, it is generally expected that it will be impossible for the United States to do more than delay a debate until after it has determined whether an agreement can be reached with the Communists to go ahead with the conference.

Vishinsky is, as usual, keeping his own counsel but it is generally supposed he will not make either demand until later in the week.

EVERY ROOFING NEED!
• GUTTER SCREENS • GUTTERS
REPAIRS
Phone MA. 4567 for
• ALL TYPES INCLUDING:
• SLATE • ASBESTOS
• TILE • GRAVEL ROOFS
Terms if Desired
WHITE ROOFING COMPANY
57 ALABAMA ST., S. W.

Journal-Constitution Want Ads Pay Off

Registered Jeweler, American Gem Society
Bridal Set $200
pay as little as $20 mo.
Are you buying a DIAMOND?
Diamonds do not have brand names. The only way you can insure yourself against getting a poor grade diamond is to consult a jeweler whose reputation has stood the test of time. It pays to be particular . . . we have had 66 years of diamond buying and selling. Let us help you select your diamond.
Pay a Little at a Time
Maier & Berkele
Jewelers to the South Since 1887
111 Peachtree St.

TENDER JUICY
2-Piece Skillet Fried
CHICKEN SANDWICH
ONLY 55¢
THE PICKRICK
891 Hemphill Ave., N. W.
(Luckie St.)

COMPLETE PEST CONTROL
Rid your premises of troublesome Rats—Mice—Roaches—Ants, Fleas, and Moths.
ORKIN
CALL EM-4541
World's Largest Pest Control Co.

What Do You Wear?
a Knox, Dobbs, Stetson, Robley or other good make of hat?
LET US REMODEL YOUR HAT
with all new trimmings.
10-day service!
Only 3.50
ROBLEY HATS
387 Peachtree St., 23 Auburn Ave.

Democrats Report Deficit Of $257,164

WASHINGTON, Sept. 14—(AP)—TheDemocratic National Committee told Congress today that it had $45,298 on hand and $302,462 in unpaid bills at the end of last month.

The committee said it took in $150,308 between June 1 and Sept. 1 and had expenses totaling $144,661 during that period. The unpaid bills included $62,644 to American Airlines, $23,009 to Allied Graphic Arts for printing and $28,312 to the Mayflower Hotel, Washington.

The Republican National Committee, in its periodic report to the House clerk, did not say what its bank balance was. It listed $334,557 in receipts and $329,678 in expenses during the June 1-Sept. 1 period.

Under the law requiring political committees to make financial reports periodically, the Citizens Committee for Eisenhower and Nixon said it is making $223,592 in refunds to several thousand individual contributors. This, the report said, amounts to 16 per cent of the contributions received.

Stanley R. Miller, assistant treasurer of the committee, said the group was in effect now out of business since its only aim was to elect Eisenhower and Nixon.

CLOSE CAMP STEWART?

A Constitution editorial on Page 4 points out the Army will have no choice but to close Camp Stewart unless surrounding vice conditions are eliminated.

CONVEYORS CASTERS HAND TRUCKS CLEVELAND TRAMRAIL AUTOMATIC TRUCKS
In Stock
JOHN W. WM. H. CARLSON
"Sales, Service and Erection"
33 North Ave. at Spring St.
ELGIN 5747-8-9
PARKING IN FRONT AND REAR

DIRECT
4-Engine Service to
PITTSBURGH
Other daily service to Detroit, Cleveland, Akron, Youngstown, Rochester, Buffalo, Charleston, W.Va., Asheville and Hendersonville
Call ALpine 5611
or your TRAVEL AGENT
Ticket Office: Piedmont Hotel
GIRARD PERREGAUX Official Watch
Capital AIRLINES

Special! Tues., Wed. and Thur.
Milk-Fed—One or 1,000——OPEN ALL DAY WEDNESDAY
FRYERS LB. 28c
YOUNG ROOSTERS LB. 25c
LANDERS BROS. VE. 2272
243 Ponce de Leon Ave., N. E.

SPECIAL
Tues., Wed., Thur.
MILK-FED
FRYERS
Lb. 28c
Phone Us Your Order—We Will Have Them Ready
TRINITY POULTRY HOUSE
For Better Service—Two Stores
52 Trinity Ave., S. W., 266 Washington St., S. W.
ALpine 8147 OPEN 'TIL 9 P. M. FRIDAY LA. 6587

SOUTHERN FEDERAL
Atlanta's Favorite Thrift Institution
PRESENTS
GROWING WITH ATLANTA AND GEORGIA
PIEDMONT HOSPITAL

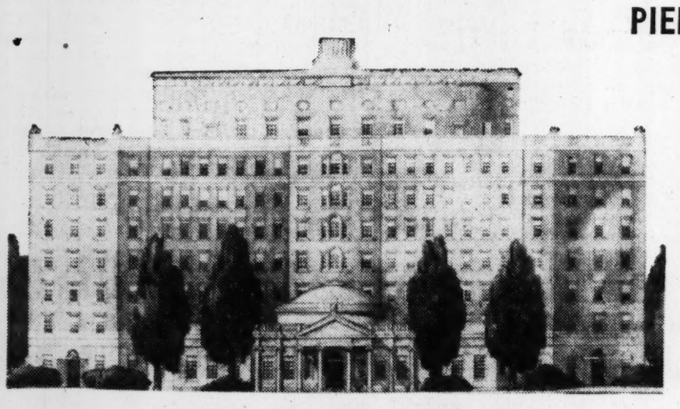

Architect's drawing of proposed new Piedmont Hospital

Piedmont is a non-profit community hospital.

The ten beds which the hospital had when it opened in 1905 soon proved insufficient, and five more were added within a year. Later, in 1909 and 1912, other additions were built to take care of the growing number of patients, and in 1922 a five story, fire resisting pavilion was added, bringing the total number of adult beds to 132.

The public is being asked to contribute a $1,500,000.00 building fund or approximately thirty cents on the dollar toward the cost of the new Piedmont shown here, which is being planned for the eleven and one half-acre site on Peachtree Road to care for 250 patients. Construction is expected to begin during the first half of 1954.

Out-of-town Savings Accounts invited. Accounts opened by tenth of month earn from the first of that month.
3% Current Rate
Assets over $19,000,000.00. Each account insured to $10,000.00.
SOUTHERN Federal Savings and Loan Assn.
Ground Floor Hurt Bldg., Atlanta, Ga., MA. 1935-6
JOHN L. CONNER PRESIDENT
Established 1936

$5 DOWN
$2.50 A WEEK
Thor SPINNER WASHER
$199.50
24-HOUR TIRE SERVICE 24-HOUR
OPEN EVERY NITE 'til 9 p.m.
PRIOR TIRE CO.
Don't Cuss . . . Phone Us!
HOOD
PEACHTREE and PINE STS. WAlnut 8866

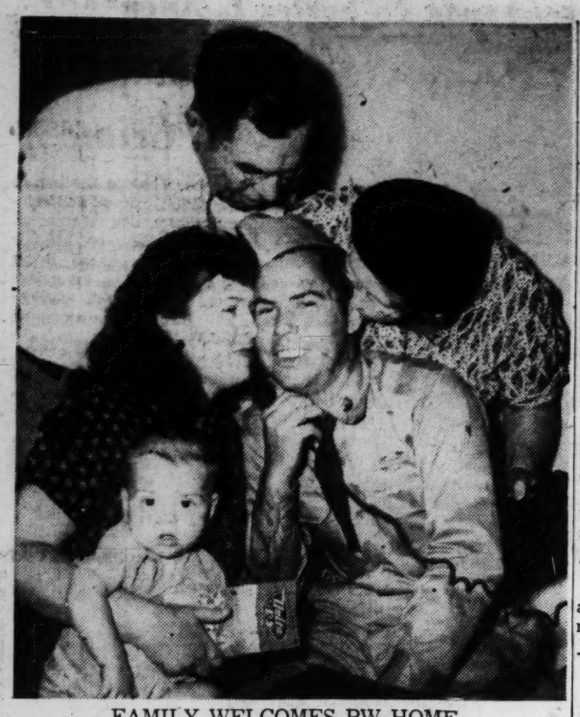

FAMILY WELCOMES PW HOME
Pfc. Huff With His Wife, Son and Parents

Dodge and Hawkinsville PWs Welcomed Home

Happy reunions at the Atlanta municipal airport yesterday marked the return home of two more repatriated Georgia soldiers.

For Pfc. James B. Huff Jr. of Dubois, near Eastman in Dodge County, the high moment was seeing his 11-month-old son, James Kelly, for the first time.

He and the other returnee, M. Sgt. Ronald E. Hill, 32, of Hawkinsville, planned to do a bit of fishing. Each came off the plane carrying a fishing rod.

Sergeant Hill, who arrived at 10:50 p.m., was greeted at the airport by his parents, Mr. and Mrs. James T. Hill Sr., his three brothers and their wives, Mr. and Mrs. Ray Hill, Mr. and Mrs. Andrew Hill, Mr. and Mrs. James T. Hill Jr., and his sister, Mrs. F. E. Harvard, all of Hawkinsville.

"THERE HE IS!"

As Sergeant Hill walked down the ramp, members of his family jumped up and down with joy, crying, "There he is! There he is!"

A minute later, he held his parents in a long embrace. "Mom, I - -"and then he choked up with emotion. His mother said, "My goodness son, you look good. I'm so glad to see you."

Sergeant Hill, who previously had been reported missing, said he planned to "eat Mom's cooking and do a little fishing."

His father, a farmer, jokingly said, "I'm going to put you in the peanut field."

Sergeant Hill replied: "I don't want to see any more of them. That's what they fed us for dinner every day."

DESCRIBES TREATMENT

Sergeant Hill, a veteran of 13 years in the Army, said he received treatment "better than I expected" at Camp No. 6, but added, "Those people are sure different from us."

He also said there was slight difficulty with progressives.

He and his family remained overnight in Atlanta and were due to return to Hawkinsville today. A motorcade and the Warner Robins band will meet them outside the town, and a brief welcome ceremony will be held on the courthouse steps.

Thursday a big barbecue is planned to honor Sergeant Hill.

"JUST CHOKED UP"

Commenting on seeing his child for the first time, Pfc. Huff said: "I didn't know what to say. Mom and Dad and my wife all just choked up. I guess we were all crying from happiness."

The Georgian brought a fly rod all the way from Inchon.

"We have a little pond down on the farm and as soon as I rest a while I'm going to do some fishing," he said. "Mother says they're biting pretty good."

Huff landed in San Francisco Sunday on the Marine Phoenix along with 377 other repatriated prisoners of war.

"FOOD WORST PART"

"They didn't treat us too bad in Camp Three," Huff said. "The food was the worst part. We weren't troubled much with progressives, either. There were only one or two in the camp and they didn't bother us."

Aside from a slight headache, Pfc. Huff said he was "feeling great." I lost a little weight but have gained most of it back."

On hand to greet the freed prisoner beside his wife and parents were five of his 11 brothers and sisters. They were Charles Monroe and Eugene Talmadge Huff, Mrs. Horace Johns, Mrs. Rufus Lowery and Miss Fay Huff.

Fulton Puts Quarry on The Block

Fulton County Commission voted yesterday to take bids on 39 acres of Cascade Quarry property at today's public auction and to notify bidders it reserves right to reject offers within 30 days.

Before the vote, commissioners received a letter from the Utoy Springs Civic Club urging the board to retain the property in hope that it can be made into a park.

Since the county is legally forbidden to engage in parks' development, the board asked George Simons, city parks director, and his committee to inspect the quarry to see if it is suitable for a recreation area.

Commissioner I. Gloer Hailey said the terrain is too dangerous for a park. He added, "If and when the law is changed I would be willing to buy land for a park in the Utoy Springs section."

Commission approved two subdivision plats, one between Mt. Paran Road and Roswell Road in the name of H. D. Osner, the other in the area of Roswell Road and Glenridge Drive, in name of John N. Armour.

County Atty. Harold Sheats ruled it was legal to approve the subdivisions at the special meeting without public hearing.

Nineteen other parcels of land will be put on the auction block along with the Cascade Quarry. The sale will be held at 10 a. m. in Room 408, county administration building. Most of the lots border on expressways.

14 Georgians With 428 Ex-PWs Due Tomorrow

Fourteen Georgians were listed among the 428 former American PWs scheduled to arrive at San Francisco Wednesday aboard the transport Gen. William Black.

They are: First Lt. William D. Beall, Columbus; M/Sgt. Joe N. Black, Columbus; M/Sgt. Leamon J. Cagle, Ramhurst; Cpl. Colquitt L. Dowdy, Glennville; M/Sgt. Raymond Engram Jr., Columbus; M/Sgt. Wesley L. Hodges, Midville; Sgt. Jesse L. James, Bonanza; M/Sgt. Marvin E. Jeffers, Columbus; Cpl. Richard H. Jones, Gainesville; Pfc. Billie P. Nixon, Chatsworth; Cpl. Donald R. Ray, Rome; M/Sgt. Leroy Robinso, Columbus; Sfc. Ottis C. Teston, Jesup; Sgt. William E. Todd Sr., Milledgeville.

U. S. Demands Reds Report On Decatur Officer's Status

Mrs. Dewey R. Henry of Decatur has been informed by the Defense department that the name of her officer-husband is on the list of Americans for whom this government is asking an accounting by the Communists.

Lieutenant Henry, a former analytical chemist for the U. S. Health Service here, was navigator on a B-29 which exploded during fighting 18 miles east of Sariwon, Korea, on Jan. 2.

His tailgunner, A. 2. C. Robert L. Weibrandt of El Cajon, Calif., who was freed in the PW exchange last April, told Mrs. Henry he thought all crew members got out of the plane.

Two other crewmen, A. 2. C. Gerald D. Abrahamson of Forest City, Iowa, and S. Sgt. Lee H. Miller of Levant, Kan., have been released in Operation Big Switch, but have not been returned to the States.

"I'm awfully anxious to talk to them," said the wife, "for I haven't directly heard anything concerning my husband since he went down."

Mrs. Henry lives with their 4-year-old daughter at 868 Bellwood Pl.

Buford Dam Over Hump, Davis Says

Rep. James C. Davis predicted yesterday that Buford Dam will be completed in the latter part of 1956 or in early 1957. He said he believes the project will continue to get enough congressional appropriations each year to continue a maximum rate of construction.

This year's appropriation of $7,500,000 will carry the project one-third of the way toward completion, the congressman said, and will push it over the hump in the fight for funds.

Addressing the Georgia Engineering Society at a meeting at the Atlanta YMCA, Davis said experts believe the Buford reservoir will provide an adequate water supply for two million persons. It is an essential project for the metropolitan Atlanta area, which expects a population of more than a million by 1970, he added.

Davis discussed the Report on Communists in Government by the Internal Security Subcommittee of the Senate Judiciary Committee, and warned that America will have to maintain a military strength of between three and three and a half million men in the face of threats of Communist aggression.

The nation also will have to expand its air force and atomic weapons and H-bomb development in the face of a Communist military build-up that includes four and a half million Russians and five and a half million Red Chinese under arms.

Light is required for vision and night prowling animals cannot see in total darkness.

TODAY'S EVENTS

ATLANTA CIVITAN CLUB, Atlanta Athletic Club, 12:30 p. m., Zack D. Cravey, Georgia's insurance and fire commissioner, to speak on "Three-Quarters of a Billion Dollars."

ATLANTA KIWANIS CLUB and KIWANIS CLUB OF NORTHSIDE ATLANTA, Dinkler Plaza Hotel, 12:15 p. m., inter-club meeting; Northside Club to present movie of track and field events in Olympic games held in Helsinki, Finland.

PRESBYTERIAN ASSOCIATION, YMCA, 12:15 p. m.

YMCA OPEN HOUSE COUNCIL, YMCA, 6 p. m.

NORTH ATLANTA BRANCH BOARD OF MANAGEMENT, YMCA, 6 p. m.

AMERICAN SOCIETY OF CIVIL ENGINEERS, YMCA, 6 p. m.

HENRY W. GRADY TOASTMASTERS, YMCA, 6 p. m.

YMCA SQUARE DANCE GROUP, YMCA, 8 p. m.

ADVISORY BOARD OF FULTON COUNTY JUVENILE COURT, Court, 10:30 a. m.

TULIP STUDY CLUB, Atlanta Athletic Club, 10:30 a. m., Mrs. Herbert Rawiszer to preside; luncheon to follow the meeting.

ATLANTA CHAPTER, NATIONAL ASSOCIATION OF COST ACCOUNTANTS, Dinkler Plaza Hotel, 6 p. m., Albert J. Bows to speak on "If You Want to Control It, Departmentalize It."

Don't Duck Duty, Jury Body Asks

The Grand Jurors Association of Fulton County has called on citizens to "recognize the importance of their obligation to serve as jurors . . . and to cooperate with the courts to the end that all jury panels will be filled with men fully capable of rendering decisions in full keeping with law and justice."

A resolution passed at the association's meeting "deplored "the tendency on the part of businessmen to ask to be excused from jury duty rather than to make the necessary adjustments to enable them to fulfill this high obligation of citizenship."

The resolution also asked citizens to "accept in proper spirit any decision of a judge declining a request to be excused from jury duty."

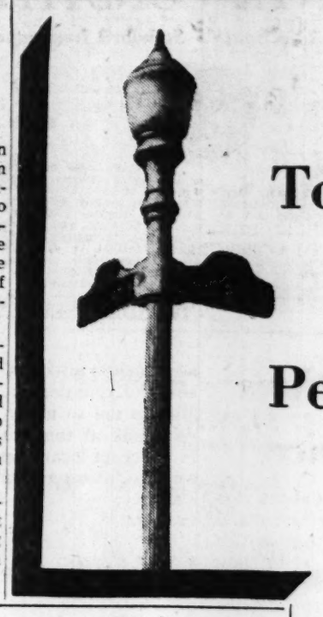

Today on Peachtree

Some pun, eh kid?
The handsome, six-foot lieutenant walked up to the Bridal Consultant's desk on our second floor and asked if she could cook up a wedding for day after tomorrow. She said yes. He said, "My whole future hangs on winning a bet that you could; hold everything . . ." and he went away. Two minutes later he was back with a pretty blonde. He explained that the blonde had promised to say yes provided Davison's said yes. We took over. For three hours, the young man sat out-of-the-line-of-fire, a little confused as a blizzard of tulle, satin and lace whizzed by. Long before closing bell the wedding was wrapped up: bridal gown, trousseau, bridesmaids' dresses, luggage—even the ring. On their way out, the lieutenant grabbed our consultant's hand and shook it vigorously. "You have certainly made me a happy man," he stated, "and I don't even know your name." "It's Sweet," she said, "Sweet McPherson." Quick-on-the-upbeat, the Lieutenant said, "I've gotta better name for you; after that speed-trial you just put on, I shall call you Miss Toote Sweet."
Some pun, eh! But, whadda ya' know, the name stuck. So for a wedding-day-after-tomorrow or way next Spring, Miss Toote Sweet McPherson is your girl.

Roamin' Nobles
When the Shrine Parade began blaring down Peachtree, two of the Nobles snuck out of the line of march, followed an old, secret backstairs trail and found their way into our advertising office on the third floor. They crawled out onto the window ledge and sat there for an hour, with their turned-up slippers and baggy red pants draped over the coping, and their tarbooshes cocked neatly over the eyebrow. They had an elegant time, jeering and waving to their noble brethren below. Between bands and ads we had a few amiable words with them. They said they'd rather see than be in a parade. They said, "They also serve who only sit and watch." We asked who said that, and they said it was a guy by the name of John Milton. We asked the short noble who John Milton was, and he became evasive and said to his tall pal: "Come on, Joe. Leave us amscray. My feet hurt watching those guys."

Three-Wheeling Family
Heads turned, necks craned, shopping traffic slowed to a halt last Friday as a new kind of mobile unit rolled merrily through the store. In the lead was Junior, in Man-from-Mars goggles, whizzing over the carpets on his scooter, making wierd, siren-kind of noises; next came Mama, wheeling the baby in a Davison's go-cart; and bringing up the rear was little sister, wheeling *her* baby in a doll carriage. We don't know where the Big Wheel, Papa, was—but he sure has a fast-moving family.

Davison's OF DIXIE

The swish of Satin
in a bare-shouldered dress embroidered in cut-steel and pearls. Brown, navy, black. Misses' sizes.
49.98

The rustle of Taffeta
in a dinner dress decked at the low neckline with black Alencon lace. Navy, black. Misses' sizes.
49.98

The purr of Faille
Deliciously soft pure silk faille cocktail suit. Slim sheath skirt, scoop neck jacket with neckline framed in velvet and jet beads. Black, navy. Misses' sizes ____**89.98**

You and the Night
and the music
of opulent, rustling fabrics

When day is done and shadows fall, the sounds of a gala party season begin: the swish of sibilant satin, the rustle of taffeta, the murmurous music of surahs and failles. Sound sumptuous? They *look* even more so, with their willowy silhouettes, their dazzle of jeweled embroidery. For a scintillant Autumn, date up these elegant dresses for a night-after-night performance at cocktail shindigs, dinners, the Symphony.

A dazzling night life begins with fashions from Davison's Georgian Room, 2nd Floor

THE ATLANTA CONSTITUTION

For 86 Years The South's Standard Newspaper

CLARK HOWELL, Publisher — RALPH McGILL, Editor

Established June 16, 1868

Issued daily except New Year's, July 4, Labor Day, Thanksgiving and Christmas and entered as second-class matter at the Post Office at Atlanta under Act of March 3, 1879.

The Atlanta Constitution (morning), and the Atlanta Journal (evening), and The Atlanta Constitution and The Atlanta Journal (Sunday), published by Atlanta Newspapers, Inc., 10 Forsyth St., Atlanta, Georgia.

Subscription rates by carrier: Morning and Sunday or Evening and Sunday, 1 week, 45c; 1 month, $1.95; 3 months, $5.85; 6 months, $11.70; 1 year, $23.40; Morning or evening, daily only, 1 week, 30c; 1 month, $1.30; 3 months, $3.90; 6 months, $7.80; 1 year, $15.60. Morning, evening and Sunday (13 issues), 1 week, 75c; 1 month, $3.25; 3 months, $9.75; 6 months, $19.50; 1 year, $39.00. Subscription prices by mail on request. Single copies: Daily, 5c; Sunday, 15c; plus 3% sales tax on sales and deliveries made within the State of Georgia.

Liberty Countians Have the Choice

The incredible disclosures about vice conditions around Camp Stewart make one conclusion inevitable. Authorities responsible for enforcing state law should get busy immediately and rid the area of racketeers and prostitutes or the military should close the camp.

As drastic as the latter sounds, conditions revealed require drastic measures for correction. They are indefensible under any line of reasoning.

Facts speak for themselves. A venereal disease rate of more than 400 per 1,000 soldiers is no laughing matter. No modern army of which we have knowledge has as high an incidence of VD None can afford it, even if it disregards consideration of moral contamination and future health of the men. It amounts to sabotage of manpower, morale and fighting strength.

The VD rate at Camp Stewart in August was the highest of any post in the Third Army and perhaps in the entire armed forces. The figures testify to conditions that cannot be tolerated.

Citizens and law enforcement officers of Hinesville and Liberty County, as well as those of adjoining counties where racketeers have been allowed to victimize soldiers, must act now to clean up this situation. Failure to do so will be an even greater affront to decency, honor and good sense.

Brig. Gen. Richard W. Mayo, camp commander, has laid it on the line. He has called on law enforcement officials "simply to enforce the laws of the state of Georgia." That is a fair request that cannot be voided by personal attacks on the general.

The course of action is clear. Either the law enforcement authorities must rid the area of the rats preying upon the soldiers or the military will be forced to close the camp.

We hope that it does not become necessary, but failure to clean up the mess will leave no other course for the Army except to abandon Camp Stewart.

* * *

Politics in Tax Offices Is an Old, Sad Story

Unless and until the U.S. Internal Revenue Bureau cites reasons and facts why W. Wright Holland has been ousted as revenue collector for Georgia, it can only be assumed that politics dictated the action. All of which brings up once again the dangers of political control of tax collectors' offices.

The GOP "crusade against corruption" was motivated in large part by disclosures of political favoritism in settlement of tax claims. Are we to assume then that such practices are all right for the Republican administration and all wrong for any other party?

Mr. Holland, a career man with 18½ years of government service, was appointed to the Georgia job after competitive examinations under civil service. He became the first collector to win the position under the program to remove tax offices from political pressures.

Tax offices cannot be free of suspicion, maladministration and scandals if they are to be made the dumping ground for political payoffs and for granting favors to contributors to campaign funds. That caused all the trouble in the last administration. It can cause trouble for its GOP successor.

Playing politics with tax collections is an invitation to corruption, whether it be indulged in by the Democrats or the Republicans.

* * *

Upson Sets Example In Reducing Taxes

With most communities still facing fiscal crises and increased taxes to meet the demands for services and improvements, we note with interest that Upson County has just announced its first tax reduction since 1945. This progressive county has completed many improvements, but has reached a stage where some leveling off is possible.

It is interesting to note, too, that the reduction was made possible in part by a revaluation of property and we presume by equalization of values.

Many counties have deluded themselves for years by low assessments out of line with reality. Services and bonding capacities have suffered as a result.

Now that the state is out of the ad valorem tax field, one of the major causes for unrealistic assessments no longer exists. It is a fact that counties vied with each other to see how low they could value their property, leaving it to the urban counties to bear an unjust share of the burden of financing state services.

Today, however, inequitable tax assessments affect only the communities and the counties themselves. We are glad to see so many of them taking a new look at the situation and moving in to accept local responsibility for local services. Upson County has set a good example.

* * *

Elbert Tuttle Suggested For Supreme Court

Since the only report from President Eisenhower on the chief justice position left vacant by the untimely death of Fred M. Vinson is that he is giving the matter great attention, we have a suggestion.

It is that among those subjected to careful deliberation and study be Elbert Tuttle, now chief counsel of the Treasury department. He has not held political office nor has he been a candidate. He is an officer of the Georgia State Republican organization and is credited with being one of those chiefly responsible for the fine beginning the party has made in state organization.

But, first of all, he has been, and is, a fine attorney with a magnificent judicial type mind and temperament.

If the President decides not to name a man who has held office or who has been before the people in an elective capacity, then there is no better prospect for the court than Gen. Tuttle.

In fact, we don't think there is a superior candidate no matter who is considered.

And so, Mr. President, we respectfully suggest Mr. Tuttle.

* * *

Atlantans Are Proud Of Cultural Progress

Atlanta, which is proud of its bustling growth and its many other achievements, has reason for pride, too, in the fact that it is becoming the cultural capital of the Southeast. In view of its accomplishments in literature and the arts, it can justly make such a claim.

No other city in the nation, for instance, can boast of such attractions as are coming here during the concert series of the Atlanta Music Club and the Atlanta Symphony Guild at prices within the range of just about everyone's pocketbook. This is possible, of course, because so many Atlantans appreciate and support topflight talent and entertainment.

Where could you find a greater range of talent than is being presented in the All-Star series? This season's concert-goers will see and hear such performers as the Agnes de Mille Dance Theater, Roberta Peters, Nathan Milstein, Sadler's Wells Ballet, John Brown's Body (starring Tyrone Power and Raymond Massey), the Detroit Symphony Orchestra and the New York Philharmonic Orchestra.

The Atlanta Symphony Orchestra, which is earning a reputation with the best of them, will present such artists as Jerome Hines, Richard Tucker, Nadine Conner, Frances Yeend and others.

We would like to commend Atlantans and especially those who are responsible for its cultural progress for the excellent work in this field.

* * *

Albert E. Thornton Had Many Friends

Atlanta lost one of its finest and most useful citizens Sunday in the death of Albert E. Thornton, president of the North Pryor Street Corp.

Born in the city and educated at the University of Georgia, Yale and the Columbia Law School, Mr. Thornton returned to his native community and devoted his many talents toward making it a better place in which to live.

In building a successful business career and in helping to build a great city, he built many lasting friendships. For a man never in public life, Albert Thornton probably had more friends who regarded him with deep affection than any other person in the city.

His passing leaves a great gap in the community and a hollow in our hearts.

* * *

Best Subject May Show The Pupil's Personality

A pair of Cleveland, Ohio, psychologists have come up with the statement that the subject your child does best in at school gives a tip-off as to his personality.

For example, they say good spellers tend toward conformity and lack of spontaneity.

We don't know about good spellers, but poor ones surely can demonstrate a high degree of noncomformity and improvisation.

David Lawrence

M'Carthy's Action Violated No Law

WASHINGTON—Sometimes, in the hurry and pressure under which news is distributed, there isn't time to look up basic law or constitutional precedents, and an entirely erroneous impression is unintentionally created.

Thus across the country a few days ago went dispatches implying that Senator McCarthy had violated some law when he gave to reporters a document which had been marked "restricted" or "classified information" by the Army. One editorial in an Eastern newspaper went so far as to cry out that the Wisconsin senator had "ignored" the law.

Actually, if the Wisconsin senator violated any law by publishing the document which the Army had distributed to 100 officers so that they might study the meaning of Communist philosophy, so did the newspapers and press associations which printed what he gave them.

The truth is no law was violated in either case.

No statute forbids disclosure or publication of a government document just because somebody in the Army or the Navy or the Air Force happens to mark it as "classified." A thousand executive orders may be issued by a President ordering government personnel keep things secret, and government employees can be punished for violating them; but this cannot affect any citizen outside the government who is the recipient of the information.

In this case the Army officers were told to study certain phases of communism as an orientation course, and most of the material was taken from published books. The Army could have taken a translation of the koran, the Mohammedan Bible, distributed copies of it and marked it "Classified." No such arbitrary marking of information, however, can restrain a newsaper or periodical from publishing the contents of such documents as are labeled "Classified" if they can get hold of them.

The existing law says a crime is committed if anyone in the government "knowingly and willfully communicates, furnishes, transmits, or otherwise makes available to an unauthorized person or publishes" any "classified information" about the code or cipher system of the United States.

When the foregoing law was up for passage, members of the press pointed out the dangers of a peacetime censorship law and succeeded in narrowing the language to code communication.

Even in the case of "classified information" relating to codes, there is a paragraph which says that "nothing in this section shall prohibit the furnishing, upon lawful demand, or information to any regularly constituted committee of the Senate or the House of Representatives of the United States of America, or joint committee thereof."

Thomas L. Stokes

Durkin Fiasco Was Well-Timed

CHICAGO—The timing of the first break in the Eisenhower Cabinet, as well as the circumstances of the abrupt departure of Secretary of Labor Martin P. Durkin, were warmly appreciated by the Democrats. It was like strawberries in December. Altogether the incident provided a tasty dish over which Democrats who are gathered in Chicago could gossip delightedly. The news broke perfectly on the eve of their jamboree to welcome home Adlai Stevenson, their world-traveled 1952 candidate, to listen to him and "give-'em-hell" Harry Truman, and to take stock, with the national committee, for the first time since their rout last November.

The Durkin leave-taking, symbolizing as it does the growing discontent of organized labor leadership with the Eisenhower administration, served to offset for Democrats the revived growls from the Southern conservative wing of their own party.

The Durkin retirement was well-timed also in another respect. It followed by only a few days the wave of speeches all over the country on Labor Day in which organized labor's spokesmen had assailed the Eisenhower administration for its failure to revise the Taft-Hartley law. It was over Taft-Hartley revision that Mr. Durkin broke with the President. His resignation came therefore as a clincher and a climax. The rank and file of labor had been well "briefed" in advance. The Labor Day speakers also attacked the Eisenhower administration on other counts which also had their influence in the Durkin withdrawal.

Democrats under Franklin D. Roosevelt and Harry Truman did not win the devotion and support of a considerable part of labor by a Cabinet appointment. In fact, they never even tried it that way. They never had a professional labor leader as secretary. It was other things—concrete things such as the Wagner Act and social security and minimum wage laws and slum clearance and low-cost housing, and price and rent controls in war emergencies.

Men and women of labor today are not easily misled by gestures. It means nothing in particular to them to have a representative of organized labor in the Cabinet of a President unless he can really represent them, and that means protection of the gains they have made in recent years. Martin Durkin, from his inside seat, has seen those whittled at. He saw no reason to take it any longer.

Many rank and file union members must have voted for President Eisenhower last November, bolting their own leaders. From analyses since, it is fairly safe to venture that this was prompted chiefly by faith and confidence which are being sorely tried now, 10 months later.

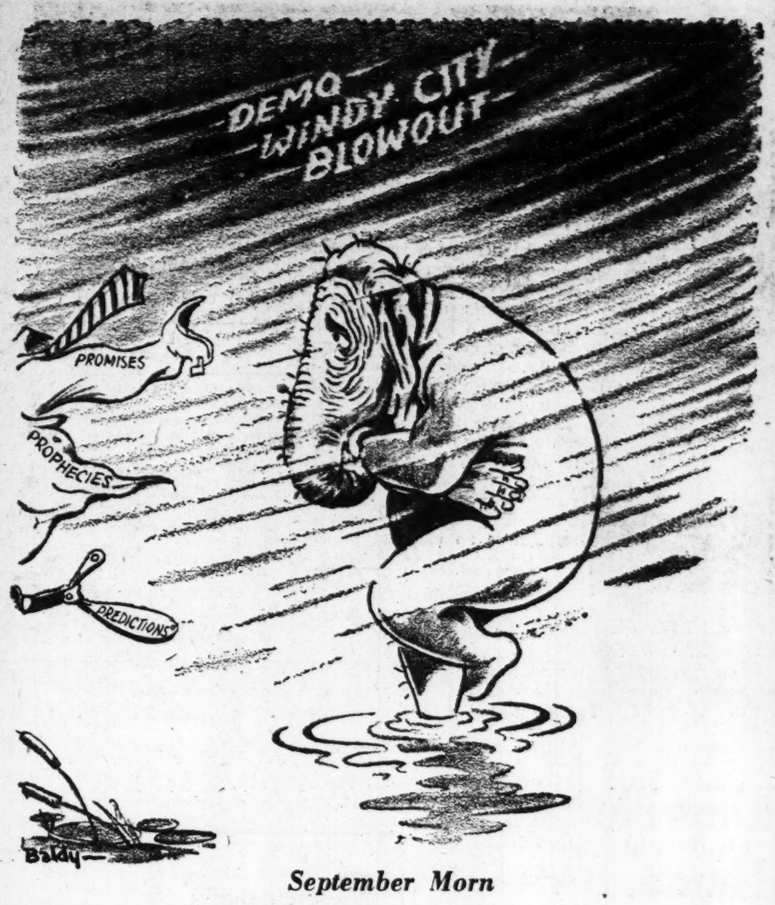

September Morn

Pulse of the Public

Athens Is Only Suburb of Winterville, His Honor, the Mayor, Enlightens Us

Winterville—The people of Winterville, an incorporated town, do not like to be referred to as a "small community six miles from Athens," as reported in your paper this morning. On this particular occasion, it was thus identified in a story about returned POW Claude E. Fair, who happens to live just outside our town and in Oglethorpe County.

Edsel, as he is known to his friends, went to school in Winterville and we are happy that he has returned from Korea, but to read the account in this morning's paper one would think he had disavowed us for residence in Athens. Athens, if you are not too familiar with it, is Winterville's industrial suburb, located about six miles west of town on the Winterville-Atlanta road.

Winterville is probably the most fortunate town in Georgia, for it has wonderful people, a good school, all its streets paved, direct paved access (without going through Athens) to state highways numbered 77, 72, 106, 53, 15, 10, 8, 22 and 24 within a 10-mile radius, these including U. S. Highways 78, 29, 129 and 441; good churches, and will soon have plans under way for its water system. What more can one wish than rural contentment and urban comforts, without the bustle and ado of the urban traffic? It is possible that other places have more to offer than Winterville, but in traveling far and wide I have found it not. Winterville is, to most of its citizens, the world's most wonderful place to live.

Henceforth, if you please, we ask that you refrain from use of diminutives such as "a small community six miles from Athens" when referring to Winterville. Those who know Winterville will agree that it is not proper; those who don't know Winterville should learn.

GRADY C. PITTARD JR.,
Mayor, Town of Winterville.

Editor's Note: Thanks to Mr. Pittard for contributing to our education. We note, incidentally, that Winterville is farther south than Summerville.

* * *

Suggests Gen. Mayo Have 'Cool One and Cool Off'

Atlanta—Recently your able staff writer, Jack Nelson, has been reporting on the situation that is supposed to exist at Camp Stewart.

If I were Sheriff Sikes of Liberty County, I would make it my business to find out how many slot machines and open bars are operated right inside Camp Stewart that are, of course, off limits to all but officers.

Tell Mayo to stick to his fight on VD which we all agree is bad, but to go on over to the Officers Club, have a cool, tall one and cool off.

It is my guess that the state of Chatham ain't gonna change its ways for no buck general. More power to Sheriff Sikes.

ROBERT S. JACKSON.

* * *

Tom Linder Should Confine Himself to Fewer Words

Athens—Georgia taxpayers are still paying for the distribution of the editorials of Tom Linder, state commissioner of agriculture, to the farm homes of Georgia and to many homes in surrounding states. In two out of the four pages of the Market Bulletin we are treated to the commissioner's ambulations on subjects often only remotely connected with "farming."

Even if I agreed with Tom Linder's sectionalism, isolationism, and racial suppression, I would still find it hard to see why tax money should be used to spread them into the farm homes of this state.

Perhaps if the commissioner would limit himself to less than two pages it would not be necessary to include this statement in the Bulletin, "Limited space will not permit insertion of notices containing more than 35-40 words . . ." Better still, the commissioner might limit himself to 35-40 words.

J. McREE ELROD.

* * *

Miss Georgia Is Grateful For State's Loyal Support

Atlantic City, N. J.—I want to thank Georgians for their support, many telegrams, flowers and personal support. I'll never regret the experience. The judges and girls were all wonderful. Miss Georgia next year will have an exciting reception she'll never forget, but the most unforgettable part that she will appreciate most is the support from the home folks. After a few days in New York and audition with Phil Spitalny, I am looking forward to coming home to what the Yankees warmly call the "Peach State."

LUCIA HUTCHINSON (Miss Georgia).

Gladstone Williams

Influence Peddlers Will Ply Trade As Long as Gullible Public Pays Off

WASHINGTON — Recent events have shown that the influence peddlers and political profiteers—whether they operate for 4 per cent, 5 per cent, or whatever the traffic will bear—are no respectors of presidents or parties. President Eisenhower has now had his first taste of being plagued with them, no less than his predecessor, Harry S. Truman, and practically all chief executives before him.

It is a by-product of our political system that cannot be easily eradicated. So long as the government has plums to pass out in the way of contracts and political appointments there will be those who, occupying some point of vantage with the administration, will be willing to engage in the traffic. It was ever thus and it will probably always be this way.

The Republicans made a live issue of the subject in the last campaign and exploited it somewhat handsomely. President Eisenhower upon taking office served notice that there would be no room for influence peddling in his administration and warned that anyone who attempted to do so would be prosecuted to the full limit of the law. Other presidents have taken the same tack.

But the warning appears to have gone unheeded, just as others have in the past. A House Armed Services Subcommittee has come forward with the revelation that one of the President's trusted associates, a man who rode with the Eisenhower train during the campaign and who later served as a top official of the inaugural committee, has used classified procurement information in an effort to become Washington representative of a California manufacturing concern at a commission of 4 per cent of the government business delivered to them, or $2,000 a month, whichever was more acceptable to the company.

Warren L. Stephenson, the prominent Washington Republican who was exposed as the attempted influence dispenser in the current deal, will probably go the way of others who have been similarly exposed before. It usually only takes one dose of limelight to put a man out of business when he is in that sort of racket. Thereafter his usefulness is destroyed. The finger having been put on him, would-be clients shy away from him like poison.

But others may be relied on to take his place and there are bound to be other instances in the future. The record is full of such cases. Every administration gives rise to a new crop of political commission merchants. Mostly a gullible public is to blame, and that applies particularly to businessmen. Many of them have somehow been led to believe that it takes special influence to get things done in Washington when the truth of it is, as it has often been said, that they could fare just as well—and often better—by handling their affairs through their own channels, with the aid of their congressmen and senators.

As long as that degree of gullibility prevails, the influence racket will continue to flourish. President Eisenhower is no more to blame than some of his predecessors who were victims of the same evil.

Charles L. Allen

Society Shapes Many to Crime

A young man appears before the bar of justice charged with high crimes and felonies. He is found guilty and sentenced. We all recognize the necessity of this, for without enforcement of law social living would be well-nigh impossible. I suppose the most natural reaction of the average citizen is, "Well, he got what was coming to him." But for the Christian, no such easy judgment is possible. The Christian is sensitive to the responsibility which all men share in the evil which any one member of the community commits.

But why did the young man turn to to crime? Perhaps as a child he was without sufficient food for his body or sufficient nourishment for his soul. Then, we say, his parents are to blame.

But perhaps the parents tried and failed. Maybe the father couldn't find work and the mother was without the training and discernment essential to parenthood. In a society in which men cannot find work and mothers lack the skills necessary for homemaking, who is to blame?

In his early years, perhaps, this youth was without the influence of the church and character-building agencies. These forces may well have overcome the handicap of a poor home. Perhaps in an overcrowded classroom, his hard-pressed teacher was unable to give him the individual attention he needed. Perhaps a young woman of talent, who could have given of her time and skill to the teaching of little children in Sunday school, turned to less demanding chores.

Perhaps a young man, who could have been a leader of a Scout troop, rejected community service as he sought valiantly to secure a place for himself in the world. No doubt when that boy could have been saved from a career in crime too many of us were indifferent and neglectful.

In one of his most precious—and difficult—teachings, Jesus Christ gave directions to His disciples of every age:

"Then shall the King say unto them on his right hand, Come ye blessed of my Father, inherit the kingdom prepared for you from the foundation of the world: for I was an hungered, and ye gave me meat: I was thirsty, and ye gave me drink; I was a stranger, and ye took me in: naked, and ye clothed me: I was sick, and ye visited me: I was in prison and ye came unto me.

"Then shall the righteous answer him, saying, Lord, when saw we thee and hungered, and fed thee? or thirsty, and gave thee drink? When saw we thee a stranger, and took thee in? or naked, and clothed thee or when saw we thee sick, or in prison, and came unto thee? And the King shall answer and say unto them, Verily, I say unto you, Inasmuch as ye have done it unto one of the least of these my brethren, ye have done it unto me."

Leo Aikman

Overalls Now Air Conditioned

Ancient peoples thought more highly of inventors than they did of soldiers, solons and statesmen. Or so we are told. The prehistoric fellow who found that by sawing a couple of slices off a log he could make a cart must have got a real hand. No doubt brother cavemen called him "The Big Wheel." A long time ago Sir Francis Bacon said it this way: "The introduction of great inventions appears to be one of the most distinguished of human actions, and the ancients so considered it for they assigned divine honors to the authors of inventions, but only heroic honors to those who displayed civil merit such as the founders of cities and empires, legislators, the quellers of tyrants, and the like. And if any one rightly compares them he will find the judgment of antiquity to be correct; for the benefits derived from inventions may extend to mankind in general, but civil benefits to particular lands alone; the latter, moreover, last but for a time, the former forever."

Somewhat of a gadgeteer, I follow the Patent Office news releases. Among the recent inventions the office has cleared are: a device to hold a chinchilla's mouth open during dentistry, a communication system by which message-carrying light beams are carried through pipes, an emergency tool with which to rescue people from wrecked automobiles, a self-illuminating lipstick, and a fever thermometer nine inches long by which the patient can read his own temperature without taking the glass from his mouth.

As one who has endured the dust and debris of harrowing, harvesting and haymaking, I nominate as the No. 1 invention of the summer air-conditioned overalls for farmers. The costume, made of airtight rubber, is supplied with filtered fresh air from a pump on whatever implement the wearer is using. The suit is topped by a transparent plastic helmet with room for built-in radio and a mouthpiece for a cigarette holder.

This adaptation in agricultural attire sounds like something stolen from Captain Video's wardrobe. It may be in step with farming for the jet age, but imagine the reaction of an old mule at the sight of these air-cooled overalls or the predicament of the wearer addicted to chawin' tobacco.

Equipped with an outboard for air pressure, this sounds like exactly the outfit for the hay fever season, if I am allowed one more mention.

Incidentally, Lydel Sims of The Memphis Commercial-Appeal has come up with these irritating statistics: Six particles of ragweed pollen can produce a sneeze. It takes more than a billion of these particles to fill a teaspoon. Which means there are 166,666,666⅔ sneezes in a teaspoonful of ragweed seed.

Now see what you did when you wouldn't cut those weeds.

CITY HALL

Sealed Bids Sought for Supply Sale

By HERMAN HANCOCK

Demand that sealed bids be required for sale of school supplies to more than 50,000 students will be made at a recessed meeting of the Atlanta Board of Education at 11 a. m. Friday.

Eighth Ward member Jake Shelor Monday night said he will renew his motion to take sealed bids, award the contract to the low bidder and permit the successful bidder to distribute the supplies to retailers for sale to students.

About two weeks ago, the board held a hearing on grand jury criticisms that no real competition exists in the purchase of school supplies. Ivan Allen Jr., foreman of the critical grand jury, proposed the bid-taking route at the hearing and Shelor backed Allen's position. Allen said he believed considerable money could be saved parents if his proposal was adopted.

The board recessed to study the entire matter. Friday's session is designed to take action and "close the matter," P. L. Bardin, ninth ward member, indicated.

Meeting Postponed

A scheduled meeting of Council's Police Committee for 7:30 p.m. Wednesday was deferred until Sept. 23 by order of Committee Chairman Ed A. Gilliam. Alderman Gilliam said only routine business was on the calendar and it did not demand committee action.

Army Concert Repeat

Mayor Hartsfield and Lt. Gen. A. R. Bolling, Third Army commander, Monday agreed on a repeat performance next summer of the concert held last Friday at Chastain Memorial Park if conditions at that time permit.

'Bug' Cars Bought

Council's Purchasing Committee Monday spent an extra $1,000 to buy speedy cars for chasing bug operators and bootleggers.

When bids on $75,000 worth of city equipment and supplies were opened, the low bid for lighter and less powerful automobiles. Committee members, however, overrode Ald. Ed A. Gilliam and Councilman John T. Marler, who presided as chairman, and bought the faster machines costing $1,000 more, after Police Lt. Jerome Masters told the committee "violators just run off and leave the light cars."

Gilliam said it "is better to let a violator get away than to run through congested Atlanta streets at 110 miles an hour." He insisted that the low bid be accepted. Other committeemen supported Masters, but Homer Townsend, garage superintendent, recommended the low bid.

Included among other bids opened were baby bond paving for six other streets totaling $30,000 and other motor equipment for the police department costing $25,000.

Annexation Drive

A drive for annexation to Atlanta of 18 landlots containing approximately six square miles of territory north of the newly added Ben Hill area was in progress Monday. Mayor Hartsfield confirmed reports that citizens in the Niskey Lake area have discussed the proposal, but said the matter is tentative.

Kyes, Conant Confer

BONN, Sept. 14 (UP)—Roger Kyes, Deputy U. S. Secretary of Defense who is on an inspection tour of West Germany, conferred today with U. S. High Commissioner James B. Conant and Walter Hallstein, West German Secretary of State for Foreign Affairs.

Staff Photo—Ed Wells

BRAKES FAILED—This 1942 model automobile, driven by E. Willie Prather, Negro of 46 Anderson Ave., N. E., crashed into the front of a store at 953 Simpson Rr., N. W., when the brakes failed to hold and Prather was unable to make a turn, police said. Damage to the store, owned by Fred Anderson, was estimated at $250 and the car damage was estimated at $75. No charges were brought against Prather.

Woman Dies of Burns; 2 Injured in Explosion

Two persons were injured and five homes damaged in three explosions in Atlanta yesterday.

Meanwhile, Mrs. Genevieve McGill, 44, of 361 Kelly St., S. E., died at Grady Hospital of burns suffered in an accident a week ago.

Mrs. McGill was preparing paraffin to pour over glasses filled with jelly when the paraffin caught on fire, according to police. She was admitted to Grady Hospital on Labor Day with second and third degree burns over 75 per cent of her body.

NEIGHBOR TO RESCUE

John Forrest Jarmon, 60, of 426 Hopkins St., S. W., was severely burned last night when mineral spirits he poured on a trash fire exploded. He was admitted to Grady Hospital.

Jarmon, a textile machine works employe, was saved from more serious injury by a neighbor, Bobby Meadows of 432 Hopkins St., who rushed to the injured man and ripped off his burning clothes.

BLAZE RIPS HOMES

An explosion in a refrigerator early yesterday set off a raging fire that damaged five Negro homes on Haynes Ave., S. W., and left 24 persons homeless, police said.

The blast occurred in the home of Exie Ferrell, 52, of 76 Haynes Ave., S. W., at 6:37 a. m. Ptl. L. L. Lockland and E. E. Michael said the Ferrell Home and the homes of Leila Phillips, 74 Haynes Ave., and Gladys Power, 78 Haynes Ave., were "gutted."

Flames also damaged the homes of Jimmie Lee Brown, 72 Haynes Ave., and Elizabeth Sterling, 411 Chapel St., S. W.

As the result of another explosion, nine-year-old Lloyd Earl Hansard, of 1222 Lockwood Dr., S. W., was treated at Grady Hospital for burns about the face. Ptl. J. E. Bonner said the youth was injured when the gasoline tank on an old model auto he was examining blew up.

Thomas Jefferson sent cork oak acorns from France to a friend in South Carolina.

Aspirin At its Best
St. Joseph ASPIRIN
WORLD'S LARGEST SELLER AT 10¢

CLEARANCE
ALL SEAT COVERS IN STOCK
REDUCED UP TO 50%
Be Here Early Tuesday—
These Won't Last Long
Deluxe SEAT COVERS
Saran PLASTIC

REGULAR VALUES UP TO 49.95
NOW $19.98
FREE INSTALLATION
DREXLER SEAT COVERS
Free Parking in Rear
547 Peachtree St. EL. 6363

FHA TERMS
SUMMER COMFORT
FREE ESTIMATES
Chrysler Airtemp Air Conditioning for homes and offices. Room units, ¾ H. P. and 1 H. P. Packages, 2 ton thru 15 ton.
WINTER COMFORT
Gas, Oil, Coal Forced-Air Furnaces—Stokers—Fuel Oil Weatherstripping—Blown Insulation
Johns-Manville Asbestos and Composition Roofing
Johns-Manville Siding
WA. 4711
663 MARIETTA ST.
RANDALL BROS.
Coal & Lumber Since 1885
Use Journal-Constitution Want Ads for Results

How's This for Service

TIME-SAVING EXPRESS SERVICE
NO LOCAL STOPS—FASTER RUNNING TIME
CINCINNATI-DETROIT ..... 8:30 AM
LOUISVILLE-CHICAGO ..... 8:30 AM
BIRMINGHAM-MEMPHIS ... 3:00 PM, 10:15 PM
ST. PETERSBURG, FLA. ..... 7:15 AM
NEW ORLEANS, LA. .12:50 AM, 9:25 AM, 3:00 PM
NEW YORK, N. Y. 1:50 AM, 7:30 AM, 4:00 PM
MIAMI, FLA. ..... 7:15 AM, 8:00 PM
FREQUENT LOCAL SCHEDULES
ALMOST ANYTIME—TO ALMOST ANY PLACE
GREYHOUND BUS DEPOT
81 Cain St., N. W. Phone WA. 6300
GREYHOUND

High's
Whitehall at Hunter
NO MONEY DOWN!
TAKE 2 YEARS TO PAY!
$100 TRADE-IN
ON THIS BIG 9-LB.
Thor AUTOMATIC WASHER
With a full year's supply of TIDE (60 Boxes)
and this beautiful 28-piece CANNON MANOR towel set!
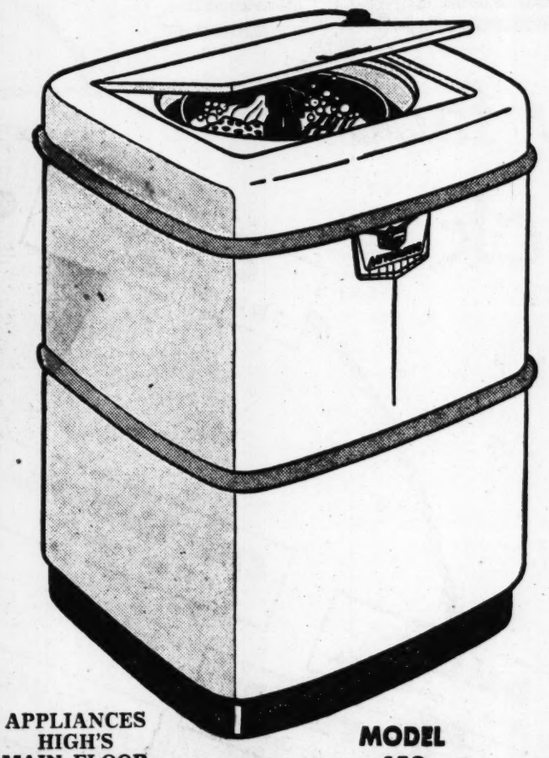
APPLIANCES HIGH'S MAIN FLOOR
MODEL 452

60 BOXES TIDE
28-PIECE CANNON TOWEL SET
ONLY 30 IN STOCK
FIRST COME FIRST SERVED
$100 FOR YOUR OLD WASHER
Regardless of Make
HERE'S WHAT YOU GET
• ONLY Thor OFFERS A 5-YEAR GUARANTEE (ON SEALED MECHANISM) COVERING PARTS AND LABOR
• MECHANISM SEALED FOR LIFE!
• FAMOUS Thor HYDRO-SWIRL WASHING ACTION!
• SINGLE DIAL CONTROL
• BACKED BY 46 YEARS OF Thor LEADERSHIP
• PLUS A FULL YEAR'S SUPPLY OF TIDE (60 BOXES)
• BEAUTIFUL 28-PIECE CANNON MANOR TOWEL SET CONSISTING OF
6 Bath Towels — 6 Miniature Towels
6 Face Towels — 2 Sheets 81 x 108
6 Wash Cloths — 2 Pillow Cases 42 x 36

Model 452 Washer	$299.95
Beautiful 28-Piece CANNON MANOR Towel Set	29.95
Full Year's Supply of TIDE — 60 Boxes	9.00
Regular Price	$338.90
Less Your Old Washer	100.00
You Pay Only	$238.90

COST YOU ONLY $2.70 PER WEEK
FIRST PAYMENT DUE 6 WEEKS AFTER PURCHASE

Allen Address to Open Church News Clinic

Dr. Charles Allen, Atlanta Constitution columnist and pastor of Grace Methodist Church, will deliver the opening address at the Church News Clinic here, Oct. 23.

Registration for the one-day clinic will be held at 9:30 a. m. Oct. 23 at 14 Ivy St., S. E. Dr. Allen's speech will follow a 10 a. m. welcome address by Dr. George M. Sparks, president of the Atlanta Division, University of Georgia.

Mrs. Margaret Ragsdale, church news editor of the Knoxville News-Sentinel, will speak at 11 a. m. and Dr. Louie Newton, pastor of the Druid Hills Baptist Church, will address the group at a noon luncheon.

The afternoon sessions of the clinic, which is to acquaint ministers and church personnel with the latest proper methods of preparing religious news and feature material, will be devoted to workshops led by denominational publicity directors and church news editors. A workshop leader will be on hand to discuss problems related to religious radio and TV news.

The clinic is sponsored by the Atlanta Division, University of Georgia and by the Georgia Press Association.

Savannah City Employe Takes State Ports Job

The son of an Atlanta woman has been appointed comptroller for the Georgia Port Authority.

J. E. H. Kerr

J. E Homer Kerr Jr., son of Mrs. J. Luke Wells of 650 Holderness St., S. W., was given the ports job after resigning as assistant city comptroller of Savannah.

Kerr, who has worked for the City of Savannah for 18 years, is a native of Newport News, Va., but has lived most of his life in Savannah.

He attended Benedictine Military School and the University of North Carolina. The new ports comptroller is a veteran of World War II and at present, is an officer in the Georgia National Guard.

Kerr replaces Sidney D. McGee Jr., who resigned the post.

Mentality Parley Lists Speakers

More than 75 persons are expected to attend the Southeastern Dianetic Conference at the Georgia Hotel Saturday and Sunday to exchange information about dianetic theories dealing with the human mind.

Dr. Paul H. Beaver of Leetonia, Ohio, will be featured speaker at the Saturday night session. Other speakers will include: Dr. Nan McCurdy, psychologist, Coral Gables, Fla.; James W. Welgos, Fairhope, Ala.; Waldo T. Boyd, Wichita, Kan. Ernest P. Pope of Old Hickory, Tenn., is conference chairman, and Mrs. Warren S. Pope, 382 Enota Pl., S. W., is secretary.

Mrs. Pope explained that dianetics is a new science that applies engineering principles to the study of the human mind.

Staff Photo—Hugh Stovall

THEY LIKE SOUTH—Four foreign observers—a Japanese, a German, a Norwegian and a Frenchman—visited in Atlanta with William Gordon, managing editor of The Atlanta Daily World. They reported they "are revising their ideas about the South." Gordon and the group attended the Harvard University International Seminar together this summer. From left to right here are Miss Tsuya Kakano, of Tokyo; Wolfgang Reiger, Bonn, Germany; Gordon; Joseph Chenu, Paris, France, and Eskild Jensen, Oslo, Norway.

Demonstration On CD Slated At Oglethorpe

A special demonstration of civil defense, set for 8 p. m. Friday at Oglethorpe University, is among the classes and meetings in civil defense scheduled for this week, Mrs. Gene Berkey Goslee, Atlanta's deputy director of civil defense, announced.

The week's calendar follows:

Basic civil defense: Tuesday, 10 a. m., Health Center, Sandy Springs, Lesson 1; 8 p. m., Community House, Peachtree Battle Circle, Lesson 1. Thursday, 9:30 a. m., Glenn Memorial Church Education Bldg., Lesson 2.

Warden: Tuesday, 7:30 p. m., City Hall, Forest Park, Lesson 1.

First Aid: Tuesday, 7:30 p. m., Glenn Memorial Church Education Bldg., Lesson 5; Thursday, 7:30 p. m., Glenn Memorial Church Education Bldg., Lesson 6.

Special demonstration: Friday, 8 p. m., Oglethrope University, Lupton Hall, "Target X".

Former Atlantan Writes 'Strange' War II Novel

A former resident of Atlanta who was born in Rome, Italy, of Russian descent has written a novel scheduled for publication by Houghton-Mifflin Company next spring.

Nicholas Fersen, who lived in Atlanta for five years after his marriage to a Georgia girl, described his book, "Tombolo," as "a contemporary novel with a World War II background."

Nicholas Fersen

The publishers describe it as "a strange, eerie novel." They explain in advance publicity that "Tombolo" is an island in the marshes near Pisa, Italy, which became a refuge for deserters and moral degenerates during the Italian campaign.

Fersen, former reporter for the DeKalb New Era, said he had a compulsion to write in English although he speaks five languages—English, Russian, Italian, French and German.

Fersen's parents were refugees from Russia during the revolution, and Fersen grew up in Italy. He married Elizabeth Moon of Columbus, Ga., whom he met while she was with the Red Cross in Italy. They came to this country in 1947 and now have a 3-year-old son, Paul.

Mrs. Fersen, a teacher in Atlanta schools, lives at 3828 East Roxboro Rd., N. E. Fersen is teaching Russian at Georgetown University, Washington, D. C., but his family has not joined him yet because he hopes to return to Atlanta to live.

According to tradition, King Arthur was born at Tintagel Castle in Cornwall.

Story Reprinted

A Constitution story by Marjory Smith on training of Atlanta firemen was reprinted in the current issue of the "Fire Cracker," publication of the State Safety Fire Commission.

(ADVERTISEMENT)
BUMPY SKIN MISERY
Itchy, burning bumps (blackheads) quickly eased! Black and White Ointment soothes, aids healing. 25c, 60c, 85c. Also use Black and White Soap.

Truce Officer Gets Stewart Assignment

Constitution State News Service

CAMP STEWART, Sept. 14—A former member of the United Nations truce team in Korea, Lt. Col. John W. Thames, has been named executive officer of the 13th Antiaircraft Artillery group at Camp Stewart.

Colonel Thames served as senior intelligence officer for the U.N. group at Panmunjon from Nov. 2, 1951, until Feb. 1, 1952, while truce representatives were discussing a possible agenda for later meetings.

for correct time day or nite call
WAlnut 8550
compliments
The Fulton National Bank

HAWKES
YOUR EYES DESERVE THE BEST!
Invest In Eye Care—Not Glasses At A Price
EYES EXAMINED—GLASSES FITTED
Consult Our Optometrists
83 Whitehall St., S. W. • • WA. 9178
Established 1870
OPTICIANS

Only this crystal CLEAR gin has that Gordon's flavor

For 184 years Gordon's has been a favorite the world over. Its formula can't be duplicated. High Proof (94.4) and Liqueur Quality is distinctive in Gordon's.

These qualities mean much to you. They mean richer flavor—velvety smoothness—drinks that never taste thin. Just remember that Gordon's flavor is Gordon's alone.

Change to Gordon's and see the change in your gin drinks.

There's no gin like Gordon's

100% NEUTRAL SPIRITS DISTILLED FROM GRAIN • GORDON'S DRY GIN CO., LTD., LINDEN, N. J.

INSTALL-UR-OWN
GLAMOUROUS Nudletufi
Wall-to-Wall Cotton Carpeting

geranium blue dubonnet pale green
fir green chocolate natural red yellow silver pink
6.95 sq. yd.
Soft luxurious cotton carpeting in easy-to-install 36" widths. Latex-backed. Needs no binding. Sunfast, tubfast colors.

INSTALL YOUR OWN AND SAVE

Following the step-by-step illustrations of the free installation booklet and using the complete tool kit (only $1.00), any man or woman can install Cabin Crafts Wall-to-Wall Bath Rugs in about two hours' time. Sections may be untaped and washed in the washing machine.

PHONE DIXIE 4611 or write for free installation instruction booklet.

WE GUARANTEE YOUR WORK!

MUNFORD INSTALL-UR-OWN FACTORY STORES
1897 Piedmont Rd.—952 Gordon St.—1709 Roswell St., Marietta
961 Confederate Ave.—111 W. Ponce de Leon, Decatur
OPEN 'TIL 9 P. M. FRIDAY

Delta-C&S puts a new face on the Travel Clock

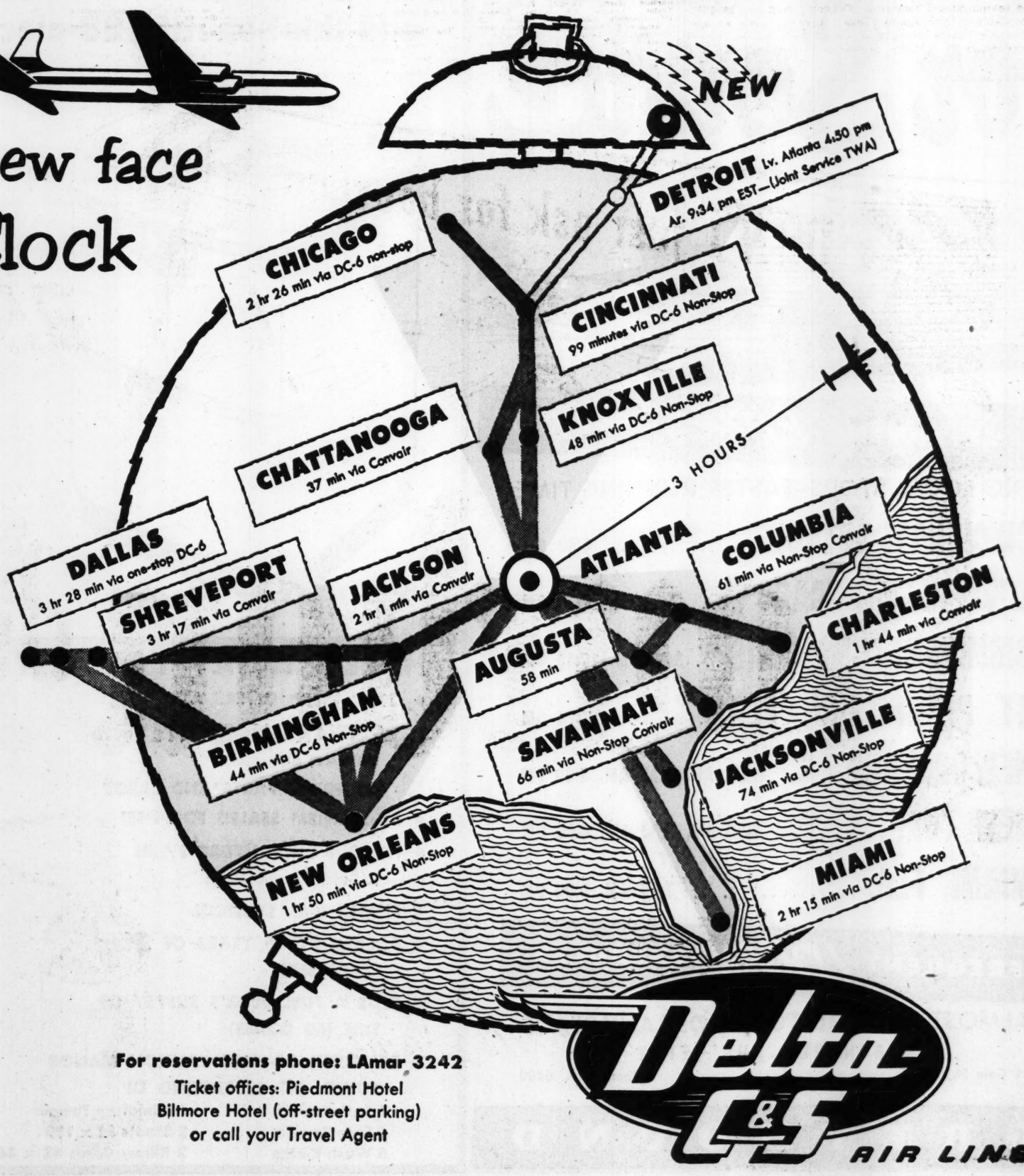

Every city inside the circle of this dial is less than three hours from ATLANTA. Service to every city shown is planned so that you can get there in a morning, or an afternoon or evening. Lets you have the morning at your office, or a full afternoon 750 miles away. Detroit, however, now has new Convair thru plane service at 4:50 p.m.—faster than ever before, arriving at 9:34 p.m. EST.

Remember this Delta-C&S Service-Dial, and Dial Delta-C&S for Service

KNOXVILLE, CINCINNATI
CHICAGO

3 fast DC-6's to Chicago at 9:25 a.m., 12:30 and 6:55 p.m. 6 other fast flights (four Convairs) to Chattanooga, Knoxville or Cincinnati at 8:30 a.m., 1:00 p.m., 3:05 p.m., 4:50 p.m., 7:00 p.m. and 2:45 a.m. (OWL aircoach).

SAVANNAH, JACKSONVILLE
MIAMI

Leave at 8:35 a.m. on fastest morning flight to Jacksonville (ar. 9:56 a.m.) and Miami (ar. 11:50 a.m.) Non-stop Convair now to Savannah at 12:45 p.m., (ar. 1:51 p.m.) Five flights to Augusta, only 58 minutes.

BIRMINGHAM, NEW ORLEANS
DALLAS

Three luxury DC-6's daily to Dallas at 9:15 a.m., 3:00 p.m. and 5:45 p.m. plus three fast new Convairs at 8:50 a.m., 1:20 and 7:10 p.m. Only 44 minutes to Birmingham. 1 hr. 50 min. to New Orleans.

For reservations phone: LAmar 3242
Ticket offices: Piedmont Hotel
Biltmore Hotel (off-street parking)
or call your Travel Agent

Delta-C&S AIR LINES

THE ATLANTA CONSTITUTION
Sports SECTION
Tues., Sept. 15, 1953 Page 7

Furman BISHER

Sports Editor, The Constitution

The Tiger Hunt Goes On

(Sports editor Furman Bisher is on his annual tour of SEC football camps. This is another in his series of team previews. Next: Tulane.)

BATON ROUGE, La., Sept. 14—Ever since Yelverton Abraham Tittle became a member of the alumni association five years ago, Louisiana State has been holding an annual quarterback hunt each September. And this is no different from any other September on the Bayou. The hunt is on again, and if the proper individual is found, this might be the surprise team of the SEC season.

Whatever grand one says about the Tigers must be tempered by throwing in a dash of schedule. You got to say this for Coach Gaynell Tinsley: He must stand in well with athletic director Red Heard, for not only is "Little Napoleon" giving him 68,000 seats to fill, but also 11 of the toughest teams in the country to play.

Bisher

It took some doing, but Heard, after years of concentrated effort, finally has made a bowl of Tiger Stadium. Over 30,000 new seats are going into the enclosing horseshoe end. And Tinsley got an 11-game schedule that may be designed to pay for the thing in one season, opens a six-game home card with Texas, then Boston College, Kentucky, Ole Miss, Mississippi State and Tulane, and throws in Alabama, Georgia, Florida, Tennessee and Arkansas for travel. It's the jawbreaker of the South. The alumni will either love him by winter or request that he be boiled in oil.

Tittle, now a San Francisco 49er, gave LSU its last quality quarterback performance back in '47. He has never yet been succeeded. Charlie Peavy ran the '49 team to the Sugar Bowl, an affair marked by Oklahoma spy charges and $250 Baton Rouge-to-New Orleans bus tickets for each Tiger. Peavy had several assets, but a good passing arm was not among them.

Norman Stevens appeared to have arrived last season, at one time led the country in passing percentage. But the senior came down with a bad knee in the Maryland game and the hunt was resumed again. When Stevens did return for the Tulane game, LSU was returned a 16-0 winner.

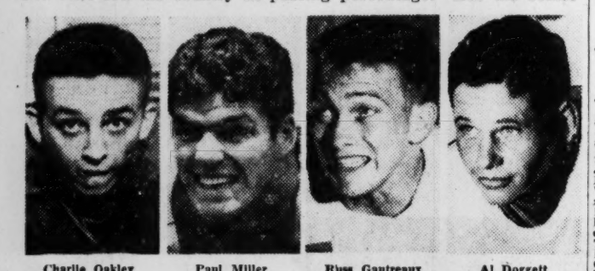

Charlie Oakley — Paul Miller — Russ Gautreaux — Al Doggett

Last spring, Tinsley began to experiment with his punting specialist, Junior Al Dogget, from his own home town of Homer, La. If the season opened tomorrow, Doggett would be the quarterback, probably will be against Texas, anyway. He's an adequate ball-handler, has a strong arm, though he's inclined toward a submarine delivery on short pitches, runs well and can still

Continued on Page 10

Crackers Ousted by Vols, 6-1

Nashville Wins Series Ender

By JESSE OUTLAR
Constitution Sports Writer

NASHVILLE, Tenn, Sept. 14—Dick Libby wrote out an eight-hit vacation ticket for the Atlanta Crackers tonight as the Nashville Vols rode a 6-1 victory into the finals of the Southern playoff.

The Vols combined Libby's smooth hurling with a 14-hit assault on four Cracker pitchers to wrap up the first-round Shaughnessy quarrel, four games to two. A satisfied Sulphur Dell crowd of 2,414 paid to watch.

Hugh Poland's men start their bid for a Dixie Series berth against Birmingham here Wednesday night. And the Crackers, of course, aren't scheduled until next spring.

The Mauchmen, several of whom were playing their final game in Atlanta uniforms, were never in the game after the fourth inning.

As long as iron-armed Art Fowler, making his third playoff start and 56th appearance of the year, was on duty, they still had plenty of zip.

But Fowler, who has pitched almost 100 times in some 40 days, reached the end of the line with a 3-0 deficit in the fourth.

Nothing short of shutout hurling would have pulled the Crackers over the hump. For the club, which was interesting and unpredictable all season, never seemed to have it in the big games. And this was their last chance to prove that theory wrong.

Bob Boring, whose booming bat wrecked Atlanta at Poncey

Continued on Page 10

Cracker Box

Atlanta	AB	H	O	A	Nashville	AB	H	O	A
Wooten,1b	4	1	4	1	Cosmidis,2b	5	3	1	2
Mnzr,3b-ss	4	0	1	1	Gardner,ss	4	1	4	6
Whisnant,cf	4	1	2	0	Gentry,cf	4	2	3	0
Slaovic,lf	4	1	3	0	W.Taylor,rf	5	2	2	0
Jarvis,c	4	1	8	0	Harris,1b	5	1	10	0
Mach,ss-2b	4	0	3	1	Boring,3b	4	1	1	3
Williams,2b	3	2	1	3	Lennon,lf	3	1	3	0
aMcMillin	0	0	0	0	Novotney,c	4	2	3	0
B.Taylor,p	0	0	0	2	Libby,p	4	1	0	0
Fitzgerald,p	0	0	0	0					
cSmith	1	0	0	0					
Tanner,rf	4	1	1	0					
Fowler,p	2	0	0	0					
Giggie,p	0	0	1	0					
bPetty,3b	1	1	0	0					
Totals	35	8	24	8	Totals	38	14	27	11

a—Ran for Williams in 7th.
b—Doubled for Giggie in 7th.
c—Popped out for Fitzgerald in 9th.

ATLANTA ..... 000 000 100—1
Nashville ..... 011 120 10x—6

R—McMillin, Gardner, Gentry 2, Taylor, Boring, Lennon. E—None. RBI—Boring 3. Harris, Lennon, Taylor, Petty. 2B—Gardner, Harris, Williams, Petty. 3B—Taylor, Cosmidis. HR—Boring, Lennon. DP—Cosmidis, Gardner and Harris. LB—Atlanta 7, Nashville 11. BB—Fowler 1, Giggie 1, Taylor 1, Libby 3. HO—Fowler 7 in 4 innings; Giggie 2 in 2; Taylor 5 in 1 1-3; Fitzgerald 0 in 2-3. Winner—Libby. Loser—Fowler. U—Strocchia, Girard and Burch. T—1:59. A—2,414.

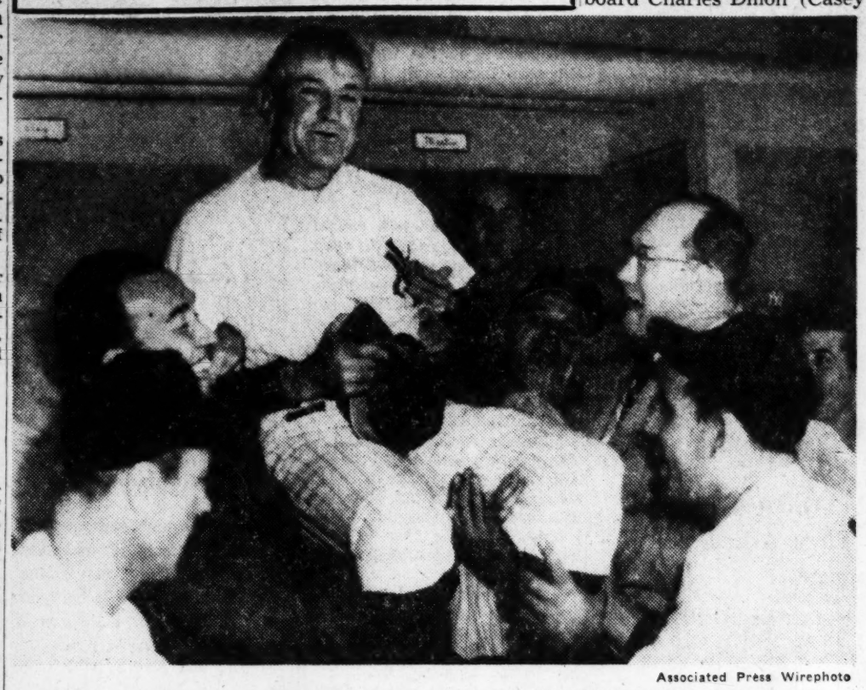

Associated Press Wirephoto

DRESSING ROOM GLEE AS YANKS CELEBRATE FIFTH FLAG IN ROW

Bauer (L), Berra (R), Join in to Hoist Pilot Casey Stengel After Monday Clincher

Dahlbender Vows He'll Never Play In Another Amateur After Rhubarb

OKLAHOMA CITY, Sept. 14 (AP). An angry Georgia golfer declared tonight he will never play in another National Amateur tournament because of a USGA official's ruling that cost him a hole and perhaps his match.

Gene Dahlbender Jr., stocky Atlantan who led the nation's amateurs in qualifying for the tournament here with a 136 score, lost the 10th hole to Howie Johnson of Houston when Isaac B. Grainger, vice president of the USGA, ruled he had held up play too long looking for a lost ball.

Dahlbender slammed down his driver and broke it, according to Joseph C. Dey Jr., USGA executive secretary, and was turned down when he asked permission to replace it. Dey called the request "amusing," but Dahlbender wasn't amused.

"They'll never get me back to this tournament again," he said. "They've got it now so all we do is jump through hoops for the officials. I like to play golf too well for that kind of business."

The irate Southerner's version was that he and Johnson both lost their balls off the tee, and he was helping Johnson find his. Just about the time Johnson's ball was found, Dahlbender contended, Grainger forced him to give up the hole and threatened to disqualify him.

Dey replied that Dahlbender

Continued on Page 10

HOW GEORGIANS FARED

Harvie Ward, Atlanta, beat Ernest Arend Jr., Deal, N. J., 1-up.

Frank Stevenson Jr., Savannah, beat Charles Wiehrs, Tampa, Fla., 7 and 5.

Billy Key, Columbus, beat William Bouteel, Hopkins, Minn., 1-up.

Arnold Blum, Macon, beat Johnny Dawson, Palm Springs, Calif., 3 and 1.

Gene Dahlbender Jr., Atlanta, lost to Howie Johnson, Houston, Texas, 2 and 1.

Tommy Barnes, Atlanta, lost to Gene Littler, La Jolla, Calif., 2 and 1.

George Maxwell, Augusta, lost to Angelo Santilli, East Greenwich R. I., 8 and 7.

Dick Hackett, Rome, lost to Hillman Robbins Jr., Memphis, Tenn., 2 and 1.

Richard Waters, Atlanta, drew first round bye.

Tomorrow's Pairings:

8:30 a. m.—Ward vs. Benno Janssen, Charlottesville, Va.

9:06 a. m.—Waters vs. Don Albert, Alliance, Ohio.

10:06 a. m.—Key vs. Jimmy Lee, Tallahassee, Fla.

10:24 a. m.—Stevenson vs. Frank Stratfaci, Great River, N. Y.

1:48 p. m.—Blum vs. John Lyons, Garden City, N. Y.

Yanks Get Fifth Flag In Row Over Tribe

Martin, Berra Lead Bronx Bombers From Behind To Nail Down Stengel's Record-Breaking Pennant

By JOHN DREBINGER
New York Times News Service, Special to The Atlanta Constitution

NEW YORK, Sept. 14—At exactly 4:45 p. m. by the clock atop the Stadium scoreboard Charles Dillon (Casey) Stengel today became the first manager and his Yankees the first ball club to win five major league pennants in a row.

The end came as the Bombers, overcoming an early five-run deficit, crushed Al Lopez' Indians, 8-5, with the aid of a towering two-run seventh-inning homer by Yogi Berra to clinch the 1953 American League pennant.

Leading runner-up Cleveland by 13 games, the Yankees made this the earliest clinching date in Stengel's five years of triumph. This was the 20th flag to be nailed down by the Yanks, a record that likewise stands by itself in diamond history.

Only two other managers had ever taken four successive pennants. The late John J. McGraw won four in the National League in 1921, 2, 3, 4 with his Giants. Then Joseph V. McCarthy matched this through the years of 1936, 7, 8, 9 with a Yankee team.

Now the 63-year-old, gravel-voiced Casey, who once played center field on two of McGraw's pennant-winners and who before 1949 had never spent a minute in the American League, has topped both these old masters, with the string still open.

Also, as the Ol' Perfessor, a strange mixture of philosopher, tactician and clown, girds his bombers for their forthcoming World Series clash with the Dodgers, he has the chance of cracking another record, that of winning a fifth straight world championship. Of his two predecessors, only McCarthy managed to win four Series in a row. McGraw during his string of four successive flags won only two October classics.

Curiously, a compartively small crowd—by Stadium standards—of 10,463 was on hand to see this history-making contest today. But that in no way prevented the Bombers from providing their usual thrills.

In fact, for a time on the cool but sunny autumn afternoon, it didn't look as though there would be any clinching. The Indians had picked up a tally in the second inning, Whitey Ford forcing the marker over the plate with a bases-full pass, and then had ripped into the Yankees' youthful southpaw for four more runs in the third.

That had Early Wynn, a four-time winner over the Yanks this year, out in front, 5-0. But from here on the Tribe was held both hitless and runless the rest of the way as Stengel called on three of his ace relief hurlers, Tommy Gorman, Bob Kuzava and finally Johnny Sain, who was the ultimate victor. Sain gained his 14th triumph of the year.

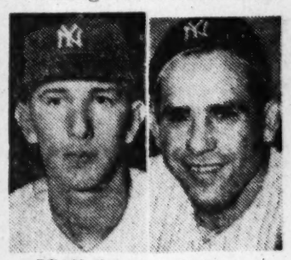

Billy Martin — Yogi Berra

With the last of the fourth, the Bombers' offensive began to swing into action, gaining momentum as it moved along. Billy Martin, supposedly one of the lighter-hitting Yanks, belted in four runs, the first two with a double, the third with another two-bagger, and the fourth with a single that came on the heels of Berra's tie-breaking homer in the seventh.

"That's a tremendous ball club I've got," said Stengel proudly.

Yanks Are In!

CLEVELAND	AB	H	O	A	NEW YORK	AB	H	O	A
Smith, rf	5	0	1	0	McDogld, 3b	5	1	0	3
Avila, 2b	4	1	0	3	Collins, 1b	4	2	12	0
Easter, 1b	5	1	15	1	Bauer, rf	5	0	0	0
Rosen, 3b	2	1	1	3	Berra, c	4	1	2	1
Doby, cf	3	1	1	0	Mantle, cf	2	2	4	0
Westlake, lf	2	0	2	1	Woodling, lf	2	1	4	0
Strckind, ss	3	0	1	6	Martin, 2b	4	3	3	4
Hegan, c	1	1	2	0	Rizzuto, ss	3	0	1	2
aMitchell	1	0	0	0	Ford, p	0	0	0	1
Tipton, c	1	0	0	1	dRenna	1	0	0	0
Wynn, p	0	0	1	1	Gorman, p	0	0	0	0
bMajeski	1	0	0	0	Kuzava, p	1	0	0	1
Hooper, p	0	0	0	0	eMize	1	0	0	0
Wight, p	0	0	0	1	Sain, p	1	0	1	1
cSimpson	1	0	0	0					
Houtltmn, p	0	0	0	0					
Totals	29	5	24	17	Totals	33	10	27	13

a—Grounded out for Hegan in 5th.
b—Filed out for Wynn in 5th.
c—Grounded out for Hooper in 8th.
d—Grounded out for Ford in 3rd.
e—Grounded out for Kuzava in 6th.

Cleveland ..... 014 000 000—5
New York ..... 000 401 30x—8

R—Avila, Easter, Rosen 2, Doby, McDougald, Collins, Bauer, Berra, Mantle 3, Woodling, Martin 4, Rizzuto. E—Doby, Westlake, Strickland, Hegan, Wynn, Martin 4, Collins, Berra 2. 2B—McDougald, Martin 2. 3B—Collins. HR—Berra. S—Westlake. DP—Westlake, Strickland and Easter; Martin, Rizzuto and Collins; Martin and Collins. LOB—Cleveland 7, New York 7. BB—Off Wynn 3, Wight 2, Houtteman 1, Ford 4, Gorman 2, Kuzava 1, Sain 1. SO—Wynn 1, Wight 1, Ford 1, Gorman 1. H—Off Wynn, 3 in 4; Wight, 6 in 2 2-3; Sain, 0 in 3. R-ER—Wynn 4-4, Wight 4-4, Hooper 0-0, Hauttemann 0-0, Ford 5-5, Gorman 0-0, Kuzava 0-0, Sain 0-0. HBP—By Ford (Rosen). WP—Wynn. PB—Hegan. Winner—Sain, (14-6). Loser—Wight (2-4).

DON'T just ask for bourbon...

ask for

Bourbon de Luxe

Don't be satisfied with anything less than de luxe. Always ask for this famous whiskey by its full name—Bourbon de Luxe. You'll enjoy the full value and luxurious Kentucky taste that only this great bourbon gives you!

"Lives up to its Name"

FINE KENTUCKY WHISKIES

THE BOURBON DE LUXE COMPANY, LOUISVILLE, KENTUCKY

Casares Cleared By Coroner's Jury

Gator Grid Ace Slated To Check in School Today

Condensed From Constitution Wire Reports

A coroner's jury in Tampa yesterday cleared Florida football star Rick Casares of criminal negligence in the automobile accident death of a 29-year-old waitress two weeks ago.

The accident in which Mrs. Nellie Clara Bourguignon, a passenger in the car, was killed and Casares injured was termed "unavoidable" after the inquest. The Florida fullback still faces a charge of reckless driving in Tampa Municipal court Sept. 21.

Rick Casares

In Gainesville, Florida coach Bob Woodruff said Casares would register for school today although he didn't know when he would be able to play. Woodruff said Casares would travel with the team to its opener against Rice at Houston Saturday even if he weren't able to play.

Sports in Brief

Wallace (Bud) Smith, fifth-ranking lightweight contender, stopped Arthur King, the Canadian lightweight champion, in five rounds of their 10-rounder at Eastern Parkway arena. The bout was stopped at the end of the fifth with King wobbly in his corner.

The first two Negroes ever to wear Chicago Cub uniforms appeared at Wrigley Field. They were Gene Baker, 28-year-old shortstop just purchased from Los Angeles, and Ernie Banks, late of the Kansas City Monarchs.

The Green Bay Packers of the National Football League have asked waivers on five players including halfbacks Dan Sandifer of Louisiana State and Billy Hair of Clemson.

Baltimore goes to Rochester tonight for the first of their semi-final playoff series. Rochester is the pennant-winner.

Toledo, which clinched its first American Association pennant since 1927 when Casey Stengel was the manager, is host to Louisville in the AA playoff opener tonight. In the other series, Kansas City meets Indianapolis.

TIGERISH WILDCAT
Jimmy Thacker of Rome

Rome's Thacker Fiercest In Davidson Menagerie

Wildcats Realistic About Opener With Tech, but They Asked for It

By BOB QUINCY
Charlotte News Sports Editor

DAVIDSON, N. C., Sept. 14—Davidson College, which hasn't won an opening game since 1949, more or less kicked itself into position for another adventure along that remarkable trail of consistency.

Bill Dole, a coach who likes to win, cheerfully admits, "The boys asked for Georgia Tech. We could have met someone our size, but they voted to accept Tech if the game for Sept. 19 at Grant Field. It will be Tech's 27th straight win unless the site is changed to Peachtree Street and Down in Georgia, Bobby Dodd, in reckless abandon, scheduled the game could be arranged."

Dole can recruit a motorist or two to lead interference.

Davidson, for years standing, has been noted as a school short on scholarships and long on spirit. The single platoon system has not changed the situation appreciably.

"In terms of dollars," audits Dole, "I am taking about $16,000 in scholarships against Tech's . . . well, considerably more. That is neither here nor there. We want to play Tech. We feel we can learn much for the remaining games on our schedule.

"The boys say Tech plays clean football and that they don't mind the knocks that come otherwise. I am preparing them for a good game. We know what we face. There is no point in steaming them up, preaching that this is our "big" game. We will make a creditable showing. We do not accept defeat, but we understand why Tech should be a wide favorite."

Dole hopes for the bes, but has prepared himself against a mental breakdown if such isn't the case.

Instigators for Davidson's experiment experience are three ex-Darling Prep athletes, all of whom figure prominently in the Wildcats' plans. They are quarterback Henry Brown, center Harry Petersen and halfback Jimmy Thacker. Brown is from Carrollton, Ga., and Thacker is from Rome. Petersen is a South Carolinian and the only 200-pound starter on the team.

Exuberant Elgin White, non-playing publicity man of the 'Cats, likes to compare Thacker to Tech's Leon Hardeman. Jimmy, a junior, stands 5-8 and weighs a slight 160 pounds. He is quite a prospect.

Carrying 82 times last season, Thacker averaged 6.5 per try, hauled in 11 passes for 178 yards and one touchdown and punted for a 43.5-yard average. He's the finest back Davidson has exhibited since Auburn Lambeth, also a Georgian, parted ways in 1950.

The team is light, probably will be outweighed in every game this year, and of the starters only the cocaptains, tackles Ben Craig and Neil Graham, are seniors. Such is the Davidson picture.

Dodd should find the September Wildcats much tamer and cooperative beasts than the Lions he stalked in August.

QUARTERBACKS 'ANALYZED'

Dodd Tags Rodgers As Saturday Starter

By CHARLIE ROBERTS

Quarterback has been, is and will continue to be the most controversial position on Georgia Tech's 1953 football team.

Coach Bobby Dood took time out Monday to make an analytical appraisal of the assets and liabilities of the four players who will direct the offensive machinations of the Yellow Jackets through an 11-game schedule, which will begin with Davidson at Grant Field Saturday.

Pepper Rodgers

"Pepper Rodgers, who incidentally will start Saturday if his hip injury continues its present rate of improvement, has the inside track because he is our field goal and extra point kicker," mused Dodd.

"Rodgers can get out of a trap and run better than either sophomore Burton Grant or senior Bill Brigman, and, of course, he has demonstrated a knack for coming through in the clutch."

The head Tech football man rates Rodgers and Grant as the best of his short passers, but figures Brigman still a more polished ball handler and long passer.

Those three all have experience on Wade Mitchell, the frosh sensation from Atlanta North Fulton High. But Mitchell not only can throw harder and farther than any of the others, but he also appears to be the best defensive safety man in the lot.

"Remember," suggests Dodd, "that Brigman, Grant and Rodgers are also 'freshmen' insofar as playing defense is concerned. And Mitchell appears to have a definite edge there.

"Our quarterback—whichever one we have in the game—will play safety this year, but that doesn't mean he will do any punt returning if we can help it. Our halfbacks will be back there on fourth-down situations."

Of course, Jack Hall, the Augusta Richmond Academy grad, also is still in the quarterback picture, and some believe he will eventually emerge as a fine one. He was rated as the finest ball handler of all Georgia high school QBs in 1951.

Dodd and his aides spent most of Monday's practice at Rose Bowl field in working on the punting game. The verdict was still the same: "Most discouraging." None of the kickers were rating any rave notices with their usually puny boots.

Lack of good tackle play also continued to keep Dodd disgruntled.

THE BRIEF CASE — Tommy Gossage, 203-pound Nashville, Tenn. tackle, was moved back to the varsity after a few days on the B team . . . **Joe Peterson,** a 252-pound Newcastle, Pa. native who played end for the Parris Island Marines until recently, checked in and was suited up. Equipment Manager **O. B. Minish** remarked, "That **Peterson** is the most monstrous guy we've ever had to outfit. Even without hip pads and thigh guards our largest pants—38 extra long—were too small for him . . . Three red-shirted sophs were doing exceptional jobs in the drills. They were **Chuck West,** Marietta tackle; **Ken Thrash,** ex-Murphy center now playing end, and **Roscoe Holland,** guard from Moultrie.

Ft. Mac WAC Drop First

Ft. McPherson's WAC softball team dropped its opening round game as the Third Army men's and women's softball tournaments began at Ft. Mac yesterday.

Ft. Benning pushed a run across in the bottom of the seventh inning to edge the McPherson ladies 5-4.

Ft. Jackson's men and the Ft. Bragg men marked themselves as the teams to beat. Bragg, paced by the no-hit hurling of Jim Pate blanked Ft. Benning 7-0.

Ft. Jackson disposed of the Atlanta General Depot 5-1. Spafford Taylor, former University of Georgia football player, led the attack with a two-run homer in the sixth.

The events continue action today.

WAC

Fort Mac	100 201 0	4	8	2
Benning	000 040 1	5	13	1

Gannon and Messer; Browning, Boudreau (4), and Ramsey.

MEN

Fort Bragg	006 001 0	7	2	1
Fort Benning	000 000 0	0	0	2

Pete and Bender; Broussard and Stittat.

Atlanta Gen. Depot	000 001 0	1	2	1
Fort Jackson	000 032 x	5	5	0

Williams and Larson; Manship and Bowen.

Ft. McClellan	102 000 0	3	2	3
Ft. McPherson	012 200 x	5	5	5

Miller, Yoder and Hardwicke; Bratcher and Seifarth.

Today's Sports On Radio-TV

BASEBALL

Chicago White Sox-Boston Red Sox. WGN1 radio, 780, 1:00.

Atlanta-Nashville, WATL radio, 1400, 8:15, if game is necessary.

WRESTLING

Texas Wrestling, WLW-A T-V, Ch. 8, 8:00.

Wrestling from New York, WAGA T-V, Ch. 5, 10:15.

BOTH BEAR WATCHING

Filipski Headlines Overshadow Villanova's Speedster Addiego

By EARL EBY
Philadelphia Bulletin Sports Writer

VILLANOVA, Pa., Sept. 14. Most of the attention on the Villanova College football team is centered on Gene Filipski, and rightly so, since the smooth-running halfback rates as one of the best performers in the country.

But as Georgia coach Wally Butts no doubt knows as he prepares his Bulldogs for their Saturday night visit up here to face the Cats, Villanova has more than Filipski in the way of an offensive threat. In fact, two years ago, when Filipski was sitting out the prescribed season that makes transfers eligible for varsity competition, Villanova was flashing a scatback named Ben Addiego who seemed destined for stardom.

Last season, bad luck caught up with the will-o-the-wisp halfback. Between a foot injury and Filipski's sensational play, Addiego was forced into the background.

But Coach Art Raimo now has Addiego back in peak form and Filipski as good as ever, comprising a one-two offensive punch that may be tough to stop.

Filipski generally does his running through guard and tackle, with Addiego leaning more toward outside sprinting. However, both are interchangeable. With Filipski switching over to skirting the ends and Addiego going up the middle.

Addiego was named to the all-Catholic all-America as a sophomore on the strength of his bellwether work as the Cats' leading ground gainer.

The foot injury which slowed him down last season still didn't prevent him from keeping his ball-carrying average around the 4-yard mark.

"We were disappointed when we lost Addiego last year," Coach Art Raimo said. **"But with him back in shape, I think he'll help take the load off Filipski and give Gene a little bit of a freer hand with his running."**

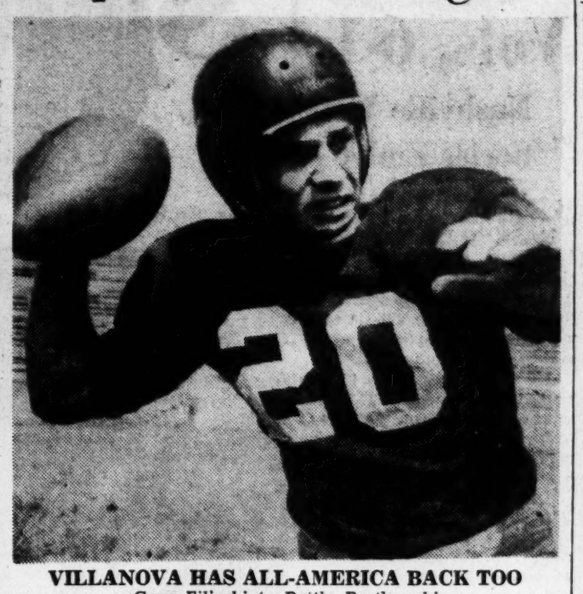
VILLANOVA HAS ALL-AMERICA BACK TOO
Gene Filipski to Battle Bratkowski

It may be that one of these two will do most of the Cats' kicking since their best punter, Ralph Cecera, is also a halfback and will only see action as a sub for that pair.

Filipski and Addiego will make up one-half the Cats' backfield Saturday night with Joe McNicholas, a top-notch defensive ace last year, at quarterback, and John Helm at fullback.

The line, a pretty well seasoned group, will have Don McComb and Roy Kershaw at ends; captain Joe Faragalli and Joe Leichtweiss at tackles; Pete Carrieri and Bob Voloninno at guards and Joe Viverito at center.

World's Fastest Production Car!

JAGUAR XK-120
1953 MODELS NOW ON DISPLAY
Import Motors, Ltd.
575 Spring St., N. W.
EL. 8228

Trio Deadlocked In Bowling Loop

Beaudry's, Randall Brothers, Atlanta General Depot and the Atlanta Deaf Club all were tied for first place in the Atlanta tenpin bowling league with 3-0 records after the first night's play.

Pairings for tonight's matches at the Buckhead alley:

Beaudry's vs. Southern Minning; AGD vs. Fort McPherson; Randall Bros. vs. Miller High Life; ADC vs. Knights of Columbus; Philco vs. Independents; Southern Tech vs. Eagles.

Rogers Peet CLOTHES
NONE FINER IN AMERICA

New Fall Arrivals in Rogers Peet Suits, Topcoats and Sport Coats

Never in all the years we have featured Rogers Peet clothes have we presented a finer collection of Fall Suits, Topcoats and Sport Coats than now. Suits include models with straight-lined natural-shouldered jackets in addition to broader-shouldered styles. Topcoats come in smart button-through models. Sport Coats in colorful imported Shetland Tweeds, Plaids and Checks . . . just right for the football season and week-ends.

Rogers Peet Suits, 100.00 up
Rogers Peet Topcoats, 79.50 up
Rogers Peet Sport Coats, 65.00 up

PARKS-CHAMBERS
ESTABLISHED 1896
43 Peachtree at Five Points

MINERALS International CHEMICALS

INTERNATIONAL MINERALS & CHEMICAL CORPORATION

FINANCIAL HIGHLIGHTS

	1953 Year Ended June 30	1952 Year Ended June 30
Net Sales	$88,837,456	$84,570,447
Earnings Before Income Taxes	$9,880,176	$9,678,251
Income Taxes	$2,850,000	$3,025,000
Percent Income Taxes to Earnings Before Income Taxes	28.85%	31.26%
Net Earnings for the Year	$7,030,176	$6,653,251
Percent Net Earnings to Sales	7.91%	7.87%
Earnings Per Share of Common Stock Outstanding June 30	$2.87	$2.90
Percent of Net Earnings Distributed as Dividends	57.66%	56.86%
Earnings Retained in the Business	$2,976,345	$2,869,944
Common Stockholders' Equity	$67,638,349	$59,222,317
Equity per Share of Common Stock	$29.20	$27.40
Working Capital at End of Year	$35,438,362	$27,879,094
Ratio of Current Assets to Current Liabilities	5.8 to 1	6.4 to 1
Expenditures for Capital Additions	$19,567,779	$10,059,531
Excess Profits Tax Exemption including Percentage Depletion	$14,000,000	$10,586,950
Long-Term Debt		
3.65% Subordinated Debentures	$20,000,000	—
3¼% Term Loan	$10,700,000	$11,350,000
2¾% Purchase Money Mortgage	$625,000	$750,000
Total Net Worth	$77,471,349	$69,055,317
Number of Stockholders	10,779	10,947

1953 ANNUAL REPORT

A copy of the 1953 Annual Report may be obtained upon request to the General Office: 20 North Wacker Drive, Chicago 6, or to the Corporate Office: 61 Broadway, New York 6

Griffin and Garrard Tabbed as Starters

Butts Picks Atlanta Sophs For Excellence on Defense

By EDWIN POPE
Constitution Sports Writer

ATHENS, Sept. 14—Georgia picked up two surprise starters today for Saturday night's football opener with Villanova when Coach Wally Butts tapped Atlanta sophomores Jerry Griffin and Bobby Garrard for first-line roles at left tackle and left halfback.

Garrard, curly-haired 185-pounder from Georgia Military Academy, moves ahead of light-foot junior Jimmy Campagna for defensive reasons.

"Looks like defense is going to be the only answer to what Villanova's got," Butts said. "Garrard hasn't been sensational offensively but we know he can go on defense. He looked good as regular safetyman for us the last half of last season and has improved since then."

Griffin, 200-pound ex-North Fulton High husky, steps in for Marietta junior Bill Young. The 6-foot, 2-inch Griffin has had top-prospect ranking here for better than a year. But only Saturday, when he slashed through as No. 1 lineman of the game scrimmage, did he stake clear claim to the position.

Butts said Griffin also might work at right tackle, where junior Frank Malinowski will start.

Both Garrard and Campagna tore off long runs in Monday's knockout scrimmage here. Griffin stuck in the picture with distinguished blocking.

The two top left-halfs are almost players of sharply opposite nature. Campagna, out of Rochester, N. Y., is a speedboy, who excels in punt returns. He will play safety in kicking situations but his all-around defensive ability so far has not met his offensive standard.

Garrard is a deadly tackler and has some power as a ball-carrier. But he has been slowed lately by shin splints and assorted ailments.

Happiest point of the week-opening practice was the showing of senior guard Bruce Wimberley. He is Georgia's best lineman when hale but has been hampered by a bruised back recently and Butts was all but ready to declare him out of the Villanova inaugural when he gave a smooth performance today. The staff is not sold on his condition but hopes rise daily that he can go against the Mainliners.

As it now stands, not a Bulldog holds a definite place on the binnacle list. Right halfbacks Jimmy Williams and Charlie Madison have been hurt but can play this week.

Here's Georgia's first-and-second-string blueprint five days short of Villanova:

Left end—John Carson, Gene White. Left tackle—Griffin, Young or Buddy Mathis. Left guard—Wimberley, Willie Fowler. Center—Derwent Langley, Harold Deen Cook or Fred Nutt. Right guard—Sam Mrvos, Don Shea. Right tackle—Malinowski, Walter White. Right end—Joe O'Malley, Gene White. Quarterback — Zeke Bratkowski, Jimmy Harper. Left half—Garrard, Campagna. Right half—Madison, Williams. Full — Bob Clemens, Charles Earnest or Howard Kelly.

THE BRIEFCASE: If **Bratkowski's** passing doesn't scare Villanova, **White** and **Mathis** are sure to. Those linemen are fitted out in weird plastic-and-tape facial protectors after suffering teeth injuries. . . . **Butts** considers sophomore **Mathis** and three freshmen—guard **Bob Bumford**, tackle **Bob Van Buren** and center **Harold Deen Cook**—"As fine potential athletes as we have ever had." . . . Columbus freshman halfback **Jim Ferrell**, a bright light in fall practices, was not even expected to play football here. He came to Georgia on a track scholarship after high school 100-yard dash heroics. . . . Fumbles marred an otherwise good scrimmage today. . . . Both **Bratkowski** and **Harper** passed beautifully, with **White** and **Carson** their chief receivers. . . . Albany soph end **Cleve Clark**, one of the most durable Bulldogs over a year's time, missed his first workout today with a leg hurt. . . . **Clemens** has not shown the speed required of a linebacker, but the big Scottsboro, Ala., junior can mix it when he's inclined. . . . Add freshman standouts: Fullback **Al Bishop**, the East's best back in '52, and Mississippi quarterback **Stan Schwartz. Bishop** runs with drive, **Schwartz** passes with bombsight accuracy.

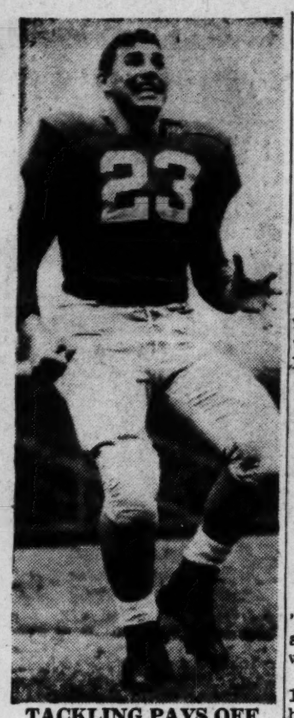

TACKLING PAYS OFF
GMA's Bobby Garrard

Bulldogs Meet Clemson In 1954 Grid Fracas

Tigers on Georgia Schedule For First Time in Seven Years

ATHENS, Sept. 14—Georgia's football team will meet Clemson College next season for the first time in seven years, The Constitution learned today.

University Athletic Director Wallace Butts also disclosed virtually complete schedules for 1954 and 1955.

The Bulldogs will play Clemson at Athens on Sept. 25 next fall. That will be the teams' first meeting since Georgia whipped Frank Howard's Tigers, 21-6, here in 1947. The contract is for one year only. The two schools have met on the gridiron 29 times since 1896, Georgia winning 20, Clemson eight. There was one tie.

Only two holes are left in the '54 schedule. They are Sept. 18 and Nov. 20, and Butts said he was not sure either will be filled.

"If we do get someone for Sept. 18," he said, "we hope they'll be a little milder than our opener this year."

(Georgia opens against Villanova, pride of the East, in Philadelphia Saturday night.)

Butts said the Nov. 20 date, which falls between the Auburn and Georgia Tech games, will not be filled "unless we absolutely have to do it for financial reasons.

"The schedule is tough enough now and Georgia teams cannot survive physically from year to year on any harder schedule than we have this fall."

Changes next year from this year's lineup are (as it now stands) dropping of Villanova and Mississippi Southern as opponents and substitution of Vanderbilt for Maryland in a game to be played here.

The possibility exists that games will still be scheduled with Villanova and Mississippi Southern.

In 1955, Maryland returns to the list but the site has not been set. There are three open dates—Sept. 17 and Nov. 19, which may not be filled. Oct. 15, which will be filled, and

1954 SCHEDULE

Sept. 18—open; Sept. 25—Clemson, here; Oct. 2—Texas A&M, here; Oct. 9—North Carolina at Chapel Hill; Oct. 16—Vanderbilt, here; Oct. 23—Tulane at New Orleans; Oct. 30—Alabama at Birmingham; Nov. 6—Florida at Jacksonville; Nov. 13—Auburn at Columbus; Nov. 20—open; Nov. 27—Georgia Tech, here

1955 SCHEDULE

Sept. 17—open; Sept. 24—Vanderbilt, here; Oct. 1—Maryland (site pending); Oct. 8—North Carolina, here; Oct. 15—open; Oct. 22—Tulane, here; Oct. 29—Alabama, here; Nov. 5—Florida at Jacksonville; Nov. 12—Auburn at Columbus; Nov. 19—open; Nov. 26—Georgia Tech in Atlanta.

—POPE

It's New

The GREEN VALLEY SHEEN GABARDINE JACKET

$10.95

CALIFORNIA STYLED
by Berry Brent

Copy this new zipper-front blouse in nylon and rayon sheen gabardine. It has been the talk of the Coast for smart, well-styled outerwear. Comes in rich tan, red, maroon and skipper blue.

HIRSCH'S
79 Peachtree St.
Established 1863

Valentine Set For Mat Test

Somebody has to stop the Swedish Angel, and Paul Jones has tabbed Johnny Valentine as the man to do it. The Angel has had easy pickings in his three previous appearances at the City Auditorium.

Valentine is a young star of the mat and has the speed and confidence to take the 240-pound "ugliest man in the world." The Friday match will be a one-fall affair with no time limit.

Ramon Cernados will be matched with Johnny Harmon as the second half of the twin-bill feature.

Solunar Fishing Guide

By JOHN ALDEN KNIGHT

The Major Periods are shown in boldface type. Those begin at the time shown and last for an hour and a half or two hours thereafter. The Minor Periods, shown in regular type, are of somewhat shorter duration.

		A. M.		P. M.	
September		Minor	Major	Minor	Major
15	Tuesday	11:05	4:50	11:30	5:20
16	Wednesday	11:55	5:45	.....	6:10
17	Thursday	12:30	6:40	12:55	7:05
18	Friday	1:15	7:40	1:55	8:05
19	Saturday	2:15	8:35	2:50	9:05
20	Sunday	3:15	9:35	3:50	10:00
21	Monday	4:10	10:30	4:45	10:55
22	Tuesday	5:05	11:25	5:40	11:50
23	Wednesday	6:00		6:35	12:20
24	Thursday	6:55	12:45	7:30	1:15
25	Friday	7:50	1:40	8:20	2:05
26	Saturday	8:45	2:35	9:15	3:00
27	Sunday	9:40	3:30	10:15	4:00
28	Monday	10:35	4:25	11:10	4:55
29	Tuesday	11:30	5:20		5:50

A message to every prospective new car buyer:

You can have the most popular automatic transmission to be found in *any* low-priced car

*Chevrolet's Famous 1953 Powerglide!**

Much fleeter, smoother, more economical! Thoroughly proved and improved through years of development and over a billion owner-driven miles! Production now running at new high levels due to record nationwide demand!

Much More Economical
Chevrolet's 1953 Powerglide Automatic Transmission*—teamed with the 115-h.p. "Blue-Flame" high-compression Valve-in-Head engine—brings you *an entirely new degree of operating economy* both in city driving and on long trips.

Far Livelier Getaway
Put the selector lever in "DRIVE" position—step on the accelerator—and you move smoothly away from a standing start to legal traffic speed in *seconds,* due to an advanced automatic starting range.

Important New Gas Savings
You'll never know how economical an automatic transmission can be until you try the 1953 Powerglide. Various improvements, including a more efficient use of power, make it extremely thrifty. In fact, bring you the most important gasoline economy gain in Chevrolet history.

Great New Passing Ability
Power *flows* when you want it, where you want it, and as you want it. The car picks up pace in traffic or on the highway at the touch of a toe. For the '53 Powerglide has an added automatic passing range.

Smoothest No-Shift Driving at Lowest Cost
Driving is almost incredibly easy, changes of speed almost unbelievably smooth . . . with no "roughness," no jerks or jars . . . for *this* transmission gives simplest, smoothest, no-shift driving at lowest cost.

Safe Eyes-on-the-Road Driving
Safety is served in *many* ways. And one of the most important, perhaps, is that Powerglide permits you to *concentrate* on driving and watching traffic. You can keep your hands always on the steering wheel and your eyes always on the road.

Full Engine Braking-Power on Hills
Powerglide's flexibility lets you cruise easily up any hill. And you enjoy constant engine braking power for maximum safety when descending. With Powerglide, driving in hills is as easy as driving on a level road.

Rock Out of Trouble
Powerglide's smooth power flow lets you rock out of sand, snow or mud whenever the need arises. "LOW" and "REVERSE" are side by side on the Powerglide quadrant, making the operation doubly easy.

Push-Proof Parking
Put the selector lever in "PARK" position when you leave the car, and a positive gear-type lock holds it in position until you return—yes, holds it *immovable* even if parked on a steep hill.

Time-Proved, Owner-Proved Dependability
Come in. Drive a Chevrolet with this finer, more dependable, more popular automatic transmission. *Test it and you'll want it.* It's time-proved, and road-proved by hundreds of thousands of owners, in over a billion miles of driving!

**Optional at extra cost. Combination of Powerglide automatic transmission and 115-h.p. "Blue-Flame" engine available on "Two-Ten" and Bel Air models. Power Steering available on all models.*

MORE PEOPLE BUY CHEVROLETS THAN ANY OTHER CAR!

CHEVROLET

CENTRAL CHEVROLET
2930 Peachtree Rd., N. E., EX. 4661, Atlanta

DOWNTOWN CHEVROLET CO.
329 Whitehall St., S. W., MA. 5000, Atlanta

JOHN SMITH COMPANY
536 W. Peachtree St., EM. 5661, Atlanta

EAST POINT CHEVROLET DEALER, INC.
600 N. Main St., FA. 2611, East Point

SOUTHERN CHEVROLET, INC.
243 W. Ponce de Leon Ave., CR. 6414, Decatur

Cubs Add 10th Win To Streak

Bums Fall, 3-1, To Klippstein

CHICAGO, Sept. 14 (AP) — The seventh-place Chicago Cubs hung up their 10th straight victory today, a 3-1 defeat of Brooklyn's champion Dodgers, behind Johnny Klippstein's three-hit pitching.

Rookie Wayne Belardi hit his 11th homer, a fourth-inning drive into the left-field seats, for Brooklyn's only run.

Klippstein, in winning his ninth game, walked four and fanned nine, including pinch batter Roy Campanella.

Brooklyn	AB	H	O	A	Chicago	AB	H	O	A
Gilliam,2b	3	0	5	1	Baumhltz,cf	4	0	3	0
Morgan,ss	4	1	3	2	Jeffcoat,cf	0	0	1	0
Snider,cf	4	0	1	1	Miksis,2b	4	2	0	3
Belardi,1b	3	1	5	2	Fondy,1b	2	1	8	0
Thompsn,rf	2	1	3	0	Kiner,lf	4	2	2	0
Cox,3b	4	0	1	1	Sauer,rf	3	0	0	0
Williams,lf	3	0	1	0	Jackson,3b	3	0	2	1
aCampnella	1	0	0	0	McCullugh,c	1	0	4	1
Walker,c	3	0	4	0	Garagiola,c	2	0	6	0
Moore,p	3	0	1	0	Smalley,ss	3	1	1	2
					Klippstein,p	2	0	0	1
Totals	30	3	24	7	Totals	28	6	27	8

a—Called out on strikes for Williams in 9th.

Brooklyn .....000 100 000—1
Chicago .....000 001 11x—3

R—Belardi, Miksis, Kiner, Jackson. E—Moore, Fondy, Filliams. RBI—Belardi, Kiner 2, Smalley. 2B—Smalley. HR—Belardi, Kiner. SB—Gilliam. S—Fondy, Garagiola. LB—Brooklyn 6, Chicago 7. BB—Moore 4, Klippstein 4. SO—Moore 4, Klippstein 9. R-ER—Moore 3-3, Klippstein 1-1. Winner — Klippstein (9-11). Loser—Moore (0-1).

Phils Come Back To Nip Cards, 6-5

ST. LOUIS, Sept. 14—(AP)—The Philadelphia Phils, trailing 5-3 on a third-strike error by catcher Stan Lopata after eight innings, battled back with three ninth-inning runs on four hits and a walk for a 6-5 triumph over the St. Louis Cardinals tonight.

Phila'phia	AB	H	O	A	St. Louis	AB	H	O	A
Kazanski,ss	3	1	1	2	Hemus,ss	5	2	0	4
Ashburn,cf	5	2	4	0	Schendnt,2b	4	0	5	2
Torgesn,1b	5	1	5	0	Musial,lf	4	1	2	0
Ennis,lf	4	2	1	0	Slaughter,rf	3	1	3	0
Hamner,2b	5	0	2	4	Jablonski,3b	4	0	0	0
Burgess,c	3	1	9	1	Castglne,3b	0	0	0	0
Lopata,c	0	0	2	0	aLowrey	1	0	0	0
Wyrstek,rf	4	1	2	0	Bilko,1b	4	0	5	0
Jones,3b	3	1	1	0	Rice,c	3	1	1	1
Glavano,3b	0	0	0	0	Repulski,cf	2	0	1	0
Lindell,p	4	1	0	1	Mizell,p	2	0	0	0
					Brazle,p	0	0	0	0
					bWhite,p	0	0	0	0
Totals	36	10	27	8	Totals	32	5	27	7

a—Flied out for Castiglione in 9th.

Philadelphia .....012 000 003—6
St. Louis .....003 000 020—5

R—Ashburn, Torgeson, Burgess, Wyrostek, Glaviano, Lindell, Hemus, Musial, Rice, Repulski, Mizell. E—Hemus, Kazanski, Lopata. RBI—Burgess, Torgeson, Ennis 2, Lindell, Ashburn, Musial, Slaughter, Hemus 2. 2B—Musial, Rice, Wyrostek. 3B—Torgeson. HR—Burgess. S—Mizell. DP—Rice and Schoendienst; Hemus, Schoendienst and Bilko. LEFT—Philadelphia 8, St. Louis 9. BB—Lindell 8, Mizell 5. SO—Lindell 11, Mizell 8, Brazle 2. HO—Mizell 8 in 8 (faced 3 men in ninth), Brazle 2 in ⅔, White 0 in ⅓. R—ER—Lindell 5-2, Mizell 6-6, Brazle 0-0, White 0-0. PB—Burgess 2. WINNER—Lindell (6-17). LOSER—Mizell (13-9).

Big League Leaders

AMERICAN LEAGUE

Player and Club	G	AB	R	H	Pct.
Vernon, Washngtn	144	575	98	195	.339
Rosen, Cleveland	145	559	101	184	.329
Minoso, Chicago	141	514	98	161	.313
Goodman, Boston	121	489	72	153	.313
Philley, Phildhia	147	588	75	181	.308

Home Runs: Rosen, Cleveland, 40; Zernial, Philadelphia, 38; Berra, New York, 27; Doby, Cleveland, 25; Boone, Detroit, 23.

Runs Batted In: Rosen, Cleveland, 135; Vernon, Washington, 110; Boone, Detroit, 104; Berra, New York, 104; Robinson, Philadelphia, 96.

NATIONAL LEAGUE

Player and Club	G	AB	R	H	Pct.
Furillo, Brooklyn	132	479	82	165	.344
Irvin, New York	116	416	69	141	.339
Sch'nd'st, St. L.	134	516	97	174	.337
Mueller, New York	121	440	51	148	.336
Robinson, Br'klyn	130	467	106	156	.334

Home Runs: Mathews, Milwaukee, 45; Campanella, Brooklyn, 40; Klusezwski, Cincinati, 40; Snider, Brooklyn, 38; Kiner, Chicago, 33.

Runs Batted In: Campanella, Brooklyn, 139; Mathews, Milwaukee, 126; Hodges, Brooklyn, 120; Snider, Brooklyn, 118; Ennis, Philadelphia, 115.

Sally League

Jacksonville	140	102	000—	8	12	1
Columbia	041	020	11x—	9	10	2

Raydon, Diloranzo (2), Lively (6) and Casey; Valentine, Zieser (2), Bebber (7) and McConnell.

(Best four out of seven series tied 3-3.)

Associated Press Wirephoto

WATER COMES OUT, BALL STAYS PUT

Louis Mann in Trouble at National Amateur

Dahlbender, Amateur Split Up Over Rhubarb

Continued from Page 7

"was respon ible for finding his own ball."

"He held up play 15 minutes," the official said. "That's why we didn't get through tonight."

Two of the day's 72 matches were uncompleted because of darkness and will have to be finished tomorrow.

Dahlbender was two up on Johnson at the time of the ruckus, but he lost the 10th on the technicality and was so badly nettled he dropped three more holes in a row. He never recovered from the setback, and lost the match 2 and 1.

"After they did that to me, I guess I was supposed to feel just fine and hit the ball right down the middle of the next fairway," Dahlbender snorted. "I was so mad I couldn't even see the ball."

Tommy Barnes, another Atlanta golfer, gave pre-tournament favorite Gene Littler, San Diego, Calif., sailor, a scare before bowing out, 2 and 1.

Still another player from the Georgia capital, Harvie Ward, 1952 British Amateur champion, managed to stay in the fight with a 1-up victory over Pete Arend of Deal, N. J.

Arnold Blum of Macon, Ga., beat Johnny Dawson, Palm Springs, Calif., 3 and 1.

Only major upset of the day sent crooner Don Cherry to the sidelines. Curtis Person of Memphis, Tenn., whipped the night club entertainer with a rash of pars, 4 and 3.

Charlie Coe, 1949 winner of the National meet, escaped defeat in the first round over Glen Fowler of Oklahoma City. Joe Carr, winner of this year's British Amateur, won seven straight holes from Harold Foreman of Glencoe, Ill., to ease through the first round, 7 and 6.

Frank Stranahan of Toledo, Ohio, soared to a 39 on the front side and was forced to settle to sub-par golf on the back side to dispose of Joe Walser Jr., Oklahoma City, 4 and 3.

Defending champ Jack Westland watched the first-round action by virtue of a bye. He begins his defense tomorrow.

Ted Homers, But Chicago Tops Boston

BOSTON, Sept. 14 (AP)—Chicago whipped Boston, 10-6, today on a big eight-run sixth inning, but Red Sox slugger Ted Williams—pinch-hitting despite a sprained wrist—threw a scare into the White Sox with a three-run homer in the eighth.

An eight-run outburst in the sixth assured Chicago's Connie Johnson, a young Negro right-hander of Stone Mountain, Ga., of his third victory in seven decisions.

Chicago	AB	H	O	A	Boston	AB	H	O	A
Carsquel,ss	5	2	3	5	Goodmn,2b	4	2	2	3
Fain,1b	4	2	9	1	Piersall,rf	4	0	6	1
Minoso,rf-lf	5	2	3	0	Olson,lf	5	1	1	0
Mele,cf-rf	3	0	1	0	Kell,3b	4	1	2	0
Lollar,c	5	3	4	0	Gernert,1b	4	1	8	1
Ryan,3b	4	0	1	2	White,c	4	1	6	0
Elliott,lf	1	0	0	0	Wilber,c	1	0	1	0
Rivera,cf	3	1	2	0	Umphlett,cf	2	1	2	0
Fox,2b	5	2	3	4	Bolling,ss	3	2	2	1
Johnson,p	3	0	1	0	Henry,p	2	0	0	0
Fornieles,p	0	0	0	0	Delock,p	0	0	0	0
					bZarilla	1	0	0	0
					Flowers,p	0	0	0	0
					bWilliams	1	1	0	0
					Sullivan,p	0	0	0	1
Totals	38	12	27	12	Totals	35	11	27	9

a—Grounded into double play for Delock in 6th.

b—Homered for Flowers in 8th.

Chicago .....000 108 010 —10
Boston .....010 000 140 — 6

R—Carrasquel, Fain 3, Mele, Lollar, Ryan, Rivera, Fox, Johnson, Piersall, White 2, Umphlett, Bolling, Williams. E—Elliott, Bolling, Kell, Gernert 2. Fox. RBI—Goodman, Umphlett, Williams 3, Mele, Rivera, Fox 2, Johnson, Fain, Minoso, Lollar 3. 2B—Goodman, Kell 2, Lollar 2, White, Bolling. HR—Williams. S—Johnson, Mele, Fornieles. DP—Piersall and Gernert; Carrasquel, Fox and Fain; Fox, Carrasquel and Fain 2; Carrasquel and Fain. Left—Chicago 9, Boston 9. BB—Johnson 5, Fornieles 1, Henry 3. SO—Johnson 3, Fornieles 1, Henry 3, Flowers 2, Sullivan 1. HO—Johnson 10 in 7 (faced 3 batters in 8th), Fornieles 1 in 2, Henry 7 in 5⅓; Delock 3 in ⅔, Flowers 2 in 2, (faced 3 batters in 8th), Fornieles 1 in 2, Henry 7 in 5⅓; Delock 3 in ⅔, Flowers 2 in 2, Sullivan 0 in 1. R-ER—Johnson 5-3, Fornieles 1-1, Henry 8-6, Delock 1-0, Flowers 1-1, Sullivan 0-0. HBP— By Johnson (Piersall), by Henry (Fain), by Flowers (Rivera). Winner—Johnson (3-4). Loser—Henry (4-5). U—McGowan, Paparella, Honochick, McKinley. T—2:51. A—5,239.

Terwilliger Leads Nats Over Tigers

WASHINGTON, Sept. 14 (AP)—Wayne Terwilliger led Washington's 10-hit attack with three singles and a double tonight as the Senators defeated Detroit, 6-1, before a gathering of 1,257, smallest crowd of the year at Griffith Stadium.

Detroit	AB	H	O	A	Washington	AB	H	O	A
Kuenn,ss	5	0	1	2	Yost,3b	4	1	1	3
Hatfield,2b	4	1	4	3	Runnels,ss	4	0	2	1
cBatts	1	0	0	0	Vernon,1b	3	2	6	0
Boone,3b	4	1	0	1	Jensen,rf	3	0	4	0
Nieman,lf	3	2	4	0	Coan,lf	4	1	2	0
Dropo,1b	4	1	7	1	Busby,cf	4	1	8	0
Delsing,cf	4	1	4	0	Twilliger,2b	4	4	1	2
Souchock,rf	4	1	1	0	Fitzgerald,c	4	0	3	0
Bucha,c	3	1	2	1	Stobbs,p	2	1	0	0
Branca,p	2	0	1	2	aThomas	1	0	0	0
bLund	1	0	0	0	Schmitz,p	0	0	0	0
Totals	35	8	24	10	Totals	33	10	27	6

a—Grounded out for Stobbs in 8th.
b—Grounded out for Branca in 9th.
c—Flied out for Hatfield in 9th.

Detroit .....000 100 000—1
Washington .....002 000 13x—6

R—Nieman, Vernon, Coan, Busby, Terwilliger, Fitzgerald, Stobbs. E—Hatfield. RBI—Stobbs, Vernon, Nieman, Coan, Busby, Terwilliger. 2B—Terwilliger. 3B—Busby. HR— Nieman. SB—Stobbs, Fitzgerald. S—Stobbs, Jensen. LB—Detroit 10, Washington 6. BB—Stobbs 3, Branca 1. SO—Stobbs 3, Branca 2. HO—Stobbs 8 in 8; Schmitz 0 in 1. R-ER—Branca 6-5, Stobbs 1-1, Schmitz 0-0. Winner—Stobbs (11-8). Loser—Branca (4-6). U—Stevens, Summers, Soar, Froese. T—1:55. A—1,257.

Electric Tools Need Fixing?

BLACK & DECKER
FACTORY BRANCH SERVICE STATION
Local Service on Black & Decker, Van Dorn and Home-Utility Tools and Lectro-Saw Portable Saws.
• Fast FACTORY Service—Guaranteed
• Stock of Genuine Parts & Accessories
LAMAR 0431
316 Techwood Dr., N. W.

Libby Pitches Crax Out of Playoffs

Vols Play Barons in Finals; Weary Fowler Takes Loss

Continued from Page 7

Sunday, was the trigger man again. He put the Vols out front for keeps with a 400-foot homer in the second and drove in two more runs.

Fowler had staved off disaster with some great clutch pitching, after Alex Cosmidis and Bill Gardner hit safely with none out in the first.

But it was obvious at that stage that the Crackers were not going to cause Libby much woe.

Libby had all the stick support he required as early as the third when a walk and Gail Harris' bouncing double off the right-center bank made it 2-0.

Bob Lennon then rammed a homer over the right field screen in the fourth, and the Vols shoved over two surplus scores off Bob Giggie in the fifth and one off Jack Taylor in the seventh.

The last marker, though it meant nothing, was a gift from Taylor, who threw to first instead of the plate with one down and Harvey Gentry winging home. John Fitzgerald worked the eighth for Atlanta.

Doubles by Charlie Williams and pinch-batter Vern Petty with two down supplied the lone Atlanta run in the seventh.

The Crackers had other opportunities, but the lack of clutch punch, another season-long ailment, was still much in evidence.

Thus the 1953 edition finished third in the regular race and, you might say, third in the playoffs, since they won one more game than Memphis, which was eliminated by Birmingham.

CRACKER DIARY: Manager **Gene Mauch** is uncertain about his 1954 status at Ponce de Leon Park. In fact, **Mauch** and President **Earl Mann** haven't even discussed the matter. . . . Weary **Art Fowler,** riled over things in general, broke the water cooler in the Cracker dugout when he was lifted from the game in the fifth inning. Several Crackers and front-row fans got sprinkled, before a groundkeeper cut off the stream. . . . **Vern Petty** says that this probably will be his last season in baseball. . . . **Dick Libby,** Vol pitcher, got his first hit of the season in the fourth. He was 0-for-26 before beating out an infield single. . . . **Charlie Williams,** backing up a play at first, was temporarily kayoed in a collision with **Libby** in the second. However, he stayed in the game until the seventh. . . . Crackers were already packed before Monday's game. If they had beat the Vols, they would have checked back into the hotel. Instead they caught a 1:15 train for Atlanta. . . .

BASEBALL

SOUTHERN

MONDAY'S PLAYOFF RESULTS

Nashville 6, Atlanta 1, (Nashville wins playoffs 4-2).

AMERICAN

	Won	Lost	Pct.	Behind
New York	95	45	.679	—
Cleveland	84	60	.583	13
Chicago	83	61	.576	14
Boston	79	66	.545	18½
Washington	73	71	.507	24
Detroit	57	89	.390	41
Philadelphia	54	90	.375	43
St. Louis	51	94	.352	46½

MONDAY'S RESULTS

Chicago 10, Boston 6.
New York 8, Cleveland 5.
Washington 6, Detroit 1.
(Only games scheduled.)

TUESDAY'S GAMES

Cleveland at New York—Lemon (19-14) vs. Kraly (0-1).
Chicago at Boston—Keegan (4-5) vs. McDermott (17-8).
(Only games scheduled.)

NATIONAL

	Won	Lost	Pct.	Behind
Brooklyn	98	46	.681	—
Milwaukee	86	58	.597	12
St. Louis	78	64	.549	19
Philadelphia	77	66	.538	20½
New York	66	78	.458	32
Cincinnati	63	81	.438	35
Chicago	60	82	.423	37
Pittsburgh	46	99	.317	52½

MONDAY'S RESULTS

Chicago 3, Brooklyn 1.
Philadelphia 6, St. Louis 5.

TUESDAY'S GAMES

Pittsburgh at Milwaukee (night)—Waugh (3-4) or Friend (6-10) vs. Burdette (14-4).
New York at Cincinnati (night)—Gomez (13-9) vs. Perkowski (12-9) or Baczewski (9-3).
Brooklyn at St. Louis (night)—Erskine (19-6) vs. Miller (7-6) or Staley (16-8).
Philadelphia at Chicago—Miller (7-7) vs. Minner (10-14).

INTERNATIONAL

MONDAY'S RESULTS

(No games scheduled, playoffs begin today.)

AMERICAN ASSOCIATION

MONDAY'S RESULTS

(No games scheduled, playoffs begin today.)

TEXAS LEAGUE

MONDAY'S PLAYOFF RESULTS

Dallas 6, Oklahoma City 2, (best of seven series tied 3-3).

SOUTH ATLANTIC

MONDAY'S PLAYOFF RESULTS

Columbia 9, Jacksonville 8, (final best of seven series tied 3-3).

GEORGIA-FLORIDA

MONDAY'S PLAYOFF RESULTS

Thomasville 7, Brunswick 6, (Best out of seven series tied 3-3).

West Fulton News

The newly reorganized West Fulton high school alumni association will lay plans for the school's homecoming football game against Fulton at a special meeting, starting at 8 p. m. next Monday at West Fulton.

HE'S TWO-WAY MAN

Rugged Ed Baker Top Tiger Timber

Special to The Constitution

AUBURN, Ala., Sept. 14—Center Ed Baker ripped and snorted through the freshman offense today to grab the No. 1 honor of converting from one platoon to two platoon football at Auburn.

The rugged 205-pound offensive specialist of a year ago stands toe-to-toe with the former center defensive specialist, **Jack Lockler,** and might even be ahead of him.

"Baker has the natural ability of a two-way center," Coach Ralph Jordan says. "What his natural ability didn't produce, the inside tips Coach Hal Herring learned as a professional linebacker with the Cleveland Browns has."

It wasn't all Baker in the defensive scrimmage but it did please Jordan, and even Herring the most.

Auburn isn't hurting for linebackers this season. Jordan can now use a five-man line and pull George Atkins out of a guard post and even be stronger because the speedy junior came to the Plainsmen as a linebacker.

Another easy move would be moving second-string guard Bob Scarbrough out of the line and putting him at linebacker, a position he excelled at last fall.

Chuck Davey Loses Second

SAGINAW, Mich., Sept. 14—(AP). Busy Al Andrews, 152, Superior, Wis., handed Chuck Davey, 147, Lansing, Mich., his second professional loss tonight with a unanimous 10-round decision before 11,089 fans at Veterans Memorial Park.

Davey, the socking scholar from Michigan State College, had been beaten previously only by welterweight champion Kid Gavilan after a meteoric rise up the fistic ladder. Gavilan stopped Davy in the 10th round last February after giving him a severe beating.

HE'S LSU'S CATCHER WITH NO PITCHER

Joe Tuminello Ready to Make All-America

BISHER ON LSU

Continued from Page 7

kick. However, there's a freshman named Win Turner, straight out of a Baton Rouge high school, who may have moved Doggett over by November. Cliff Stringfield, ever a prospect, is still here but uninspiredly ranking third.

—Fournet and Miller Run a Tough Line

The Tigers' toughness, a native tradition here, will be up front. Featured players will be Sid Fournet (220), who came here a guard and now plays tackle, and Paul Miller (225), vice versa. Miller is a fiery brute with a picture figure, could be one of the best in the trade if he controls his field temperament.

Tinsley so admired Joe Tuminello as a freshman last year that he threw the Mississippi boy into the starting lineup. He still looks as choice as ever, still ready to become an All-American end when LSU finds the quarterback who can throw to him. He also has shown no distaste at all for the blood and thunder of defense.

Gary Dildy isn't a champion, but he gives a good standard performance at center. Bill Harris at 245 will be the biggest starting tackle in the conference, moves well for a man of his size. Sammy Murphy, 6-4, 215 and home-grown, guards the other end, and Andy Alford, a plughorse five-year man, will start at the other guard.

This is a barricade of some class, but if injuries ever set in, so do Tinsley's troubles. He's dangerously thin at the guards, especially on Miller's side. There are several tackles, but many such as Al Guglielmo and Ed Fogg—he's the brother of Memphis' Floyd—are converted ends. There's more chance of real trouble, though, at the guards, but still not enough to mark down the Tigers for line chinks. Up there they've got it.

—Frosh Keep Moving In on Veterans

Down here this season you may get the unusual view of three freshmen at work in the same backfield. The stock is not that thin. The freshmen are just that good.

The Cajun natives are in a stew about a halfback who weighs 225 pounds, runs like a sprinter, blocks, tackles, passes his work and surely must be a descendant of Paul Bunyan. The name is Lou Deutschmann, a New Orleans catch. As a kicker Doggett runs second to a freshman fullback named Tom Davis from Shreveport. But Davis does more than kick. With the proper fire and enthusiasm, this 203-pound boy has the talent to unseat senior Jerry Marchand.

Behind Davis and Marchand, though, is still another fullback, strictly a sleeper. The name is Ray Meyer and he came in from Beaumont, Tex., asking for a scholarship. He got it. Meyer is a child of 205, a quick starter who hasn't yet displayed any major faults. They're holding their breath about Meyer.

Old heads George Brancato and Charlie Oakley are back for the halfbacks, but neither sure of work. Deutschmann may move Oakley and Brancato must fight off sophomore Chuck Johns, who has come a long way in two weeks. The best of the veteran runners is junior Russ Gautreaux, now registered at fullback but obviously frozen out there. He's a lightweight on defense, and consequently will be worked into the lineup as a utility man at both halfback and fullback, all depending on the situation.

The personnel reads ferocious enough and Tinsley faces the fall with a disposition to match it. Through an entire afternoon and evening visit he refused to fend for himself with a scheduled debate. Fact is, you begin to get the feeling that some heavyweights may live to regret their own schedule, particularly the Saturday they booked LSU.

Horseshoe Meet To Open Sunday

Special to The Constitution

MARIETTA, Sept. 14—Entries will be accepted until midnight Thursday for the State AAU horseshoe tournament here this Sunday.

Action will start at 2 p. m. at Brumby Recreation Center.

Entry fee is $1 and there will be competition in singles, doubles and for seniors.

Entries can be mailed to Al Bishop, Larry Bell Park, Marietta, or given him by phone at 9-6331.

Flexible as the palm of your hand!

The Hanan Hurdler

If your feet could talk, they'd say they never had it so good! Wearers of many years say that this plain-toe Hurdler last is the most satisfying they've ever worn. We think you will, too. Choose in brown or black, all sizes, $22.75.

John Jarrell INC.
BROAD AT PEACHTREE

Have Your Fall Clothes Cleaned Now—And To Be Safe Use Only the Original Sanitone Way

APPROVED SANITONE SERVICE

• Sleeves are rolled
• All dirt gone
• Spots disappear
• No odor
• Perspiration out

Clothes look like new after they're cleaned our different Sanitone way! Original body and texture restored—an extra service that costs no more!

TRY US TODAY

JOE MAY
552 PONCE DE LEON AVE.
VErnon 8877
805 Peachtree Bldg.
1875 Piedmont Rd.

Golf For All

Edward Greenwald's First 15 the Hardest

By Jimmy Mann

IT TOOK Edward Greenwald 15 years to do it, but last week at James L. Key golf course he completed 18 holes under 100 strokes. Pro **Teddy Hayes** was the first to hear about the feat as Greenwald rushed straight from the 18th green to the pro shop. Hayes had been working with **Greenwald's** game. It paid off . . . **Gus Sisson** of East Lake tried to explain to the boys how he did it but nobody believed him. Last week on No. 7, Sisson hit a nine iron, the club slipped out of hand, and fell some 25 yards away. The ball spun to the green and rolled in the hole for a birdie three.

Jimmy Mann

IT'LL BE A long time before **Charlie Edwards** gets another game at his West End Golf Club. Everytime **Edwards** picks a partner the player comes through for his team when the chips are low. Sunday **J. W. Simmons, Edward's** newest teammate blasted out of a trap and in the hole for a birdie two. The shot trapped opponents **Sam Ramsey** and **Bob Nolan** . . . **Dick Doeschler** bounced **C. E. Wright,** 3 and 2, for the club championship of Ansley Park last week. The pair was even through 27 holes but a final nine 36 for **Doeschler** turned the trick . . .

EAGLES FEATURED the first week's play in the Key Club Championship. Three championship fighters canned two under par efforts. **Harold Betsell** scored a three on the par-five eighth. **Charles Freeman** bounced in a deuce on the par-four first and **Billy Grier** canned a three on the ninth which is supposed to require five strokes. **Grier's** eagle was just one of seven holes he played under par in defeating **Fid Carson,** father of Georgia Bulldog **Johnny,** 2 and 1. . . . **Bob Hargis,** another Key shooter, finished nine holes with 39 blows last week. The first time in his young three-year golf career that he has broken 40. . . . **Mr. and Mrs. H. T. Denson** and **Mr. and Mrs. J. R. Stuessel** tied with **Mr. and Mrs. E. L. Chipman** and **Mr. and Mrs. J. G. Welburn** for the dog and cat title at East Lake.

They're still talking about the two mighty shots off **S. E. Gill** clubs which put him on the par-five carpet of the 13th hole on the No. 2 course at East Lake. **Gill** didn't stop there, he snaked his putt across the green for an eagle three. **W. C. B. Jones, A. C. Emerson** and **M. C. (Hopp) Seaborn** watched the performance. . . . **Bill Leide,** who is supposed to shoot between 75-80, turned the No. 1 course last week in 71 swings. . . . East Lake Club members gather Thursday for the annual Club Dinner Tournament. . . . **Gene Brooks, H. W. Hammell, Ed Guillot** and **Tom Griner** won the dogfite Sunday. . . . **Dan Guest** was blind bogey winner at West End and **H. W. Chambers** was runner-up.

GILBEY'S DISTILLED LONDON DRY GIN. 90 PROOF. 100% GRAIN NEUTRAL SPIRITS. W. & A. GILBEY, LTD., CINCINNATI, OHIO

NATIONAL OVER-PRODUCTION SALE!

20 in. $99.95

WE MUST REDUCE OUR INVENTORY 20,000 SETS ON ALL MODELS . . . STARTING NOW! THESE ARE BRAND NEW, FACTORY-FRESH RECEIVERS!!

THIS MODEL IS FINISHED IN LEATHERETTE

OUR FACTORY REPRESENTATIVES USE 21" TABLE MODEL DEMONSTRATORS

21 in. $139.95 IN WALNUT

THIS IS A HARDWOOD CABINET AVAILABLE IN ALL FINISHES

21 in. $169.95 IN WALNUT

INCLUDES
1 YR. WARRANTY ON PICTURE TUBE
90 DAY WARRANTY ON PARTS
INSTALLATION (OPTIONAL) . . . $10.00
ALL PRICES PLUS FEDERAL EXCISE TAX

ALL PRICES ARE CASH — TERMS AVAILABLE

27 in. $269.95 IN WALNUT

27 in. $499.95 IN WALNUT

FOR A FREE HOME DEMONSTRATION call in.. 338 Peachtree St. come in. CYpress 7771

TRADE-INS ACCEPTED!
WORLD'S LARGEST TELEVISION RETAILER
Factory to you Muntz TV
OPEN EVERY NITE 'TIL 10 P.M.

Associated Press Wirephoto

SHE'LL SING HERE—Miss Georgia, Lucia Hutchinson of Wesleyan College, will sing with Phil Spitalny's All-Girl Orchestra at the Henry Grady Hotel Paradise Room beginning Sept. 24. The winsome beauty, who missed the Miss America title, will be featured with the orchestra at all performances during its two-week appearance here.

Solon Urges Bill To Insure Collection of Auto Taxes

Constitution State News Service

ATHENS, Sept. 14—Passage of a bill that would insure the collection of automobile property tax was cited here today as the most logical means whereby the General Assembly can improve tax assessing in Georgia.

Robert G. Stephens, Clarke County representative, told local Georgia tax assessors attending a short course at the University of Georgia today that such a law would "even up the tax burden." He added it probably would be the easiest way to increase tax revenue.

Stephens suggested that such a bill require an automobile owner to show a receipt for local county tax before the purchase of a license plate.

He pointed out that similar bills linking license tags with taxation receipts have come up in the legislature twice before, but failed to pass.

He said, "It is not fair for the honest man who returns his automobile for personal property tax to continue to support the dishonest man who does not pay automobile taxes."

Stephens pointed out that a second way of insuring the collection of automobile taxes would be the sale of license tags to each county.

More than 60 tax assessors are attending the university short course, the sixth held for them on this campus. It will continue through Wednesday.

WANTED!

Presently employed girls, 21 to 31, who are interested in extra earnings. Arthur Murray needs girls to learn the world famous Arthur Murray method of teaching dancing. Previous dancing or teaching experience not necessary. Must be High School Graduate, two years College preferred. Enjoy interesting work in pleasant surroundings. Apply in person between 1 and 10 P. M., 101 Carnegie Way.

School Autos For Training Freed of Tax

The State Department of Revenue has exempted automobiles used by public schools for driver training from Georgia's 3 per cent sales and use tax.

Albert Dozier, director of the Sales Tax Unit of the Department of Revenue, said he issued an administrative order Monday exempting those automobiles used for training purposes.

There are 180 such automobiles being used by schools over the state for driver training, Dozier said. These automobiles are furnished the schools by dealers, he added, and the dealers were balking at paying the sales and use tax under such an arrangement.

Meanwhile, Dozier said many merchants who have been delinquent in making sales tax returns and collections to the state are voluntarily coming forward to pay the tax in the face of the Department of Revenue's new drive to crack down on sales tax law violators.

New Buckhead Jaycee Group To Elect Officers

Election of officers will be the first official act of the new Buckhead Junior Chamber of Commerce which meets at 7:30 p. m. today at the Buckhead Elks Club.

The group, organized with the co-operation of the Atlanta Junior Chamber of Commerce extension committee, will elect a president, two vice-presidents, secretary, treasurer and five directors.

Membership in the new organization is open to all business and professional men between the ages of 21 and 35, working or residing in the Buckhead area, according to Marion S. Lagerquist, temporary chairman.

(ADVERTISEMENT)

Stop Taking Harsh Drugs for Constipation

Avoid Intestinal Upset! Get Relief This Gentle Vegetable Laxative Way!

For constipation, *never* take harsh drugs. They cause brutal cramps and griping, disrupt normal bowel action, make repeated doses seem needed.

Get *sure* but *gentle* relief when you are temporarily constipated. Take Dr. Caldwell's Senna Laxative contained in Syrup Pepsin. No salts, no harsh drugs. Dr. Caldwell's contains an extract of Senna, *one of the finest natural vegetable laxatives* known to medicine.

Dr. Caldwell's Senna Laxative tastes good, gives gentle, comfortable, satisfying relief for every member of the family. Helps you get "on schedule" without repeated doses. Even relieves stomach sourness that constipation often brings.

Buy Dr. Caldwell's 30¢ size today. Money back if not satisfied. Mail bottle to Box 280, New York 18, N. Y.

SINCE 1882 ATLANTA'S King HARDWARE COMPANY — **STOVE SPECIAL**

TRADE-IN SALE

Your Old Stove Is Worth $60 on a New Universal

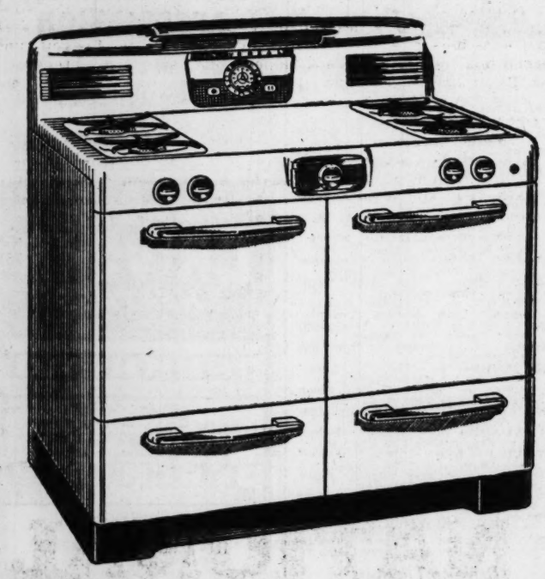

Universal

GAS RANGE

Quickest boiling heat known—Minute Minder for timing—scorchless low heat for keeping food warm—precision oven with absolute uniformity. That's for busy mothers.

Regular Price $249.95
Less Old Stove ..... $ 60.00
You Pay $189.95

- Simmer-Save Burners
- Extra Large 17" Oven
- Absolutely Smokeproof and Fireproof Broiler
- Fluorescent Light. Convenience Outlet. Timer
- Stainless Porcelain enamel all over

Simmer-Save Top Burners bring food to a boil faster than any method known. A turn of the valve till a "click" sounds extinguishes the outside circle of flame for simmering. Turning valve to second "click" reduces inner circle to tiny flames that keep food warm without scorching.

$10 CASH—$8.50 PER MONTH

53 Peachtree WA. 3000 — King Hardware Company — All Neighborhood Stores

Storewide Savings During Our Greatest Sale!

SEARS ROEBUCK AND CO. — 67th ANNIVERSARY SALE — GOOD QUALITY FOR LESS SINCE 1886

FREE! 1 New Chevrolet De Luxe Bel Air

Register at nearest Sears in Atlanta or Marietta. No purchase necessary. No need to be present at drawing. Winner will be notified. Sears employees and families not eligible.

Special Purchase! reg. 15.98

knit suit dresses

- All-Wool, 2-Piece Models!
- Huge Array of Flattering Styles!
- Gay Colors and Fashionable Darks!
- Now! Save a Big 3.98 Extra!

67th ANNIVERSARY SALE — SPECIAL LOW PRICE

$12

• You save 3.98 extra now!

Perennial fashion favorites . . . knit wools, handsomely accented with novelty knit yokes, collars or necklines. Tremendous assortment, including gay colors and fashionable darks. Distinctively detailed, with smooth molded lines to flatter the silhouette, give that sleek fashion-wise look. Misses' sizes.

Anniversary Special Purchase!

Save 98c Extra

SALE! 2.98 blouses $2

Kerrybrooke classic in lustrous acetate . . . now at an extra special Anniversary price. So beautifully tailored it can be worn inside or outside your skirt or slacks. Snap-in shoulder pads make ironing and laundering a joy. White and pastels in sizes 32 to 44.

Special Purchase!

new fall skirts

67th ANNIVERSARY SALE — SPECIAL LOW PRICE

$3

Values to 6.95

Here are the very cream of the new skirt fashions! Take your pick of graceful gored skirts, wide flared skirts, skirts with pleats all around, with fly fronts, with tucked hip lines! You'll find all your favorite Fall shades in this terrific sale group! Sizes 22 to 30—some even to size 40.

- all-wool flannels
- all-wool plaids
- corduroys
- velveteens
- rayon gabardines

"Satisfaction guaranteed or your money back" SEARS — 675 Ponce de Leon WA. 6040 — 895 Gordon St. RA. 9771

Iran Wars On Waste, Corruption

By ROBERT C. DOTY
New York Times News Service
Special to The Atlanta Constitution

TEHRAN, Sept. 14—Iran's finance minister, Dr. Ali Amini, proclaimed today a "holy war" on corruption, waste and inefficiency in government and on widespread tax evasion as an essential element in an effort to balance the budget and avert threatened bankruptcy.

Dr. Amini also pledged an effort to overhaul the tax collection machinery to permit the ultimate reduction of indirect taxation that bears heavily on the poor and to make the wealthy pay their full obligation instead of the token income payments accepted in the past.

"If today the people of this country, especially the ruling class and men of wealth and influence, are not prepared to make sacrifices, to close ranks and subordinate personal interests to the public interest, it will be very difficult to save the country from disaster," Amini told a press conference.

The government's financial policy is based on balancing the budget by the elimination of unnecessary expenditure and a "hard drive against thefts and abuses by officials and men of influence."

United States emergency financial aid is being used at the rate of about $5,000,000 monthly to plug the budget gap temporarily. Amini has listed the deficit at the equivalent of $100,000,000 this year, the government debt at the equivalent of $166,000,000 and current reserves at only about $3,300,000.

"I know that it is not easy to fight corruption and parasitism, but I voluntarily enter the fight and clearly proclaim that as long as I am finance minister I will bitterly wage a struggle against the waste of public money and abuses of dishonest officials and influence peddlers," Amini said.

Phone Service Offers Puzzles With Prizes

VIENNA, Sept. 14 (INS)—Bored Viennese telephone subscribers will soon be able to kill time by dialing for a puzzle.

They will hear a new puzzle over the telephone every second day beginning Oct. 1. It will cost them the same as an ordinary call.

At the end of the month, prizes will be awarded for the 15 correct answers.

The Vienna telephone service now furnishes fairy tales for children, in addition to weather forecasts, reports on road conditions and football match results.

Churchill Said Fixing Own Obit

NEW YORK, Sept. 14—(AP)—Britain's ailing Prime Minister Winston Churchill is supervising the preparation of the story of his own death, radio commentator Henry J. Taylor said tonight.

Taylor said Churchill was appalled by what he considered lack of completeness and accuracy of television, radio and nesreel memorials rushed into circulation when King George VI died and "does not propose to have this happen again."

The commentator, who just returned from a visit to England, said in an American Broadcasting Company commentary that Churchill, although 79 and ill, does not plan to resign.

He knows, however, that his "days are numbered," Taylor said, and with the feeling of an historian is preparing "on a large scale" his own obituary.

"He has asked the British Broadcasting Co. to engage in the project and is now supervising this at his personal country residence at Westerham, Kent," Taylor said.

"The work consists of quietly assembling his own choice of excerpts from his television, radio and newsreel appearances, to arrange these into what he considers to be their proper balance to be shown on the announcement of his death.

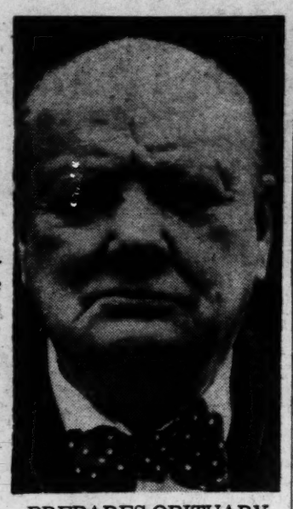

PREPARES OBITUARY
Winston Churchill

"Sir Winston himself is choosing the list of people to make their memorial statements and is doing the cutting and arranging himself."

Taylor said Churchill "Is deeply affected and angered by the unfair charge, made by his political opponents and others, that he is a great war-leader, but that he is not the kind of man that can make peace; that in peace-making he is a failure," Taylor said.

" 'History must never say this of me,' he has told close friends again and again."

Cleric Tells Pole Court He Fought Red Creed

WARSAW, Poland, Sept. 14—(AP)—The Most Rev. Czeslaw Kaczmarek, Roman Catholic bishop of Kielce, told a military court trying him on spy charges today that he had been fighting communism since the Russian revolution in 1918.

Bishop Kaczmarek was charged by Poland's Communist government with organizing a spy center for the United States and the Vatican, directing anti-state activities, conspiring to bring back capitalism, sabotaging Polish economic plans, black market activities and wartime collaboration with the Nazis.

After pleading guilty to all counts of the indictment, he told the court he had always followed Vatican policy.

He said that since World War I his primary aim had been to fight against communism, leftwing organizations and the Soviet Union.

Referring to the period just after World War I, Bishop Kaczmarek said that the Vatican, worried about the progress of communism following the Russian revolution, turned its political efforts against the new Soviet state and wanted a strong anti-Communist government in Poland.

Journal-Constitution Want Ads Pay Off

NOW LOEW'S COOL
Vice Squad
EDW. G. ROBINSON
PAULETTE GODDARD
—THURS.—
LANA TURNER
in "LATIN LOVERS"

GROVE BE. 3334 NOW
"RIDE VAQUERO"
(COLOR)
ROBT. TAYLOR—AVA GARDNER

FOX NOW!
It's A Comedy Riot!
CLIFTON WEBB
Mr. Scoutmaster
GEORGE "Foghorn" WINSLOW
Added
World Wide News
Color Cartoon
Stan Malotte at the Organ

DANNY DEMETRY'S
Zebra Lounge
OPEN DAILY 3 P. M.
THE REDHEADS
Nation's Top Duo
Direct From N. Y. City
HOWELL HOUSE LOBBY

HILAN EL. 1441 NOW PLAYING
VICTOR MATURE "GLORY BRIGADE"

OPENS FRI. 7 P. M.
ROLLERDROME
ROLLER SKATING

CENTRAL 25c
"BELOW THE SAHARA" and
"BONZO GOES TO COLLEGE"

RHODES EL. 7919
TODAY
"THE BAND WAGON"
Fred Astaire—Cyd Charisse
Technicolor
NEW WIDE CURVED SCREEN
NEW STEREOPHONIC SOUND

ART
NOW PLAYING
C. S. FORESTER'S
Sailor of the King

RIALTO NOW PLAYING
THE MOON IS BLUE

ATLANTA SYMPHONY ORCHESTRA
HENRY SOPKIN, Conductor
SEASON 1953-54
Oct. 20—Jerome Hines, Bass-Baritone
Nov. 17—Leonard Pennario, Pianist
Nov. 24—Mischa Elman, Violinist
Dec. 15—All-Orchestra
Jan. 13—Eileen Farrell, All-Wagner Program
Jan. 30—Joseph Batista, Pianist
Feb. 20—Rudolph Firkusny, Pianist
Mar. 2—Nadine Conner, Soprano and Richard Tucker, Tenor
Mar. 16—All Orchestra
Mar. 30—Verdi "Requiem" Symphony Chorus and Soloists
ALL PERFORMANCES
MUNICIPAL AUDITORIUM
8:30 P. M.
Look at These Bargain Prices
15.50, 12.50, 8.75, 7.25
BUY SEASON TICKETS NOW—SAVE 50%
BOX OFFICE
J. P. ALLEN'S
CAIN ST. ENTRANCE
ALpine 2956

Paramount
CHARLTON HESTON
JACK PALANCE
KATY JURADO
Arrowhead
TECHNICOLOR
Added Units
COLOR CARTOON
"MAW AND PAW"
Latest World News

FRED MacMURRAY · RALSTON
FAIR WIND TO JAVA
TRUCOLOR
Plus ALL NEW!
A PERILOUS JOURNEY
VERA RALSTON DAVID BRIAN SCOTT BRADY
TODAY ROXY

To Amuse Us Today

At the Theaters

ART—"Sailor of the King." Jeffrey Hunter. At 3:30, 5:30, 7:30, 9:30.
FOX—"Scoutmaster." Clifton Webb. At 12:50, 2:30, 4:15, 5:55, 7:54, 9:45. Stan Malotte at the organ at 7:40, 9:35.
LOEW'S—"Vice Squad." Edward G. Robinson, Paulette Goddard. At 11:27, 1:21, 3:15, 5:09, 7:03, 10:14.
PARAMOUNT—"Arrowhead." Charlton Heston, Jack Palance. At 11:32, 1:32, 3:32, 5:32, 7:32, 9:32.
RIALTO—"The Moon Is Blue." Maggie McNamara, William Holden, David Niven. At 11:25, 1:27, 3:29, 5:31, 7:33, 9:35.
ROXY—"Fair Wind to Java." At 11:05, 2:35, 6:05, 9:40. "A Perilous Journey." At 12:50, 4:25, 7:55.

Neighborhood Theaters

AVONDALE—"Paula." Loretta Young.
BROOKHAVEN—"My Wife's Best Friend." Anne Baxter.
BUCKHEAD—"Fort Ti" and Three Stooges in "Spooks." Both 3-D.
CENTRAL—"Below the Sahara." and "Bonzo Goes to College."
DEKALB-DECATUR—"So This Is Love." Kathryn Grayson. Technicolor.
EAST POINT—"Fort Ti." 3-D. George Montgomery. Technicolor.
EMORY—"Salome." Technicolor. Rita Hayworth, Stewart Granger.
EMPIRE—"Ride Vaquero." Color. and "Sword of Monte Cristo."
EUCLID—"Fort Ti." color. and Three Stooges. Both in 3-D.
FAIRFAX—"Red Mountain." Alan Ladd. Technicolor.
FULTON—"Outcast of the Islands." Ralph Richardson. Robert Morley.
GARDEN HILLS—Starts Thursday—"Ivanhoe." Color. Robert Taylor.
GLEN—"Story of Three Loves." Technicolor. Kirk Douglas.
GORDON—"Gentlemen Prefer Blondes." Color. Marilyn Monroe.
GROVE—"Ride Vaquero." Technicolor. Robert Taylor. Ava Gardner.
HILAN—"Glory Brigade." Victor Mature. Alvy Moore.
KIRKWOOD—"So This Is Love." Technicolor. Kathryn Grayson.
MADISON—"Salome." Technicolor. Rita Hayworth. Stewart Granger.
MOUNTAIN—"Niagara." Marilyn Monroe. Technicolor.
PLAZA—"The Band Wagon." Technicolor. Fred Astaire. Cyd Charisse.
PONCE DE LEON—"Blue Gardenia." Anne Baxter. and "The System."
RHODES—"The Band Wagon." Color Fred Astaire. Cyd Charisse.
TECHWOOD—"Blue Gardenia." Anne Baxter. and "The System."
TEMPLE—Dangerous when Wet." Technicolor. Esther Williams.
TENTH STREET—"Salome." Technicolor. Rita Hayworth. Stewart Granger

Drive-In Theaters

BANKHEAD—"Dream Wife." and "Too Young to Kiss."
PEACHTREE—"The Gunfighter." and "Invaders From Mars."
PIEDMONT—"The Band Wagon." Fred Astaire. Cyd Charisse.
ROOSEVELT—"Gentlemen Prefer Blondes." Color. Marilyn Monroe.
SCOTT—"Room For One More." and "Slight Case of Larceny."
STARLIGHT—"Glory Brigade" and "Tobacco Road."
STEWART—"The Band Wagon." Color. Fred Astaire. Cyd Charisse.
(54) FOREST PARK—"Split Second" and "Gung Ho."
(83) FAYETTEVILLE—"Mom and Dad."
(12) LITHONIA-CONYERS—"Flame of New Orleans." John Wayne.

Colored Theaters

ASHBY—"Scared Stiff." Dean Martin. Jerry Lewis. Lizabeth Scott.
CARVER—"Intrigue." George Raft.
EIGHTY-ONE—"The Silver Whip." Rory Calhoun. "The Hitch-Hiker."
FORREST—"To Have and Have Not." H. Bogart. "The Hitch-Hiker."
ROYAL—"White Witch Doctor." Robert Mitchum. Susan Hayward.
RITZ—"Houdini." Tony Curtis. Janet Leigh. Technicolor.

Dine and Dance

ATLANTA BILTMORE TERRACE—Dining and dancing to Wade Creager's Orchestra. In air-conditoned Empire Room in case of rain.
HENRY GRADY PARADISE ROOM. Walley Vernon and Elmo Tanner. At 1:15 and 9:45. Dogwood Lounge from 5 p. m.
ZEBRA LOUNGE—The Redheads at the piano. Open from 3 p. m.

Amusement Park

FUN CITY (Lakewood Park)—Daily 7 to 11 p. m. Sunday 2 to 11 p. m. Thirty shows, rides. Free gates.

Roller Skating

NORTHSIDE SKATING RINK (Chamblee)—Mon. thru Sat. 7:30-10:30 p. m. Sat., 10 to 12, 2:30 to 5.

See Next Sunday's Journal-Constitution
For Location of The Homes to Be Shown During
NATIONAL HOME WEEK
SEPT. 20 THRU SEPT. 27
HOME BUILDERS ASSOCIATION OF ATLANTA
312 VOLUNTEER BLDG.
WA. 1366

NOW PLAYING
DRIVE-IN THEATRES
BANKHEAD
3350 BANKHEAD HIGHWAY BE 2811
"DREAM WIFE"
Cary Grant—Deborah Kerr
"TOO YOUNG TO KISS"
Van Johnson—June Allyson
PEACHTREE
P'TREE BLVD at CHAMBLEE 47-2010
"THE GUNFIGHTER"
Gregory Peck
"INVADERS FROM MARS"
Color—Helena Carter
PIEDMONT
PIEDMONT at LINDBERGH EX 2211
"THE BANDWAGON"
Color by Technicolor
Fred Astaire—Cyd Charisse
ROOSEVELT
ROOSEVELT HIGHWAY CA 8714
"Gentlemen Prefer Blondes"
Technicolor
Marilyn Monroe—Jane Russell
SCOTT
SCOTT BLVD at LAWRENCEVILLE H'WAY DE 9454
"ROOM FOR ONE MORE"
Cary Grant—Betsy Drake
"Slight Case of Larceny"
Mickey Rooney—Eddie Bracken
STARLIGHT
2000 MORELAND AVE DI 3661
"THE GLORY BRIGADE"
Victor Mature—Alvy Moore
"TOBACCO ROAD"
Marjorie Rambeau
STEWART
STEWART at CLEVELAND CA 4477
"THE BANDWAGON"
Color by Technicolor
Fred Astaire—Cyd Charisse
Children UNDER 12 ADMITTED FREE

Paramount
CHARLTON HESTON
JACK PALANCE
KATY JURADO
Arrowhead
TECHNICOLOR
Added Units
COLOR CARTOON
"MAW AND PAW"
Latest World News

FRED MacMURRAY · RALSTON
FAIR WIND TO JAVA
TRUCOLOR
Plus ALL NEW!
A PERILOUS JOURNEY
VERA RALSTON DAVID BRIAN SCOTT BRADY
TODAY ROXY

GREGORY PECK
The man of every girl's dreams, adores

AUDREY HEPBURN
The screen's most enchanting new star . . . in William Wyler's "Roman Holiday"
Starts Friday
FOX

NOW PLAYING
ALL STAR REVUE

Featuring
WALLY VERNON
HOLLYWOOD COMEDY STAR
Assisted by Ginger Sherry

ELMO TANNER
MGM Recording Star and the DANCING STARLETS
GEORGE BRUTON and His Orch.
In the Dogwood Lounge
The VersaTones From 5 o'Clock
FLOOR SHOWS AT 1:15 and 9:45 p.m.
For Reservation
CY. 4042
The PARADISE ROOM
HENRY GRADY HOTEL

COOL
Dining
Dancing
ASSURED
ON THE GARDEN TERRACE
OR THE AIR-CONDITIONED Empire Room
WADE CREAGER'S MUSIC
BILTMORE

BANKHEAD DRIVE-IN THEATRE
2-BIG DAYS—2 NOW and WEDNESDAY
CARY GRANT DEBORAH KERR WALTER PIDGEON
M-G-M's HILARIOUS HIT!
"DREAM WIFE"
BETTA ST. JOHN
Added JOY No. 2
Too Funny for words!
M-G-M Joyfully presents
June Allyson
Van Johnson
"Too Young to Kiss"

New Models
NEW LOW PRICES!
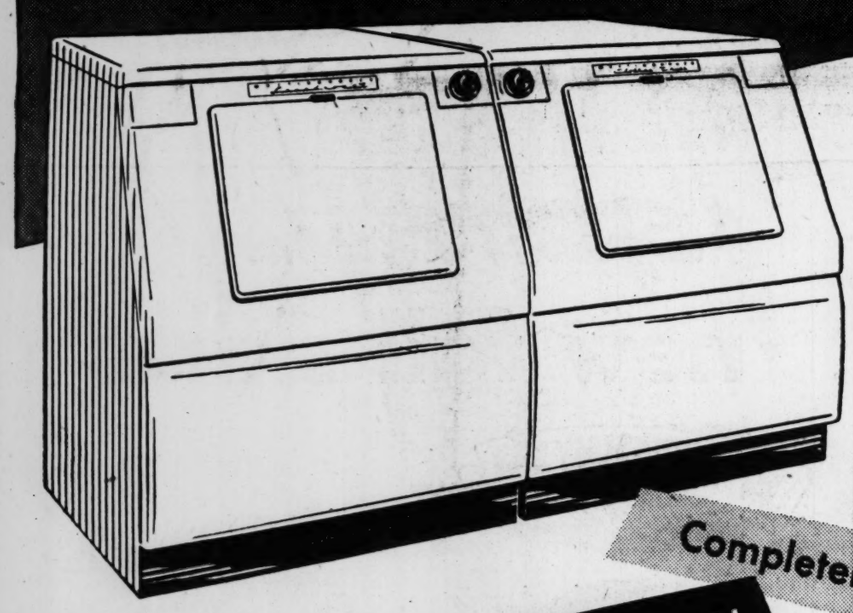
FAMOUS
Westinghouse
LAUNDROMAT
and electric
CLOTHES DRYER
Completely Automatic
FULL SIZE!
Agi-Tumble Action

FREE!
BLESSED EVENT DAY
To celebrate the introduction of the new model Laundry Twins, Westinghouse will award, without charge, the new Laundromat and Clothes Dryer to the parents of twin babies born on Sept. 23, 1953, and Gerber's will award a year's supply of their famous baby foods. See us for details.

LAUNDROMAT $249.95*
It's new! It's low priced! It's loaded with features that make washday completely automatic and assure cleaner, whiter clothes. Washes everything, even miracle fabrics!
Completely Automatic
Full Size
Agi-Tumble Action

ELECTRIC
CLOTHES DRYER $199.95*
It ends heavy lifting, tiring hanging—all the hard work of line drying—and it dries your clothes as you want them, dry or damp-dry . . . automatically.
Slanting Front
Fully Automatic
Faster Drying

LOW DOWN PAYMENTS • EASY TERMS
YOU CAN BE SURE...IF IT'S Westinghouse
* Our trial purchase plan is a simple one: Buy a Laundromat or Dryer—or both. Try the merchandise in your own home. If you're not entirely satisfied, your money will be cheerfully refunded.
FOR Dependable ELECTRICAL APPLIANCES
...GEORGIA POWER

FIRE SAFETY CITATION—Mrs. J. Henley Crosland, director of Price Gilbert Library at Georgia Tech, and Mr Blake R. Van Leer, Georgia Tech president, receive a "certificate of occupancy" from Georgia's Fire Commissioner Zack D. Cravey, right. The certificate, one of the first to be awarded by the new University Building Authority, recognizes the fact that the Tech library has completed all architectural fire safety requirements of the Georgia Safety Fire Law of 1949.

Arnall Raps Fund Raising By Authority

AUGUSTA, Sept. 14—(AP)—A "sugar-coated" subterfuge—that's the label former Gov. Ellis Arnall has hung on Georgia's authority-type financing of schools and other public buildings.

Addressing the Kiwanis Club here today, he blasted what he termed the "most extravagant expenditures" in the history of Georgia under Gov. Herman Talmadge's administration.

"There is no way to get something for nothing," he said.

"In the end, the taxpayers of Georgia will pay, no matter how elaborate the subterfuge or scheme, or how sugar-coated the bitter pill may be. The people ought to know the facts."

Arnall said the authority bonds not only pledge rentals and the properties themselves to the bondholders, but "in a very real sense the state is morally obligated to protect the bondholders against loss."

He declared the taxpayers will be paying interest until 1983 on $75,000,000 in authority-type bonds already isued, largely for financing school buildings.

In the meantime, Arnall added, current tax collections in Georgia are the heaviest in the state's history.

So smooth it leaves you *breathless*

Made in America by the exclusive Smirnoff Process

Smirnoff *the greatest name in* **VODKA**

80 proof. Made from 100% grain neutral spirits. Ste. Pierre Smirnoff Fils, Inc., Hartford, Conn.

Since 1818

a **CHRYSLER** deal is the best in town!

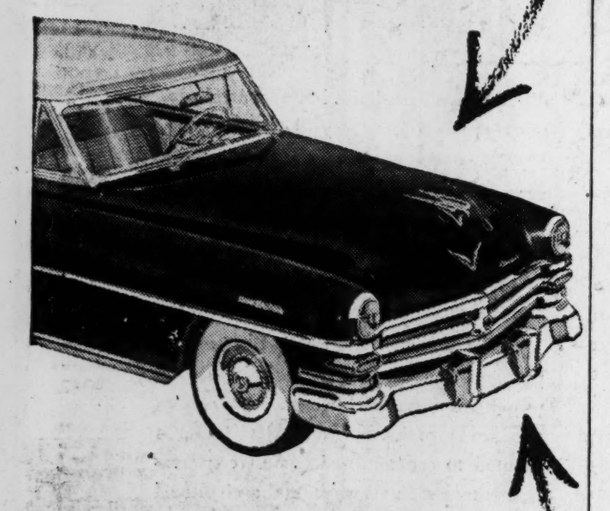

These Standard Chrysler features can't be had, or cost you extra, on most other cars!*

- * Hemispherical Combustion Power (more "drive" per horsepower)
- * Power Brakes
- * Fluid-matic (no-shift) Drive
- * Safety-Rim Wheels
- * Oriflow Shock Absorbers (double-strength)
- * Turn Signals—Back-Up Lights
- * Factory Undercoating
- * Independent Parking Brake

*Standard on all FirePower V-8's. (Full-time Power Steering optional at extra cost.)

"See Chrysler's 'Medallion Theatre' on CBS-TV"

SEE YOUR CHRYSLER DEALER NOW!

Davison's OF DIXIE

You save on Davison's beautiful

Pin Money Nylons

because they're made for us to our exact specifications by a world famous maker!

A. 60 gauge, 15 denier ——— 1.09
B. 51 gauge, 15 denier ——— 99¢
C. 51 gauge, 30 denier ——— 99¢

Golden beige (coppertone), Gypsy (beige tone), Mist (taupe tone). 51 gauge, 30 denier also in white. Sizes 8½ to 11, medium lengths.

Davison's Hosiery, Street Floor
Also Macon, Augusta, Columbus, Athens, Columbia, S. C.

Mail coupon or phone WAlnut 7612 — 9/15/53
DAVISON'S, Atlanta 3, Ga. Hosiery, Cosmetics
Send me the following:

Key	Quan.	Shade	Size	Price

Name
Address
City State
Cash ( ) Charge ( ) E.C.A. ( ) C.O.D. ( )
On prepaid, out-of-town orders add 15c postage. No C.O.D.'s under $2.00. Prices plus 3% state sales tax, Plus Fed. tax as noted Pin Curl Waves. If you wish to open a Davison's charge account, enclose payment for this purchase and check here ( ).

Perfect home permanent for Fall's new hair-dos!

Arden Spun-Cream Pin Curl Wave

2.00 *plus 19c Fed. tax*

Arden Spun-Cream Refill ——— **1.65** *plus fed. tax*

If your hair is about 5 inches at the longest and 3 inches at the shortest, Arden's pin curl wave is ideal! Special alloy bob-pins grip curls firmly, never loosen and slip out. Patented test papers guarantee fool-proof results. The rich lotion with oil actually spun into it gives a softer, more natural-looking wave! Keeps your hair lovely even miles from a beauty salon.

Arden Wave Kit with Curlers **3.50** *plus 12c Fed. tax*

Davison's Beauty Spot, Street Floor

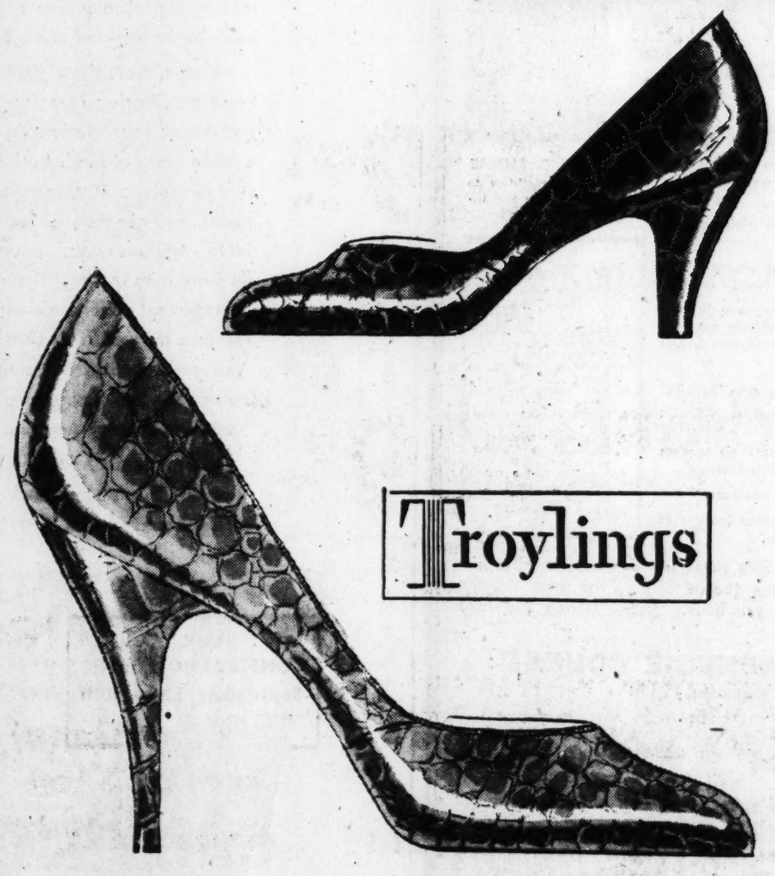

Specially priced!

Honey Blond

Troylings Alligator Pumps

with medium or high heel!

18.99

We've had request after request for Alligator Shoes in this creamy, beautiful color because it matches perfectly the elegant alligator bag you bought in South America, or the one your son brought from overseas. Sizes 4½ to 9½, AAAA to B.

Davison's Shoe Salon, Second Floor

Truman Rallies Party to Fight

Continued From Page 1

platform with Senator Douglas of Illinois, who is up for re-election next year, and with Representative Rayburn of Texas, former Speaker of the House, who played a major role in arranging today's compromise on the party loyalty fight.

The former President, who did not seek re-election last year, warned the Democrats they have no time to lose in closing ranks and preparing for next year's campaign for election of a Democratic Congress in 1954 so that in 1956 they can complete the job and "take the government of the United States away from big business, and return it to all the people, where it belongs."

Following up his sharp criticism of the Eisenhower administration in his Detroit Labor Day speech, Truman cited ten instances where he said the Republicans had given "lip service" to one set of principles but taken action which led the country in an opposite direction.

These were his 10 main points of criticism:

"The Republicans say they are for a stronger national defense—then they lop another thousand planes off the Air Force.

"They say they are for better housing, but they kill off public housing and raise the interest rate so it is harder to build private housing.

CAREER SERVICE

"They say they are for career service in government, but they keep right on firing career servants to make way for political appointees.

"They say the farmer should get his fair share of the national income, but farm prices now are well below parity, and the Republicans have no program of action to do anything about it.

"They say the injustices of the Taft-Hartley law should be corrected, but their Secretary of Labor found out they didn't mean it—and being an honest man, he resigned.

"They say they want to develop our natural resources for all of the people, but they are doing their dead-level best to give away Hells' Canyon and Niagara Falls to the power trust.

SPECIAL SECURITY

"They say they are for extending social security, but instead of doing that, they set up a study committee, headed by a man who not only voted against extending social security, but said that the whole program is 'totally unmoral.'

"They say they are for "trade not aid" with our allies—they they appoint high-tariff men to the tariff commission.

"They say they are for international co-operation, but a bunch of Republicans in the Congress is trying to put through a constitutional amendment that would tie the President's hands in foreign affairs, and write isolationism into the Constitution itself.

WANT SALES TAX

"They say they are for cutting taxes, but now they confess they are considering adding a new tax—the worst possible of all taxes—a national sales tax, to make the rich richer and the poor poorer, to give the money lenders and rental property owners the whip hand."

Douglas charged that the big businessmen now in charge of the Eisenhower administration "have embarked on a give-away, throw-away, sell-away program which would strip the people of their basic resources, and leave them helpless before the forces of big business."

"Everywhere we find the Republicans abandoning the general interest and furthering the special interests of the already rich and powerful," said Douglas.

The Illinois senator declared that "the real personal decency of President Eisenhower may mitigate but cannot by itself reverse these trends" and asserted that "it is time for a change which will return the government to the people."

Rayburn said the voters who demanded a change in last November's election "are getting it—with a vengeance." He said he had no doubt that President Eisenhower and the Republican majority in Congress are unhappy because they have not been able to deliver on the campaign pledges made to the American people.

Before the dinner meeting, a special Democratic committee set up to consider a proposed national convention in 1954 turned thumbs down on the project.

Associated Press Wirephoto

BALKING CHINESE—INCHON, Korea, Sept. 15—Typical anti-Communist prisoner of war is this Allied-held Chinese. Patch on shoulder reads "Back to Taiwan or Die." Many Chinese POWs balked Monday during the prisoner exchange when they mistakenly thought they were being turned over to the Communists.

4,000,000th Parcel

BERLIN, Sept. 14 (AP)—The United States today handed out the 4,000,000th food parcel in the program to feed hungry East Germans.

Pledge To Go at Next Convention, Sens. George and Russell Believe

Continued From Page 1

ferson. I doubt very much whether any real effort will be made to retain anti-Southern rules or movements if it appears in 1956 that the Democratic party has a good chance to win with its national ticket.

CHANCES SEEN GOOD

"The way things are going now I think that our chances will be good in 1956 and I doubt that we will see a repetition of the resolutions critical of the South at the next convention."

Senator George at his home in Vienna, said:

"This (Chicago) meeting has no authority to do anything but resolve, but I have no doubt that the next national convention will make some satisfactory disposition of the loyalty pledge.

"As a matter of fact, it ought to be eradicated and forgotten. And I think that's what they will do, because it was an unrealistic, senseless proposal to start with, wholly unnecessary and improper before the party adopted a platform or selected candidates.

Governor Talmadge said:

"The loyalty pledge originated with the socialist, left wing element of the Democratic party. It was designed to insult and drive the South out of the Democratic party.

AGAINST NOMINEE

"The home states of the sponsors of the loyalty pledge all went against the Democratic nominee. The South was the only section of the country that supported the Democratic nominee. If the Democratic party wants harmony they should cease insulting the South and cease discriminating against the South.

"The South stands ready today, as always, to lead the vanguard of supporters of the Democratic party but will do so on a basis of partnership and equality and not as a whipping boy for the radical elements of the East.

"The supreme authority for reaching a solution will be the convention in 1956," he added, "and the convention will decide the issue, and I hope at that time the Democratic party will recognize that it cannot discriminate against the South and win national elections."

Representative Davis said in Atlanta that the action in Chicago "looks to me like a way of deferring any specific action until a later date."

HARMONY DOUBTFUL

"As long as the party is under domination of a radical group, I don't think there is going to be any real harmony there," he said. The loyalty pledge was pushed last year, he added, by a group" seeking to promote their own radical doctrines that are never going to receive any harmonious co-operation on the part of Democrats from this section of the country."

Davis said he believed the Chicago resolution was "about as good a move as could be made under the circumstances."

He agreed with Senators George and Russell, however, that the loyalty pledge will eventually be abandoned.

SAE Alumni To Meet

The Atlanta Alumni Association of the Sigma Alpha Epsilon fraternity will meet for luncheon at 12:15 p. m. tomorrow at Herren's restaurant. Lamar Wise Jr. will be in charge of the program.

Stamped Envelopes Cheaper by Dozen

LITTLE ROCK, Ark., Sept. 14. (AP)—It costs seven cents less to buy 25 stamped envelopes than it does 24 under the new price scale effective today.

At least that's the word from a clerk in the Little Rock post office.

Individual envelopes are four cents apiece; therefore 24 cost 96 cents.

But in quantities of 25 or more, the price reverts to cost—and the cost listed for 25 is 89 cents.

2 Georgians on Hospital Plane

Two Georgians—S. Sgt. Daniel Martinez of Columbus and Frederick Worrill of Savannah—were aboard a hospital plane carrying 24 former American POWs which arrived at Travis Air Force Base, Calif., Monday.

The Air Evacuation Hospital at Travis will announce travel plans later.

"Was a Nervous Wreck From Agonizing Pain Until I Found PAZO!"

Says Mrs. A. W., San Antonio, Texas

Model Photo

AMAZING PAZO HAS BROUGHT GLORIOUS RELIEF TO MILLIONS

How tragic that thousands suffer, needlessly, from misery of simple piles! Millions have discovered that amazing Pazo* relieves such torture *fast*. In fact, Pazo acts to relieve itching, pain *instantly!* Soothes raw, inflamed tissues. Lubricates and softens dry, hardened parts. Helps reduce swelling, heal cracking, prevent soreness. Ask your own doctor about this speedy, wonderful relief. Then don't suffer one unnecessary moment from agonizing misery of simple piles. Get Pazo, get real comfort *right away!*

NOW IN SCIENTIFIC SUPPOSITORY FORM!

Now available in two forms: Pazo Ointment in Tubes and Tins, known to millions for years; also convenient, new Suppository form that gives you exact, measured dose for best results each time. Easier to use, more sanitary, won't damage clothes. At all druggists. The GROVE LABORATORIES, Inc.

The QUICKER You Get PAZO The QUICKER You Get RELIEF!

PAZO OINTMENT AND SUPPOSITORIES

AMUROL AMMONIATED TOOTH PASTE

TWICE as Effective in Reducing TOOTH DECAY as Ordinary DENTIFRICES

LICENSED BY UNIVERSITY OF ILLINOIS FOUNDATION

Rexall LANE DRUG STORES

2,000 Owe Freedom To Rescue Launched for General Dean

Continued From Page 1

At that hour, 3,000 members of the 187th Airborne Regimental Combat team with three Ranger companies attached, leaped out of a C-119 Flying Boxcar into the murky dawn.

JUMP DELAYED

Their jump had been delayed 10 minutes by bad weather.

Objectives of the mission was a Communist prisoner of war train transporting an important U.N. prisoner to the main POW camps to the north.

Intelligence reported that the train was scheduled through Munsan-Ni at about 4:30 a. m. Orders were to stop the train at all costs, release the prisoners and bring them back safely to the U.N. front lines.

What intelligence did not report was the presence of a Communist POW enclosure nearby with 1,500 prisoners awaiting rail transportation to northern camps.

A few minutes after landing, scouts reported the Communist enclosure. Wading through rice paddies and across marshland, the 187th attacked the camp.

It was a brief fight. When it was over 1,500 grateful American and ROK troops tumbled from the prison. Red troops guarding the enclosure were annihilated.

BLEW UP TRACK

The airborne force returned to the railhead. They dynamited 300 yards of track and erected a barrier. Then they established a defense perimeter around the entire area.

And they waited.

Five hours later two trains transporting American prisoners and other captives chugged to a stop at the blockade. The Red troopers aboard the train, faced with tremendous odds, surrendered without resistance.

Another 500 happy GIs, some of whom had been prisoners only a few hours, jumped off the train and bellowed thanks to those who had released them.

Officers searched the two trains, interrogated the prisoners and Red captives, and disgustedly learned that the train they had designed their jump to capture had rattled through Munsan-Ni 10 minutes before they jumped earlier that day.

The mission was actually a success. The 187th had missed its main objective but in attempting the mission they had freed 2,000 U.N. prisoners.

Thirty-six hours later the team—now 5,000 strong—had fought its way back and joined the main U.N. force.

But on the record the mission will go down as a failure. For in missing that first train through Munsan-Ni that morning the 187th had also missed recapturing General Dean, the most valuable single prisoner taken in the entire Korean struggle.

RUPTURED?

Here's the News You've Waited For

We PROMISE immediate, lasting correction of your reducible Hernia or Rupture!

Just think what this means to you. Now you can enjoy an active life again, free of nagging worry, free of physical handicap.

Sykes Control has helped over 100,000 former Rupture victims. Case histories show Sykes Control is the surest and LEAST EXPENSIVE permanene answer to Hernia.

Your friendly Sykes Representative will tell you all about this amazing Control at no cost or obligation. Plan NOW to see him!

Sykes HERNIA CONTROL SERVICE

Friday 9 to 9 Saturday 9 to 12 Phone AL. 1441 Daily 9 to 5

417 Mortgage Guar. Bldg., Atlanta, Ga.

Clean-Up Drive Set at Hinesville

Continued From Page 1

good for the soldiers at Camp Stewart."

Another Hinesville businessman, Bill Gassoway, who won the Lions Club Lindbergh Cup as the town's outstanding citizen of 1952, said he believes city and county officials, businessmen and citizens "are going to have to get together and find out what to do about the situation in Liberty County."

He said, "I'm interested in seeing Camp Stewart, Liberty County and Hinesville work together."

At Camp Stewart, General Mayo reported that six establishments in Liberty County had been placed off limits to military personnel since Sept. 7 when he first brought charges of vice in the county.

He said, "We have more evidence that may place two other places off limits."

Meanwhile in Atlanta, Lt. Gen. A. R. Bolling, Third Army commander, told The Constitution he was backing Gen. Mayo's anti-vice drive.

FIGHTS LIBERTY VICE

Maj. Gen. J. B. Fraser

(ADVERTISEMENT)

KIDNEY GERMS May Keep You On The Run

There is nothing that can make you feel older and more depressed than losing sleep and worrying about Getting Up Nights (too frequent, burning and itching urination) Backache, Bladder Cramps, Strong, Cloudy Urine, or Pressure over the Bladder, due to minor Kidney and Bladder Irritation. In such cases New Improved CYSTEX usually gives quick, wonderful, soothing relief through its bacteriostatic action in acid urine and its analgesic effect as a mild, gentle pain reliever. Over 900 million CYSTEX tablets used in last 35 years prove safety and success. Don't waste time. Get CYSTEX from druggist today under money-back guarantee. See how much better you feel tomorrow.

GENTLE LAXATIVE ANTACID

TAKE PHILLIPS' MILK OF MAGNESIA TONITE

WAKE UP FRESH FULL OF LIFE

REQUIRE PHILLIPS' MILK OF MAGNESIA

Stop Worrying About Your Future

PREPARE FOR IT IN

• Your Business • Your Job
• Your Community • Your Home

DALE CARNEGIE
Author of "How to Win Friends and Influence People."

Business and industry are looking desperately for men and women with these qualifications—

1. An exceptionally high rate of integrity.
2. A high degree of ability to get along with and handle people.
3. The ability to express their ideas clearly and effectively not only to individuals but also to groups of people.

These qualifications are 'musts' for ambitious men and women who—

1. Desire to further their success in business and industry.
2. Own their own business.
3. Desire to be better leaders in their community.

10 Things This Training Will Help You Do
1 Become a leader
2. Think on your feet
3. Develop courage, self-confidence
4. Increase your income
5. Sell yourself, your ideas
6. Improve your memory
7. Win more friends
8. Become a better executive
9. Keep out of a rut
10. Develop your latent powers and improve your personality

Make your ambition help rid yourself of the timidity, shyness, self-consciousness, the inhibitions, the fears and the complexes that hold you back. Stop worrying and take the famous

DALE CARNEGIE COURSE
(founded 1912)
in
• Leadership Training • Human Relations
• Effective Speaking • Sales Psychology
and find
it's within your own power, your own abilities, to influence every minute of your future.

Will You Be Ready for the Next Promotion When It Comes?

Next Atlanta Class Will Begin Wednesday Night, Oct. 7, at 7:00

REGISTER NOW! Write or Call

Dale Carnegie Courses

1051 W. Peachtree St., N. E. Atlanta, Ga. AT. 1878

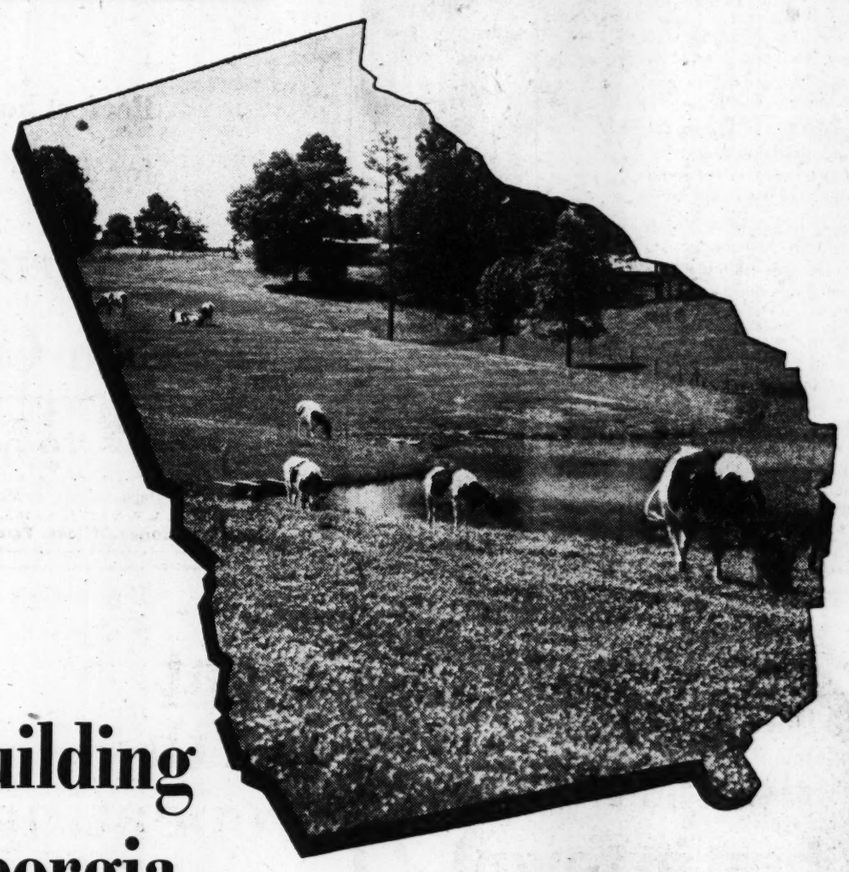

Building Georgia Through Soil Conservation

Our State can truly be proud of the progress it is making through intelligent use of our basic resources—*soil* and *water*.

Today, more than 79,000 Georgia farmers are following complete plans for soil and water conservation on more than 18 million acres of land. In the 16 years since the Georgia Soil Conservation Law was passed, we have seen contour farming begun on two million acres, pasture improvement on more than three million acres, woodland management on four million acres and crop rotation on well over three million acres. And each month, 900 more farmers are helped by the Georgia Soil Conservation Service to develop new plans.

To make the best use of our water, ten thousand farm and ranch ponds, 115,000 miles of terraces and 1800 miles of drainage ditches have been built. Flood control programs are well under way all over the State.

Georgia has 80 per cent of its 25 million acres of forest land under organized protection, including fire control, which is more than any other state in the United States; more scientific harvesting of timber is practiced; Georgia is a leader in tree planting.

Conservation is more than the farmer's problem. Churches and public buildings are properly landscaped. Sportsmen can help to produce more fish and game. Roadways are planted to control erosion. Soil conservation is taught in all vocational agricultural courses and to 4-H Club and FFA members.

By the continuance of such cooperation, Georgia can preserve those natural resources so vital to its people's health and prosperity.

SOIL CONSERVATION WEEK September 13th - 20th

LET'S ALL UNITE FOR A GREATER GEORGIA!

TRUST COMPANY OF GEORGIA

ATLANTA, GEORGIA and AFFILIATED BANKS

EDGEWOOD at PRYOR · N. PEACHTREE at THIRD · 2 CONVENIENT LOCATIONS

AUGUSTA—The First National Bank & Trust Company
COLUMBUS—The Fourth National Bank
MACON—The First National Bank & Trust Company
ROME—The First National Bank
SAVANNAH—The Liberty National Bank & Trust Company

Members: FEDERAL DEPOSIT INSURANCE CORPORATION • FEDERAL RESERVE SYSTEM

Capehart-led Senators Seeking GOP Policy Helm

Would Make Ike Deal Directly With Solons, Bypassing Knowland

By WILLIAM S. WHITE

New York Times News Service, Special to The Atlanta Constitution

WASHINGTON, Sept. 14—A group of Senate Republican legislative committee chairmen is moving to obtain control of the general Republican policy-making instrumentality and thus in effect to take over the essential power of the existing party hierarchy.

The effort is being led by Sen. Homer E. Capehart of Indiana, chairman of the Committee on banking and currency, in association with several of his legislative chairmen colleagues, and will be brought to a showdown when Congress reassembles in January.

Sen. Capehart

Its success would leave the Republican Senate floor leader, Sen. William F. Knowland of California, only nominally able to speag for the Republican side of the Senate at the White House.

NEW REGENCY

It would mean in practice, moreover, that the Eisenhower administration would have to deal on day to day problems not with Knowland alone but with a new regency numbering more than a dozen senators, of whom a majority were not original "Eisenhower men."

Sen. Capehart's intention, in which at least three other Senate legislative committee chairmen are understood already to have joined, is to move to reconstitute the Senate Republican policy committee by providing that each of the 15 chairmen of the Senate ligislative committees should be a member.

Those policy committee members who are otherwise members of the official leadership—Senators Knowland, Eugene D. Millikin of Colorado, Leverett Saltonstall of Massachusetts and Milton R. Young of North Dakota, would remain on the committee. They would do so by virtue of their other positions—that is, Knowland's as floor leader; Millikin's as head of the Republican conference, or caucus; Young's as secretary of the conference, and Saltonstall's as whip, or assistant floor leader.

15 CHAIRMEN

The policy committee has a normal membership of 11 but is now down to 10 because of Senator Taft's death. The other members are: Senators Styles Bridges of New Hampshire, Guy Cordon of Oregon, Henry C. Dworshak of Idaho, Homer Ferguson of Michigan, Arthur F. Schoeppel of Kansas and Margaret Chase Smith of Maine.

The dominant group, however, would be the 15 legislative committee chairmen, of whom only three at present are policy committee members.

WEAKEN KNOWLAND

Senators Bridges, Saltonstall and Millikin are committee chairmen already on the committee.

The end result would be to put final control of the Republican side of the Senate in the hands of those who intimately direct, variously, its separate legislative activities and to end the concept of policy-making by a separate body some of whose present members have no high legislative responsibility.

In such a new and enlarged policy committee the personal influence of Senator Knowland would be greatly diminished.

Though he was one of six Republican senators who sought vainly in August at least to delay Knowland's selection to succeed Taft as floor leader, Capehart disclaimed today any motive to hit now at Knowland's powers.

'EFFICIENCY' MOVE

His intention, he declared, was only to reform the Republican organization for efficiency's sake since whatever policy may be made, only the legislative committee chairmen in practice are able to implement it.

He added that every legislative committee chairman to whom he had spoken—and these included Senators Wiley, Aiken and Langer—had approved his plan and that approval of some others could be considered foregone, once the matter had been put to them.

The Capehart plan, in short, would greatly reduce all "outside" influences, including that of the White House, and elevate the internal Senate forces that ordinarily operate its affairs, that is, the legislative committees.

Effect of Internal Revenue Shakeups On Employe Morale Prompts Probe

New York Times News Service, Special to The Atlanta Constitution

WASHINGTON, Sept. 14—A congressional investigation is under way to determine whether reorganizations upon reorganization in the Bureau of Internal Revenue has injured employe morale to a point where tax collections may drop.

Conducted without fanfare up to this point by the staff, the inquiry will be taken over shortly by the full joint congressional Internal Revenue Taxation Committee. It is understood that Rep. Daniel A. Reed of New York, committee chairman, is planning to call his group together soon to consider the matter.

Reports to the effect that top personnel in the bureau have been directed not to volunteer information to the staff are said to be bringing the full committee into the picture.

Shaken by scandal under the Truman administration, the department was reorganized shortly before the Democrats were voted out of office.

Hair Problems? Face the FACTS!

Why blindfold yourself to the truth if the appearance of your hair makes you unhappier every day? *Let's face it!* Even though you comb and brush your hair and rub some "stuff" into it each day — it really looks worse now than it did six months ago, doesn't it?

The simple truth is this: *daily grooming isn't enough!* Your hair needs something more! It needs carefully planned, precise, invigorating treatment such as provided by a competent professional hair specialist. You need to free your scalp of choking, itchy dandruff scale. Your scalp needs hygienic purification as well as energizing rugged stimulation.

Six-million bracing, gratifying Thomas hair and scalp treatments have been given during the past three decades. *Only* Thomas offers you "know-how" based on such a broad background of experience and success! This knowledge and skill is available to help *you*, too. Why wait longer? Just come in today for free (private) consultation and advice.

45 Offices — World's Leading Hair Experts

Thirty-two Years of Success—6,000,000 Treatments!

THE THOMAS'

90 Forsyth St., N. W. (210 Forsyth Bldg.)

(Separate Departments for Men and Women)

HOURS: 11 A. M. to 8:30 P. M.; SAT., 11 A. M. to 5 P. M.

Air-Conditioned Offices, Telephone CY. 6073

MARTIN EXCLUSIVE at HOME FURNITURE CO.

VENTED GAS HEATERS

$1 DELIVERS ANY GAS HEATER

PAY YOUR ATLANTA GAS CO. BILLS AT HOME FURNITURE CO.

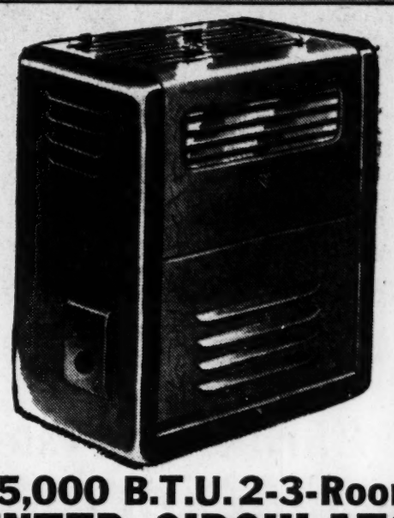

35,000 B.T.U. 2-3-Room VENTED CIRCULATOR

Guaranteed No Sweat $49.95 No Matches, No Odor

$1 DELIVERS

This guaranteed 2-3 rooms vented gas circulator gives out warm dry odorless heat. SAFE TO LEAVE BURNING AT NIGHT! No odor, no moisture on walls, windows or furniture. It's piloted—no matches. The LOWEST PRICED BIG VENTED CIRCULATOR IN AMERICA. Made by MARTIN.

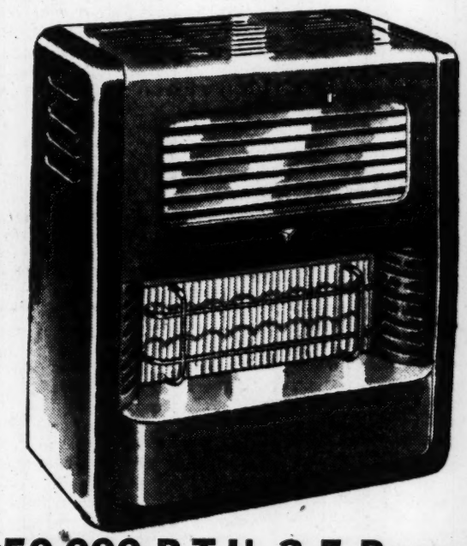

50,000 B.T.U. 3-5-Room VENTED CIRCULATOR

Money Back Guarantee $89.95 We Guarantee Correct Size

- VENTED
- DOUBLE HEATING ELEMENTS
- CHROME VENTS (Can't Rust)
- THERMOSTAT (Optional)
- PILOTED (No Matches)
- PORCELAIN CABINET
- 6 DOUBLE RADIANTS
- BLOWER (Optional)

$1 DELIVERS

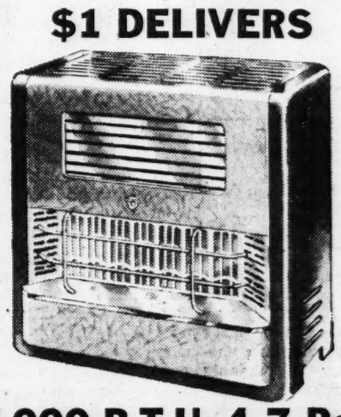

85,000 B.T.U. 4-7-Room VENTED CIRCULATOR

$109.95 $1 DELIVERS

Biggest vented circulator made. Beautiful Walnut and Mahogany-finish rust-proof porcelain cabinet. Warm, dry heat for your entire house. DON'T DELAY, we oversell every year. $1 down, a year to pay.

HOME FURNITURE CO. 86 ALABAMA ST.

ATLANTA'S GAS HEATER HEADQUARTERS

MONEY BACK GUARANTEE

• NO ODOR

• NO FUMES • NO MOISTURE

A treat worth repeating!

ECHO SPRING

ECHO SPRING

ECHO SPRING

Natural Flavor!

Natural Bouquet!

Naturally Good!

6 YEAR OLD KENTUCKY BOURBON

86 PROOF • ECHO SPRING DISTILLING CO., LOUISVILLE, KY.

GEORGIA NEWS

HDA Chief Feted on Retirement

ATHENS, Sept. 14—Miss Lurline Collier, state home demonstration agent for the last 21 years, was honored here tonight at a surprise banquet marking her retirement after 36 years of service to Georgia farm people.

The banquet, attended by more than 200 coworkers and friends, was held in the Georgian Hotel ballroom.

Miss Collier, who last year was named "Woman of the Year in Service to Rural Georgia Progress" by the Progressive Farmer magazine, spoke briefly after being presented a silver service by Mrs. Katherine Rodgers, on behalf of the State Association of Home Demonstration Agents.

Miss Collier credited her achievements "not to the work of one individual, but to the composite group of which I have been a member for these many years."

In a tribute at the banquet, Miss Frances Lowe, home demonstration agent from Bibb County, named some of Miss Collier's accomplishments as the founding of county home demonstration councils to encourage greater participation by rural women, starting home industry projects, and broadening food preservation work.

The surprise party was held while the state's home demonstration agents met in conference here.

Among the guests attending the honorary banquet were Robert O. Arnold, chairman of the University System Board of Regents; Dr. Glen C. Fildine, national 4-H Club leader from Washington, D. C.; Dr. C. C. Murray, dean of the University of Georgia college of agriculture and extension service, and Walter S. Brown, associate director of extension service.

Back-to-School Night

The **Perry** PTA is sponsoring a "Back-to-School" program tonight with a prize going to the class bringing the most parents. . . . **Eastman** school enrollment set an all-time high with more than 4,000 students reporting for school . . . The Northside Baptist Church in **Tifton** held its constitutional services Sunday with Dr. John M. McGinnis of the First Baptist Church delivering the sermon.

Talmadge Speaks

Gov. Talmadge blasted federal spending when he opened the **Gwinnett** County fair at **Lawrenceville** yesterday, asserting the United States "cannot buy friends with silver." He also praised the people of Gwinnett County and Lawrenceville for their progress in timber, livestock and industrialization. . . . An **Athens** professor has written in the Georgia Review that there is little chance that any oil may be reclaimed from the so-called "tidelands" off Georgia.

Taxes Lowered

Lawrenceville has lowered ad valorem taxes to 15 mills. . . . Law enforcement officers captured a 5,700-gallon still in **Oconee** County. . . . **Barrow** County Farm Bureau membership was more than doubled in the recent drive. . . . The **New Yorkville** church was dedicated Sunday. . . . **Bartow** County's welfare director, Mrs. Marie Vaughn, has asked for a new county welfare building in a report to the county commissioners.

Better Farm Return

State agriculture commissioner Tom Linder said in Vienna yesterday that farm people "deserve a better return in money for the work they exert in feeding 160 million people in the United States." . . . Nine counties in the Middle South Georgia soil conservation district are vying in an essay and speaking contest on the subject, "The Soil Conservation District Program in My County." The counties are **Ben Hill, Brooks, Turner, Colquitt, Thomas, Worth, Tift, Irwin and Crisp.** . . . **Adel** is having streets along 50 city blocks paved in the largest such program in the city's history.

GEORGIA STUDENTS REGISTER FOR ATLANTA DIVISION FALL SESSION
Staff Members Seated, Joan Killian (Left), Mozelle Martin. Students Include Joe Hiacker, Pat Posey, Mary Tullis and Alma Adams

New Enrolling System Speeds Up ADUG

Long lines prevailed but feet had little chance for tiring as officials processed more than four students per minute most of yesterday on the opening day of registration at the Atlanta Division, University of Georgia.

Many students "came early to avoid the rush" and found the end of the line already out on Ivy Street, hundreds of yards distance from the registration hall. Long waits were eliminated, however, through an efficient registration system, "borrowed from a dozen different schools." Approximately 1,400 students were processed during the first five hours of registration.

J. D. Blair, school registrar, said that the first day of registration was probably a little above par for the preceding year, and he added that features adopted from registration systems of other schools had facilitated the expected early registration rush.

EXPECTED INCREASE

George M. Sparks, division director, said that school officials expected enrollment totals to be increased over last years' figures on the basis of 850 preregistered students this summer as compared to 350 last year. Two additional nights of study, Tuesday and Thursday, have been added to the curriculum this year to take care of this expected increase.

Sparks attributes some of the increase of students to letters written to all Georgia ministers requesting names of students wishing to go to college but handicapped for various reasons. As a result, some ministers sent as many as 150 names of students from one community alone.

The director attributes the number and variety of jobs available to division students as a popularity factor of the school. He said that the placement bureau is already busy locating work for anyone wishing to work while attending school.

GRADS AID STUDENTS

W. R. Merrell, placement director, reported that approximately 2,000 jobs of all descriptions are already available to division students. Some division graduates of 10 years ago are now abiding in employing present students.

Another feature responsible for the large enrollment is the student credit union, an organization which makes it possible for a student to borrow tuition money to be repaid during the quarter.

School officials estimate approximately 700 students will borrow money this season. Reports show only a negligible loss to the credit union over the years.

Last year, registration figures were 4,004; and with registration continuing through Thursday of this week, total figures are expected to greatly exceed that number.

Day classes at the division begin Thursday and evening classes will start Friday.

Boost Rates On Foreign Surface Mail

WASHINGTON, Sept. 14 (AP) — Postmaster General Summerfield today announced that he is raising the rates on foreign surface mail, except to Mexico and Canada, effective Nov. 1. Air mail rates will remain unchanged.

The increases for surface mail are as follows:

Letters—From 5 cents for the first ounce and 3 cents for each additional ounce to 8 cents for the first ounce and 5 cents for each additional ounce.

Postcards—From 3 to 4 cents.

Samples, small packets and commercial papers—From 2 cents for the first two ounces and 2 cents for each additional two ounces to 3 cents for the first two ounces and 2 cents for each additional two ounces.

Printed matter—From 1½ cents for the first two ounces and 1½ cents for each additional two ounces to 2 cents for the first two ounces and 1½ cents for each additional two ounces.

Mexico and Canada, which make direct pickups at the border of U. S. mail destined for points in those countries, will continue to have the benefit of American domestic rates.

Summerfield said there have been no major changes in the rates for foreign surface mail since 1932, and asserted the revisions will offset to some degree a continuing deficit in the international service, now amounting to about 14 million dollars a year for the classes of mail involved.

The postmaster general has absolute discretion to fix international mail rates within the limits of the Universal Postal Union Treaty.

Left undisturbed are the present charges for special delivery and registration of overseas surface mail.

Cunningham, Printer, Retires; Plans To Travel

Frank W. Cunningham, 35 Piedmont Circle, N. E., intends to pursue his hobby of traveling now that he has retired after more than 25 years of service as a linotype operator for The Atlanta Journal and Constitution.

Cunningham and his wife leave Tuesday for New Orleans and Baton Rouge. His fellow workers presented him with a wrist watch as a going-away gift.

Cunningham worked in the printing business for 40 years with several newspapers and a New York publishing house.

AID-CONDITIONED OVERALLS

In his column on Page 4 Leo Aikman nominates as the No. 1 invention of the summer, air-conditioned overalls.

2 Brothers Killed in Cobb 3-Way Crash

Two Powder Springs brothers were fatally injured Monday in a three-way auto and truck crash on the Dallas-Powder Springs Rd. in Cobb County, the State Patrol said.

Junior Florence, 21, was killed instantly in the accident, Troopers R. D. Huff and George Bradley said; and his brother, J. V. Florence, 38, died soon after reaching the Kennestone Hospital in Marietta.

Junior Florence was driving one car, pushing another occupied by his brother in an attempt to start it, troopers said.

They said a heavily loaded tractor-trailer, driven by Joe Golightly, 38, of Gadsden, Ala., struck the car driven by Junior Florence, hurling him out on the pavement and running over him.

The impact also hurled the car against the one driven by J. V. Florence, knocking him onto the roadway, troopers said. They said the truck overturned, spilling its 29,000-pound load of aluminum over the roadway.

Golightly was turned over to the Cobb County police for further investigation, troopers said.

Dooly Pair Named

VIENNA, Sept. 14—Bill Harvard and R. B. Coody have been named Dooly County chairmen for the 1953-54 program of the University of Georgia Foundation.

Board Okays Rehiring of Fred Goble

The State Board of Corrections Monday approved rehiring a warden it fired last year on a charge of misuse of state equipment.

Fred Goble, pardoned by the late Gov. Eugene Talmadge years ago while serving a term assessed in a slaying case conviction, will go into the strife-torn job of warden of the Whitfield County Public Works Camp.

EMPLOYED IN WHITFIELD

Tom Patterson, commissioner of Whitfield County, employed Goble to succeed George Bryant who has resigned.

Goble was dismissed last year as warden of the state camp at Douglas on a charge of using state equipment to maintain county roads.

The state board has been having trouble with the Whitfield County camp for some time. It ordered the camp improved.

RESULT OF SQUABBLE

The commissioner moved Dave Oden from the post of warden to director of free forces, and hired Bryant, former Cobb County warden. Reports of mistreatment of prisoners were heard. State investigators said Oden was responsible for the rumors, and suggested that he be fired. Bryant later quit.

Robert Warren, state director of corrections, and J. B. Hatchett, veteran assistant director, both predicted Goble would make a good warden.

Capital Banker Gets Mesta Post

WASHINGTON, Sept. 14 (AP)—Wiley T. Buchanan, 39-year-old Washington investment banker, was sworn in today as new United States minister to Luxembourg.

Buchanan, an early Eisenhower-for-President booster, will succeed party-giving Perle Mesta, a Democrat, who resigned this spring.

Buchanan took the oath in the office of Under Secretary of State Walter B. Smith. He told reporters he plans to leave by plane for Luxembourg tomorrow.

Don't buy a furnace that will be obsolete—

Choose a Bryant Command-Aire

The furnace with a future

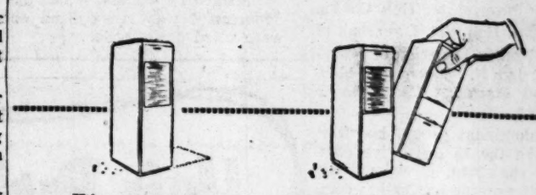

When you own a Bryant Command-Aire furnace you're just one step from year 'round air conditioning

because you add the separate air conditioner unit at any time with no change in existing duct work!

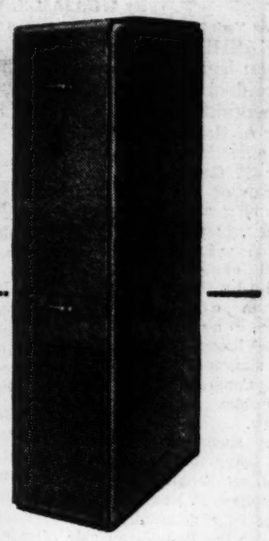

Warm in winter—cool in summer! You can make that dream come true. Have Campbell install a Bryant Command-Aire gas furnace in your present home or the one you plan to build. Either now—or later if more convenient budget-wise—we'll put in the cooling twin. It simply moves in beside the furnace, and you have year 'round air conditioning throughout the house! Come in soon or telephone. Can be included in new home loan or terms to 36 months.

Campbell
Coal Company
Free parking—240 Marietta St.
CYpress 4747

Campbell sees BETTER Living ahead for YOU!

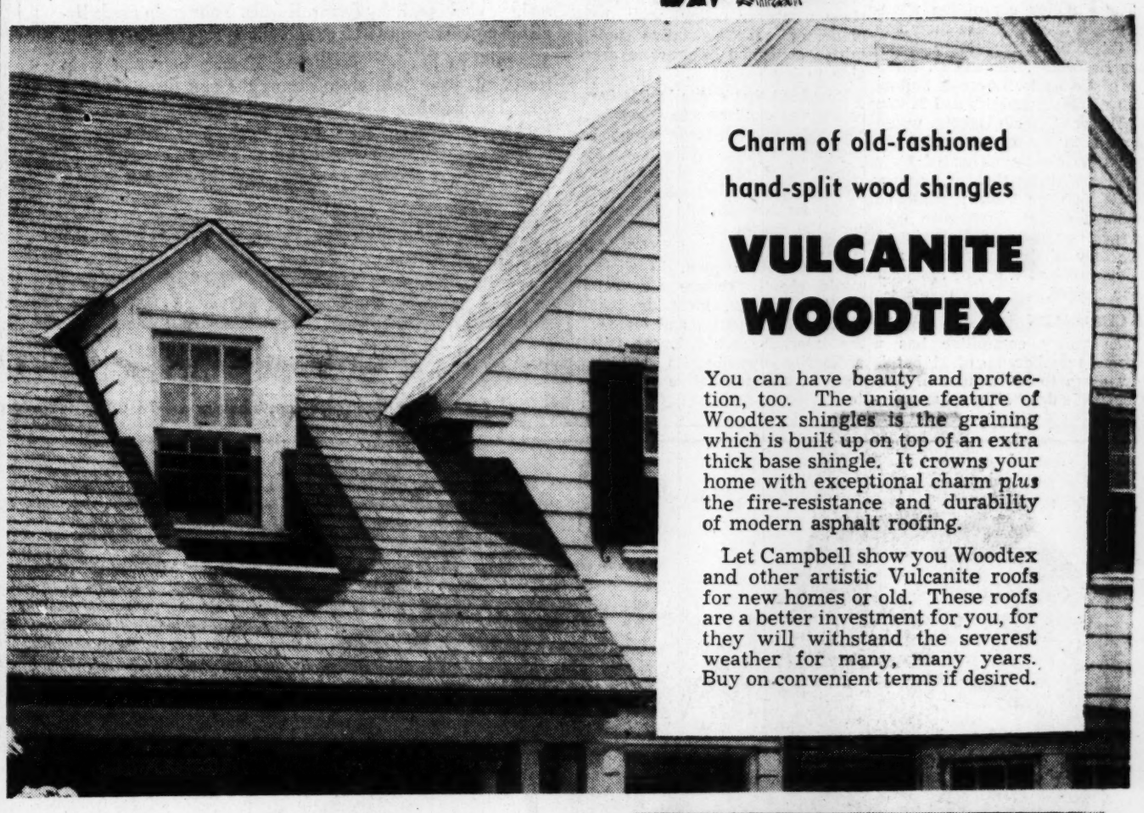

Charm of old-fashioned hand-split wood shingles

VULCANITE WOODTEX

You can have beauty and protection, too. The unique feature of Woodtex shingles is the graining which is built up on top of an extra thick base shingle. It crowns your home with exceptional charm *plus* the fire-resistance and durability of modern asphalt roofing.

Let Campbell show you Woodtex and other artistic Vulcanite roofs for new homes or old. These roofs are a better investment for you, for they will withstand the severest weather for many, many years. Buy on convenient terms if desired.

'Don't be Vague' SAY: 5 STAR

BLENDED SCOTS WHISKY • 86.8 PROOF
RENFIELD IMPORTERS, LTD., NEW YORK

Specify STRUCTO-LITE plaster

For smooth, crack-resistant walls

Structo-lite is an economical, factory-mixed plaster that is 52% lighter on the wall than ordinary plaster. It is high in insulating qualities, and is sound-deadening. Easier to mix and to apply, Structo-lite speeds a job. Campbell is your supplier for Structo-lite.

Save time, labor and money

Order Campbell ready-mix mortar

Eliminate the costly, time-wasting practice of mixing on the job. Whether you're a "handyman" with a home project or a professional builder, it will pay you to use Campbell ready-mix-mortar. Delivery when and where you want it—one yard or a thousand!

★ **For Everything to Build With**—come in or call Campbell. Charge or convenient term accounts if desired. Rapid delivery on any size order.

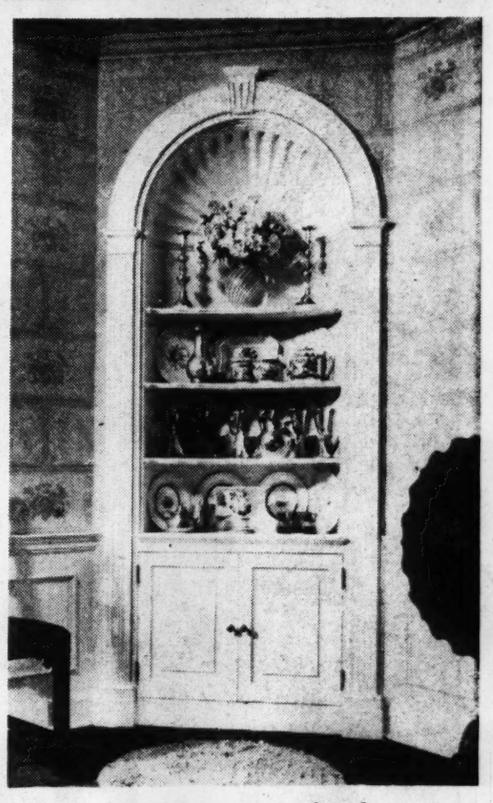

A gracious example of

Curtis Woodwork

This "Shellback" design china case is one of many stock Curtis patterns with which Campbell can supply you. Curtis Woodwork may be quickly installed in your present home, so don't think you can't have a charming house unless you build new. Certainly, if you *are* building you will want to request your architect or builder to specify Curtis.

WHEN BUYING A HOME ask to see this Curtis Certificate. It is displayed by houses with genuine Curtis Silentite Windows and Woodwork, and is your assurance of a better home investment.

Campbell
Coal Company

Free customer parking right next door • 240 Marietta St., N. W. • Telephone CY. 4747

Indian Bill Okays State of Andhra

NEW DELHI, India, Sept. 14 (AP)—President Rajendra Prasad today signed a bill setting up the new state of Andhra. The 63,608 square mile area has a population of 20,507,801 and was formerly part of Madras.

Indian Communists have been the chief proponents of establishing the Telegu-speaking area as a separate administrative unit. They scored important victories on that platform in the last election.

Andhra will formally become India's 29th state on Oct. 1. Prime Minister Nehru is expected to fly to its capital, Kurnool, for inauguration ceremonies.

(ADVERTISEMENT)

suffering ARTHRITIS RHEUMATIC pain?

Change your medicine

Change to ACT-ON . . . its new added analgesic reaches nerve centers faster; cuts short pain

You owe it to yourself to change to Act-On at once if the medicine you're now taking is failing to give results you want. Act-On treats symptomatic pain of rheumatism and arthritis—direct—at nerve centers! Safe, doctor-approved medicines plus a new, added, more potent analgesic gives faster results . . . hours of blessed relief. New results must delight you or money back. Change to Act-On today. Liquid or tablets. $1.25 at drug counters.

Gay and Colorful!

Plastic Cabinet Tops Linoleum and Asphalt Tile

EASY TERMS—*For lasting satisfaction let Campbell handle the complete installation. Call for Free Estimate*

Campbell
Coal Company
Free Parking — 240 Marietta St., N. W. — CY. 4747

COME SEE RICH'S AND TALON'S

ONE WORLD OF FASHION ON COLOR TELEVISION

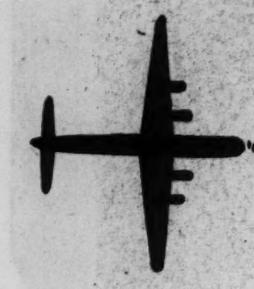

It's New, It's Knitted— by Kimberly

For casual sports, days in town, afternoons and informal evenings, wool knits are the news. They have a wonderful versatility that makes them right wherever you go. These Kimberly knits are superb, made with the new skirt cross stitching that allows for graceful fullness and lasting shape. A. Two-piece with convertible collar. Beige, gold, pine green, skyway. 10 to 18. **35.00.** B. Two-piece pebbly knit. White, skyway, mexicana pink. 10 to 18. **45.00.** Rich's Wood Valley Shop, The New Fashionable Third.

See these fashions on color TV at 2:00 p. m. and again in the department at 4:15.

Handmacher Suits

fashionably new

traditionally fine

The moment you see the Handmacher label, you know that here is superb quality, excellent tailoring and the best of new smartness. Four from a special collection: C. Three-piece tweed costume. Unlined jacket and skirt with matching wool jersey blouse. Claret red, mist blue or brown. 10 to 18. **49.98.** D. Belted suit of crisp silk and wool blend with pocket interest. Brown or grey. 10 to 18. **75.00.** E. Wool tweed box jacket, striped wool jersey blouse to match jacket lining. Green, mist blue or grey. 10 to 16. **79.98.** F. Wool flannel classic. Grey or brown. 12 to 20. **59.98.** Rich's Suits, The New Fashionable Third.

See these Handmacher suits on color TV at 2:30 and meet Mr. Handmacher in the department at 3:00.

RICH'S

THE NEW FASHIONABLE THIRD

Of course it has a *Talon* Zipper

NOW PLAYING at RICH'S in PERSON

10 A. M. to 4:30 P. M.
on Rich's Plaza Floor
on 2nd and 4th Floor Bridges
In Magnolia Room All Day

See Kimberly's

"It's New, It's Knitted"

Color TV Show

on Rich's Plaza Floor, today at

2:00 p. m. and again in the

Wood Valley Shop at 4:15.

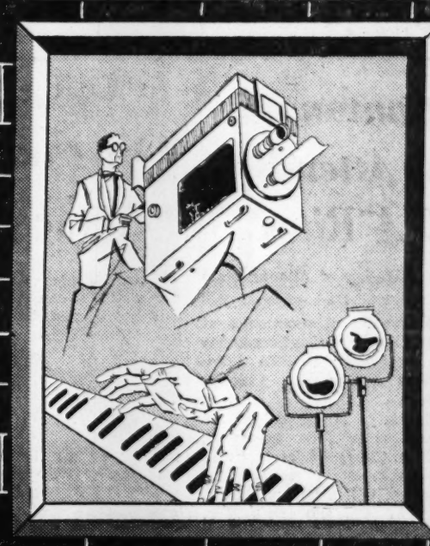

Mr. Alvin Handmacher, president of Handmacher Suits, will be in Rich's suit department with a formal fashion show, Tuesday at 3:00 p. m.

See Mr. Handmacher and the Color TV Show on Rich's Plaza Floor at 2:30 p. m. and again in the department at 3:00 p. m.

TUESDAY SEPTEMBER 15

10:00—It's a Baby! (5 Minutes)
10:30—Make Mine McKettrick (15 Minutes)
11:15—Handmacher's Little Show (15 Minutes)
12:00—"Half Size" (5 Minutes)
12:30—Jerry Gilden's Show (15 Minutes)
1:00—Atlanta After Dark (10 Minutes)
1:30—Dennis The Menace (5 Minutes)
2:00—It's News—It's Knitted (5 Minutes)
2:30—Handmacher's Big Show (15 Minutes)
3:30—The Schnurer Show (10 Minutes)
3:45—Sparkling Crystal (10 Minutes)
4:30—Botany for Business (15 Minutes)

ROSE GARDEN CLUB held its annual husband's night picnic Saturday evening at the country home of Dr. and Mrs. Mark Pentecost on Johnson Ferry Road. Mrs. Dixon Kerby Jr. was in charge of table arrangements. She is shown with the "Little Red School House" theme that was used.

RATHER SLEEP than eat? Bill Haymaker got special service from Mrs. Carlton McKinney, left, and Mrs. Thomas S. Hicks Jr. who offered him coffee and fried chicken. After dinner Phil Graves acting as "Swami Ali Bey" did magic tricks assisted by Hayden Jones. President of the Rose Garden Club this year is Mrs. Byron P. Harris. The Rose Garden Club is planning a special observance of its 25th anniversary in October.

Staff Photos—Van Toole

TOO MANY COOKS? Only if they sample up all the dinner before the guests arrive. Among those who prepared delicious fried chicken, hot French bread and tangy salads served included foursome above from left to right, Mrs. Dixon Kerby Jr., Mrs. Ralph Plaster, Mrs. William Haymaker and Mrs. Hayden Jones. Threatening weather moved Saturday evening's festivities indoors to the Pentecost's sun parlor.

THE ATLANTA CONSTITUTION

All the news for WOMEN

Page 18 Tuesday, September 15, 1953

Atlantans To Attend PTA Rites

Knox Walker of Atlanta, state and national PTA official, will act as master of ceremonies at a cornerstone laying ceremony of a new national PTA headquarters building in Chicago on Sept. 24.

Mrs. Harry M. Kandel of Savannah, state PTA president, and Mrs. Charles Center of College Park, state fund-raising chairman, will attend the ceremony in Chicago with Mr. Walker.

More than $26,000 contributed by Georgia PTA members will go into the new headquarters building which is to cost an estimated $750,000, Mrs. Center reported.

The Sept. 24, ceremony will culminate a five year fund raising effort of the PTA, with Georgia members emerging among the top contributors.

Past presidents of the Georgia PTA, Mrs. Ralph Hobbs of Cataula and Mrs. Fred Knight of Cartersville, will also attend the ceremony. Fund-raising for the building was carried on during their administrations.

SPONGE MAKEUP INTRODUCED IN ATLANTA
Easy-To-Apply Foundation Leaves Soft Finish

Use Sponge For Faultless Complexion

By JEAN THRASHER

The sponge has forsaken the bath tub in favor of the more glamorous dressing table.

It's a new cosmetic idea—sponge on a faultless complexion and all your other beauty aids, too.

A family of five rubber sponges has been introduced by a leading cosmetic house to couple with foundation, rouge, powder, eye shadow, mascara and even lipstick.

NEW TECHNIQUE

For streakless foundation application, pour liquid base onto dampened sponge and whisk across your face, neck and ears. The even coverage is almost as startling as the effect.

Natural, glowing cheeks are achieved by the new technique. Lightly dip corner of sponge into cream rouge. Tap a speck on each cheek and blend with flat side of the sponge so you won't add more color.

Sponge on your powder with gentle pats, using a more porous sponge. Powdering with sponge does away with harmful rubbing.

To give your eyelids a muted shine, first wipe them with your powder sponge to dry slippery oils and then apply mascara. For extra enchantment try a second coat of mascara over second coat of powder.

LIPSTICK NEWS

When your eyebrow pencil tends to make a harsh, solid line, dab at the line with narrow edge of the sponge to make the pencil strokes appear natural.

The latest news in lipstick application is in the blotting. Apply your lipstick from the tube or with a brush as you wish, but put a sponge between your lips to press away the surplus color.

For shopping information call WA. 5050, Ext. 397.

MISS DONA GAYE COBB

Miss Cobb's engagement to James Leadford Griswell, son of Mrs. J. L. Griswell and the late Mr. Griswell, is announced by her parents, Mr. and Mrs. Harvey W. Cobb. The wedding will be solemnized Tuesday evening, Nov. 3.

Joints Bear Strain of Overweight

By IDA JEAN KAIN

It's fascinating to watch a skyscraper or an apartment house go up and a crowd of sidewalk superintendents always gathers. There is quite an object lesson in that building under construction.

The framework with its steel girders, joints and connections is planned according to principles of mass, stress, and strain, and the whole thing is designed to support a certain balanced weight.

The framework of the body with its amazing design of joints is built to carry an ideal weight without stress and strain. But we human beings pile on too many pounds, and that's where trouble starts.

It's no coincidence that the aches and ailments of arthritis, gout, and rheumatism are common in middle age when overeating and overweight are also common..

Every pound of extra fat puts additional strain on the weight-bearing joints—the feet, ankles, knees, and hips. As little extra weight as 10 to 15 pounds may cause joint disorders.

Here are some enlightening statistics: Two medical men who kept a record of hip fractures over a 10-year period, found that the common condition in all the cases was—overweight.

It was further discovered that the ones who kept from piling on more weight during the inactive period of convalescence were much better off than those who pampered their appetites. Well, as the doctor suggests, better think of those joints when you are tempted to reach for that third hot buttered biscuit.

PTA Council Gets Annual Instruction

The annual School of Instruction of the Atlanta Council of PTA will be held at 10 a. m. Thursday at Clark Howell School.

Instructors will be Mrs. C. E. Hughes of Bremen, Eighth district director of the Georgia PTA; Mrs. Fred Knight of Cartersville, safety chairman of the Georgia PTA; and Miss Ira Jarrell, superintendent of Atlanta schools.

ADPi Alumnae To Meet Tuesday

Atlanta alumnae of Alpha Delta Pi Sorority will meet at 8 p. m. Tuesday at the home of Mrs. Kenneth F. Sapp Jr., 83 Karland Dr., N. W.

New officers of the group are: Mrs. Jerry Tullis, president; Miss Margie Ammons, vice-president; Mrs. Franklin Wright, secretary, and Mrs. Boyce Outen, treasurer.

Wellesley Club To Honor Freshmen

Members of the Atlanta Wellesley Club will gather for a get-acquainted tea Tuesday afternoon at the home of Mrs. Herbert Elsas at 3510 W. Paces Ferry Road, with freshmen students at the college as special guests.

Miss Jane Grant and Miss Clare Wien will enter the college this year and Miss Ellen Birk, Miss Irene Davenport, Miss Louise Cole and Miss Lynn Rivers will resume their studies at the college.

Mrs. Sanford Strickland is the club president.

Out-of-Town Guests Here For Weir-Joiner Wedding

Miss Elise Deister of Ft. Wayne, Ind., and Miss Katherine Koons of Indianapolis, both of whom are juniors at Northwestern University, and Miss Anne Taylor of Statesville, N. C., a junior at the Woman's College of North Carolina, have arrived to serve as bridesmaids in the wedding of Miss Jeanne Weir to Edward S. Joiner which takes place today at 5:30 o'clock at the Second-Ponce de Leon Baptist Church.

Other out-of-town geusts here for the wedding are the bride-elect's great-aunt, Mrs. R. F. Crooks of Tampa; her great-uncle, W. M. Meroney of Greensboro, N. C.; her aunt, Miss Adella Meroney of Murphy, N. C.; Mr. and Mrs. Frank Heidi of Laurel, Miss., and Mr. and Mrs. L. F. McFarland of Louisville, Ky.

On Monday, Miss Martha Pope, who will be Miss Weir's maid of honor, and her mother, Mrs. C. W. Pope, entertained at the bridesmaids' luncheon at their home on Brighton Road. Monday evening the future bridegroom's parents, Judge and Mrs. Virlyn B. Moore, were hosts at dinner at the Piedmont Driving Club following the rehearsal.

New Books, Meetings Hold Gardeners' Interest

By YOLANDE GWIN

Two books of interest to garden lovers are newsworthy this week.

One called "A Treatise on Tulips" by Carolus Clusius has been distributed by the Associated Bulb Growers of Holland. It is of especial interest to members of the National Tulip Society, as it contains background stories on the various species of the tulip and features original drawings and plates printed in The Netherlands. The book has been translated by W. Van Dijk and will be a valuable and interesting addition to any library.

The other book which is being circulated among flower lovers is the second volume of "Artistry in Flower Arrangements" which has been compiled by the members of the Flower Arrangers Club of Georgia.

BOOKS AND SILVER AWARDS

It was quite appropriate that copies of this book were given as prizes to winners in Classes four, five and six at the Fall Flower Show sponsored by the Bank of Georgia.

Silver bowls were, awarded winners in Classes two and three. Exhibits in the more competitive class were by members of the Flowers Arrangers Club of Georgia, while the competitive arrangements were the work of representatives of 30 garden clubs.

Winners of silver trophies in Class two were Mrs. George C. Gardner and Mrs. H. P. Whitehead, of the Johnson Estates Garden Club, first; Mrs. L. B. Johnson and Mrs. J. G. Wright of the Woodbine Garden Club, second; Mrs. Walker Jernigan, the Spade and Trowel Club and Mrs. R. A. Pierson Jr., Green Thumb Club, honorable mention.

Class three winners for silver awards were Mrs. O. B. Stanley, Garden Gate Club, first; Mrs. Paul McGovern, Avondale Estates Club, second; Mrs. J. W. Collins Jr., Club Estates Garden Club, third, and Mrs. Moreland Smith, Colonial Garden Club, honorable mention.

Other winners awarded books were Mrs. J. G. Lee, Atlanta Woman's Club; Mrs. Harry Gewinner, Indian Creek Garden Club, and Mrs. F. O. Wellborn, Tum Tucker Garden Club, first; Mrs. Ewin Booth, East Lake Club; Mrs. Helen Willis, Mimosa Garden Club, and Mrs. Plato S. Rhyme, College Park Garden Club, second; Mrs. Ben Barnes, Talisman Club; Mrs. W. D. Doak, Moonflower Garden Club, and Mrs. H. R. Williams, La Vista Woman's Club, third, and Mrs. Paul Webb, Radiance Club; Mrs. T. H. Winter Jr., Peachtree Heights Club, and Mrs. J. P. Lucius, Winnona Heights Garden Club, all honorable mention.

MEETINGS

Emorydales Garden Club meets at 11 a.m. Wednesday with Mrs. Walter Freeman at 135 Adams Street in Decatur. J. O. Herrin will lecture and show slides on rose culture.

Radiance Garden Club meets at 2 p. m. Tuesday with Mrs. B. A. Alderman at 1974 Chelsea Circle, N. E. Mrs. Paul Webb will be assistant hostess.

FLOWER COURSE SET

Mrs. E. G. Jackson will lead a round table discussion on roses and bulbs. Mrs. T. F. Hemminger will give the garden report. The club will begin a course in flower arranging on Sept. 21 to run for five weeks at the home of the instructor, Mrs. C. T. Greer at 2560 North Druid Hills Road.

Atkins Park Garden Club meets with Mrs. Dupre Jordan at 2:30 p. m. Friday at her home on St. Louis Place. Assistant hostesses will be Mrs. C. J. Dean, Mrs. H. A. McClellan and Mrs. Z. A. Snipes. "Highlights of European Scenes" will be discussed by Mrs. J. O. Martin. Arrangements featuring fruits or vegetables will be brought by Mrs. Charles L. Allen, Mrs. H. B. Burdette, Mrs. A. B. Edge and Mrs. Ray M. Wilkerson.

Pine Tree Garden Club meets tomorrow with Mrs. Charles Conklin at 1063 Peachtree Battle Avenue, N. W. Mrs. Harold Barber and Mrs. D. V. Thompson will be assistant hostesses and Mrs. W. L. Funkhouser Jr. will talk on the "Care of Our Trees."

McKay Baby

Mr. and Mrs. George W. McKay Jr. announce the birth of a son, John David, on Aug. 16. Mrs. McKay is the former Dorothy Spivey.

Important Showing! The entire fall collection of Philip Mangone,

Thursday and Friday, Coat and Suit Salon, Second Floor

JP.Allen

generously cut

superbly tailored

dorm dreamtimers

5.98

Number One sleep buy for college and career girls, and so irresistibly priced you'll want to lay in a supply. They're of finest high count broadcloth (feels almost like pure silk) and pretty as can be in pastel pink, blue, maize or mint, 32-40 sizes.

Lingerie Salon, Third Floor. Also Buckhead

Annie Lou Hardy

Atlantans Set Autumn Jaunt to Europe

Atlantans anticipating an autumn jaunt to Europe are Mr. and Mrs. James D. Robinson Jr. who sail from New York on the Italian liner, Doria, on Tuesday, Oct. 6.

They will be accompanied by Mr. and Mrs. James Hanes of Winston-Salem, N. C., whom they met while summering at Roaring Gap, N. C. Landing at Naples, the foursome will spend several weeks touring Italy, Spain and France. They will end their tour with a week's visit to Paris.

FORMER ATLANTANS arriving today for a visit are Brig. Gen. and Mrs. Kendall J. Fielder of Honolulu who will be guests for a week of the former's sister, Mrs. Spencer Kirkland, and Dr. Kirkland at their Peachtree Battle Ave. residence.

General Fielder, who was recently retired from the Army, and Mrs. Fielder have been visiting in Washington, D. C. En route to Atlanta they spent the weekend with Dr. and Mrs. Perrin Nicolson at Waynesville, N. C.

OTHER FORMER ATLANTANS here for a visit are Mr. and Mrs. George A. Wight of Miami who are at the Biltmore for several days after a two-week stay at Dillard. A cultural leader of Miami, Mrs. Wight was president of the Atlanta Music Club during her residence here.

MRS. ROBERT W. DAVIS is recuperating at Emory Hospital, following a recent operation.

MRS. EDWARD R. ADAMS and her daughter, Sara Eleanore, born Sept. 1, have returned from Piedmont Hospital to the home of the former's parents, Mr. and Mrs. Clement A. Evans, on Tuxedo Rd. Mrs. Adams is the former Martha Evans.

MRS. JAMES CALHOUN left Monday by plane for her home in Dubuque, Iowa, after a visit to Mrs. Calhoun McDougall on Andrews Dr. and to Mrs. Robert H. McDougall on N. Highland Ave.

ATLANTANS will long remember the striking beauty of the Runnels-Powell wedding with a tropical motif expressed in anthuriums flown from Hawaii especially for the event.

Not only were these exotic lilies used in the elaborate flower arrangements, but the bride carried a bouquet of the ivory-toned blossoms with her antique taffeta and lace wedding gown, while her bridesmaids carried rose red ones to offset their mink-trimmed champagne taffeta frocks.

THOSE FORMER ATLANTANS, Mr. and Mrs. Andrew B. Calhoun of Anderson, S. C., spent the weekend in Atlanta, coming to register their daughter, Miss Gloria Calhoun, at Agnes Scott College.

AUSTRIAN CONSUL to Atlanta, Robert Hecht, and Mrs. Hecht returned last week on the S. S. Constitution, sailing from Naples, Italy, after an extensive European trip. They attended the Music Festival at Salzburg, Austria, and visited Germany and Italy.

MRS. WILLIAM K. BOARDMAN JR. left last week to join Mr. Boardman for residence in New Orleans. Mr. and Mrs. Frank Malone have purchased the Boardman home on Club Dr.

MRS. AND MRS. EDWARD H. MAYER moved two weeks ago into their new home at 465 Argonne Dr. Their first guest at their new address is Mrs. Mayer's mother, Mrs. J. Lee Greer of Denison, Texas, who will remain until Oct. 1.

OTHER ATLANTANS off to Europe are Mrs. Francis W. Fitzhugh Jr. and small daughter, Patricia, who leave today for New York to sail the latter part of the week. They will go to Heidelberg, Germany, to join Dr. Fitzhugh who is stationed there with the 130th Station Hospital.

AFTER AN EXTENDED VACATION spent in Canada, Dr. and Mrs. Roger W. Dickson and their daughter, Miss Boyce Dickson, have returned to their home on Walthall Dr.

MISS PATRICIA STEWART, daughter of Mr. and Mrs. Glenn J. Stewart of Wooddale Dr., left last week to resume her studies at Mount de Sales Academy in Macon.

MRS. JOSEPH NORTON has returned to her home at 546 Ethel St. after spending the past five weeks with her daughter, Mrs. Sidney W. Carlton, at Fort Pierce, Fla.

JEWELRY FASHIONS—Mrs. Arthur Tuggle, left, and Mrs. Tom Brumby choose the proper jewelry to complement the fabulous costumes they will wear for the week-long TV show to be broadcast by WSB-TV in connection with "One World of Fashion" sponsored by the Young Matrons' Circle for Tallulah and presented by Rich's, Inc. A few tickets for Wednesday evening's show are still available. Booths are located at Rich's and the Dinkler-Plaza.

Atlanta Women To Attend Dallas Meeting

Miss Myrtle Hardy, president of the Georgia Fraternal Congress, and Mrs. Elizabeth McWaters will attend the annual convention of the National Fraternal Congress, Woodmen of the World Circle, today through Friday in Dallas, Texas.

Miss Hardy is state president of the women's fraternal group. Mrs. McWaters is state manager.

Officers' Club To Entertain

In preparation for the coming football season, the Navy Officers' Club at the Atlanta Naval Air Station has scheduled a "kickoff" party for its members and their guests on Sunday evening, Sept. 20.

A menu that will delight a gourmet has been planned, and decorations will feature the football motif. An orchestra will play for dancing and Sunny Morgan and Helen Draper will sing.

STAR GAZER

By CLAY R. POLLAN

Your Daily Activity Guide According to the Stars.

To develop message for Tuesday, read words corresponding to numbers of your Zodiac birth sign.

ARIES MAR. 22 – APR. 20	1 Prospects	31 May	61 It
11-13-21-32 45-57-79-90	2 The	32 Best	62 Entertain
TAURUS APR. 21 – MAY 21	3 So-called	33 Is	63 Profitably
4- 5-14-36 39-40-56	4 Could	34 By	64 The
GEMINI MAY 22 – JUNE 22	5 Be	35 Things	65 Visiting
9-18-27-34 52-66-68	6 Of	36 Day	66 Too
CANCER JUNE 23 – JULY 23	7 Don't	37 For	67 Trips
10-16-19-31 46-58-80-88	8 Let	38 Or	68 Independent
LEO JULY 24 – AUG. 23	9 You	39 Of	69 Brings
2- 3-17-20 33-64-71	10 A	40 Money	70 Or
VIRGO AUG. 24 – SEPT. 22	11 Early	41 Work	71 Surest
1- 6-28-43 48-73-75	12 Yourself	42 But	72 Be
	13 Morning	43 Gain	73 Considerably
	14 A	44 People	74 Now
	15 Be	45 For	75 Now
	16 Surprise	46 Upset	76 Relief
	17 Hard	47 Out	77 Become
	18 Hurt	48 Brighten	78 Hard
	19 Reaction	49 Around	79 Personal
	20 Way	50 Improving	80 Financial
	21 Is	51 You	81 More
	22 Drawn	52 Being	82 New
	23 Truth	53 Accept	83 To
	24 Good	54 May	84 Unnecessary
	25 Into	55 Invitations	85 Contacts
	26 May	56 Problems	86 Optimistic
	27 Yourself	57 Launching	87 Fathom
	28 Financial	58 Your	88 Outlook
	29 Hurt	59 Business	89 Arguments
	30 Send	60 Or	90 Activities

LIBRA SEPT. 23 – OCT. 23	35-41-47-63 70-77-81-86
SCORPIO OCT. 24 – NOV. 22	23-26-29-42 61-69-76
SAGITTARIUS NOV. 23 – DEC. 22	30-38-53-55 60-62-74
CAPRICORN DEC. 23 – JAN. 20	24-37-50-59 65-67-82-85
AQUARIUS JAN. 21 – FEB. 19	44-49-51-54 72-78-83-87
PISCES FEB. 20 – MAR. 21	7- 8-12-15 22-25-84-89

Good · Adverse · 9/15 Neutral

MARY HAWORTH

Office Interest Disturbs Married Career Woman

DEAR MARY HAWORTH: I am a married woman, almost 30, and have been married nearly five years to a very fine man whom I shall call Robert. We have no children.

I have an executive-type job with a long-established firm, and because the salary is excellent and I enjoy the work, I would hate to leave. However, about six months ago, an unmarried man, 35, joined our firm and we have a great attraction for each other. And our work brings us into close contact almost every day.

In the circumstances I am finding it steadily more difficult to concentrate on my work. I find myself mooning like an adolescent over Tom when I don't see him; and in his presence the problem is almost worse, because then again it is almost impossible to attend to my job.

I have no real excuse for leaving the job, insofar as my husband knows. Yet the situation cannot continue, for Tom has been pressing me to see him alone, and I am finding it more and more difficult not to do so.

Would you recommend my staying on the job, hoping for a change of heart or shift of circumstances? Or had I better invent a reason to convince Robert and myself that I should leave the firm? I don't want to jeopardize my marriage or hurt my husband in any way.—Y. V.

DEAR Y. V.: Evidently your emotional flurry over Tom isn't lost on him. He construes it as encouragement to make passes at you. In the circumstances, since you lack the poise and strength of character to control the situation, it seems imperative to flee temptation by getting another position.

To justify the move to your husband, tell him you've been with this firm too long and that you need a change. If he takes issue, give him a sketchy account of the immediate problem—enough to sell him on your decision—but not a disturbing disclosure of your inner conflict.

This politic version of the case probably contains more truth than you realize. Your incipient flirtation with Tom is probably a by-product of general stagnation in your living. It is symptomatic of a rising hunger for something fresh, different, exciting, unpredictable, in the way of experience. You've been married five years to a wonderful husband—which means the honeymoon is over. Marriage is peaceful routine now.

So where do you go from here? This question challenges many couples — especially childless couples — about the fifth year of marriage. It should be faced by thoughtful stocktaking, and answered in terms of consciously governed behavior.

—M. H.

Your Stars Today

DAILY GUIDE—It is the little things which are going to count during the next two weeks, so start your day off with a check up on all the little details which need your attention. It probably was not a very restful night and more than likely your mind was on the chores ahead. It is an excellent time to trim schedules, make lists, check on plans and the necessary steps to carry out. After that early morning groan as the prospects of "back to work we go" maybe you can swing into a cheerful whistle of that tune. For those born between Aug. 2 and 8 this is an expecially favorable time to shop, decorate, pay attention to grooming or entertain. Those born between Aug. 18 and 22 are urged to put on a little extra speed and energy to drive towards an ambitious goal as start on a new cycle of performance.

HAPPY BIRTHDAY, VIRGO! Things should be breaking nicely for you as friends inspire you to venture beyond your usual neat little patch of green. This is the time to use the influence of important people to further your professional career, to bring popular applause and greater prestige.

FANTA STEAM
World's Finest Rug Cleaning
Kills Germs—Exclusive by FLOOR-MASTER, VE. 4019, AT. 2032, 3277, 5962. Nites and Sunday. CH. 7176.

Learn BEAUTY CULTURE
Register Now
SMITH-HUGHES VOCATIONAL SCHOOL
232 Pryor St., S. W.
AL. 0591, Ext. 35

OPTOMETRISTS
OPTICIANS
Duggan's
221 MITCHELL STREET, S.W.
ATLANTA, GA.
Phone WA. 9985
Eyes Examined—Glasses Fitted

for any hour... the right shoe fashions by PANDORA

Most beautiful fashions a-foot!
For daytime dates, the black suede pump with braid trim, 22.95.
For starlit hours, the cutout in black suede with gunmetal kid trim, 24.95. street floor

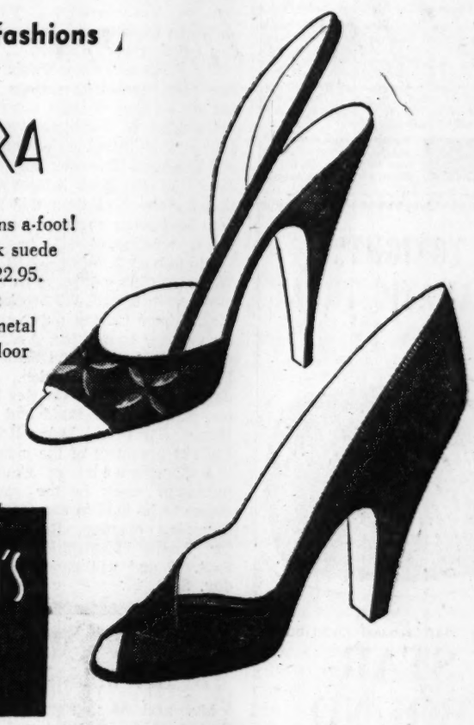

REGENSTEIN'S Peachtree

it's a famous-name shoe! it's exclusively ours!

see "The Charm Circle" with Alice Bell, every Tuesday 10:15 a. m. WAGA-TV

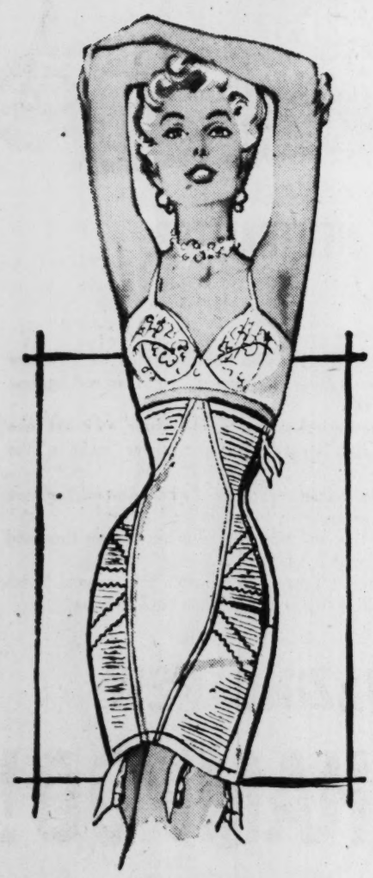

Promise by Poirette
rises four inches above your waist to smooth out every roll and bulge. The amazing "Biaband" trims and slims hips, thighs, seat, abdomen as you never dreamed possible. You're ready for the new dress silhouettes the minute you wear Promise. Stretch satin, 27 to 34.
third floor—and Buckhead 16.50

nylon-wool tweed. 12 to 20.
rayon tisue faille. 12 to 20.
sil-o-ete crepe. 10 to 20.

on-the-job dresses
designed for the busiest hours of your day! Regenstein's brings you an exciting collection in new, crisp lines that make the most of every new fabric! See the nylon-wool tweeds, the tissue faille crepes, the combinations of rayon crepes with jersey. All in misses' sizes, on our second floor, and at Buckhead

29.98

REGENSTEIN'S Peachtree Buckhead

Federation Sets Institute

A day-long Club Institute will be held for members of the Fifth District, Georgia Federation of Women's Clubs, beginning at 9:45 a. m. Thursday, Sept. 17, at the Atlanta YWCA.

Featured speakers will be Mrs. Chester E. Martin, Atlanta, president of the GFWC; Mrs. H. B. Ritchie, Athens, GFWC resolutions chairman, and Mrs. Murray Howard, district parliamentarian.

Mrs. John Lewis, state civil defense official, Mrs. A. B. Lee, GFWC awards chairman, and Mrs. James Brawner, president of the Atlanta Woman's Club, will also appear on the program.

(ADVERTISEMENT)
Fast Relief for IRRITATED FEET
Shake on Mexsana to quickly cool burning misery. Checks discomfort of athlete's foot, itchy toes. Save—buy large 70¢ size today.
MEXSANA A MEDICATED POWDER

(ADVERTISEMENT)
'Hot Flashes' Stopped
or strikingly relieved
In 63-80%* of cases in doctors' tests
You may be suffering *needlessly* from "hot flashes" and irritable, restless feelings of "change of life"! *In doctors' tests, Lydia E. Pinkham's Vegetable Compound and Tablets brought relief from such functionally-caused suffering in 63% and 80% (respectively) of the cases. *Complete or striking relief!*
Try modern-acting Pinkham Tablets
Both Pinkham's Compound and Tablets are *modern* in action! But, *thousands* of women are changing to new, improved Tablets (with added iron). They're easy to carry and take... and give truly wonderful relief. Get a bottle *today*. Get relief from those distressing, nervous, "out of sorts" feelings of "change of life"! (Splendid, too, for functional pain of monthly menstrual periods!)
It acts through a woman's sympathetic nervous system to relieve distress of those awful "heatwaves"!

TONIGHT'S DRAMATIC TREAT ON TV
Your Jeweler's Showcase
presents
STAR-BOUND
with
Gladys George
Barbara Bates
10:30 p. m.
wsb-tv channel 2

A COPY OF THE NEW ENGLAND ORIGINAL
Baked Beans With Rich Molasses Sauce and Brown Sugar

New England Baked Beans Yankee as Plymouth Rock

By JEANNE HIGGINS

New England style baked beans on the market these days are Yankee as Plymouth Rock, if you're out for the Boston original.

FUN WITH FOODS

They are packed in rich molasses sauce with brown sugar and salt pork like those that are Saturday night ritual among New Englanders. You'll be making them the same at your house once you give them a taste test. Here are some satisfying variations.

Apricot sweetness goes well with molasses sauced beans or try baking them topped with canned chopped ham or luncheon meat.

BAKED BEANS WITH APRICOTS

½ pound link pork sausage
⅔ cup dried apricots, cut fine with scissors
2 16-ounce cans New England style oven-baked beans
2 tablespoons brown sugar

1. Heat oven to 375 degrees Fahrenheit. 2. Cook sausages until brown; pouring off fat as it accumulates. 3. Meanwhile, pour a small amount of hot water over apricots and allow to stand 5 minutes; drain. 4 Reserve 2 or 3 sausages as a garnish; slice remaining sausages into 1-inch pieces; combine all ingredients. Pour into a 1½-quart casserole. 5. Garnish top with whole sausages. 6. Bake for 35 minutes or until hot. Serves four to six.

BAKED HAM AND BEAN CASSEROLE

1 16-ounce can New England style oven-baked beans
½ cup chopped onion
½ of a 12-ounce can chopped ham or luncheon meat
1½ teaspoons prepared mustard
3 tablespoons brown sugar

1. Heat oven to 400 degrees Fahrenheit. 2. Combine beans and onion; place mixture in a baking dish (6"x10"). 3. Cut meat in 6 slices and arrange on top of beans. 4. Spread meat with mustard; sprinkle with brown sugar. Bake for 25 minutes or until hot. Serves three.

Bell Baby

Mr. and Mrs. Avery Bell announce the birth of a son, Stevin Calvin, on Sept. 1, at Crawford Long Hospital. Mrs. Bell is the former Enid Thompson of East Point.

Reception To Honor New Students

Emory University freshmen and other new students will be honor guests at a reception to be given at the home of President and Mrs. Goodrich C. White on North Decatur Rd. Wednesday day evening at 8 o'clock.

The affair will compliment 375 freshmen, including college coeds as well as women entering the School of Nursing. Women are being admitted to the College of Arts and Sciences and the School of Business Administration for the first time this fall, with 75 having registered under the new policy.

Members of the Emory Woman's Club will serve as hostesses, with Mrs. I. W. Brock and Mrs. Abner Golden as co-chairmen of the committee. Assisting them are Mrs. Samuel Gammon III, Mrs. Bruce Gordon, Mrs James Lester, Mrs. Charles Lester, Mrs. Candler Budd and Mrs. Webb Garrison. Mrs. Robert Platt is president of the club.

Another event of Emory's freshman week is the square dance to be held in the cafeteria Thursday evening. Rush week for Emory fraternities begins Sept. 19 and will conclude Sunday, Sept. 27.

Atlanta DAR To Entertain Mrs. Wallace

Mrs. Leonard Wallace of Madison, registrar general of the National Society, Daughters of the American Revolution, will be honored by the Atlanta Chapter, DAR, at a luncheon at 12 noon Tuesday at the Piedmont Driving Club.

The national official will address the group at a meeting to follow luncheon at the Craigie House on Piedmont Ave. "Safeguarding Our Constitution" will be Mrs. Wallace's subject.

Guest speaker at the luncheon will be Mrs. James C. Davis.

Miss Smith Wed To Mr. Martin

Mr. and Mrs. Henry Wiley Smith of 1475 Country Lane, N. E., announce the marriage of their daughter, Miss Ar'Denna Jane Smith, to Richard Stanley Martin, son of Mr. and Mrs. Walter Kermit Martin of Atlanta.

The bride attended Druid Hills High School.

Mr. Martin is associated with Atlantic Steel Co.

BURGLAR BARS
Enjoy Sure Protection Install Burglar Bars
Estimates Cheerfully given
PHONE MA. 5305
Southern Wire & Iron Works
441 Memorial Dr., S. E., Atlanta

(ADVERTISEMENT)
NOW, BLACK-DRAUGHT COMES IN EASY-TO-TAKE TABLETS, TOO!
New Black-Draught Tablets are news! So pleasant to take! So convenient — contain an exact measured dose. New Black-Draught Tablets relieve constipation *overnight*—help sweeten sour stomach—*both at same time!* So you lose that sour, headachy, gassy feeling — wake up bright as a button! Get *two-way* relief with new Black-Draught Tablets. Made from pure vegetable herbs. Act fast but gently — no griping. Black-Draught comes in Powder and Granulated forms too. At all druggists.
HELP CHILDREN When constipation sours children's digestion and disposition—give them Syrup of Black-Draught. They love this honey-sweet liquid laxative-stomach sweetener!

WHITTEMORE SCUFF POLISH
Makes children's shoes look like NEW!
No rub, no mess, WHITTEMORE'S Scuff Polish shines scuffed shoes in seconds. Tip-proof bottle. Brown, black, oxblood, baby white, red, blue. 25¢
WHITTEMORE POLISHES FAMOUS SINCE 1840

MARY ENGLETT
Secretary
Del-Mar Cabinet Co., Inc.
STENO OF THE MONTH
For a Better Job—More Pay
BE A SECRETARY
k u ne th? if so u k ri 120 wpm & gt mo pa.
Learn ABC Speedwriting No Signs—No Symbols
SHORTHAND IN 6 WEEKS
Phone or Write For FREE Catalog
MASSEY BUSINESS COLLEGE
170 Peachtree St., N. W. AL. 7876

America's Latest EYE GLASS SENSATION
100 STYLES, SHAPES and COLORS: • For Men • For Women • For Children
We couldn't make them better if we charged $18. Our price now, only $8.98 COMPLETE WITH FRAMES AND LENSES
"THE NANETTE". Once again King brings you the latest in eye fashion styling. The Nanette with its two-tone shades available in many colors and highlighted with filigreed 12K. Gold Filled Trim is the latest creation of top flight designers. Best of all, complete with the lenses you may require, they are yours for the amazingly low price of $8.98. YOU JUST CAN'T PAY MORE!
ARE YOU WASTING MONEY ON "EXPENSIVE" GLASSES? Just because glasses may have cost you a lot of money doesn't make them better and, in many cases, not even as good. Stop paying for fancy locations and high overhead. Be thrifty. Buy direct from the manufacturer and save. Remember, ALL glasses at King complete with lenses you need, are only $8.98. (Bifocals, if desired, $4.98 additional.)
Oculists' Prescriptions also filled at same price. Your prescription promptly filled.
REPAIRS
Broken lenses duplicated, frames replaced. Lowest prices!
Prescription Sunglasses at same low price
YOU CAN'T PAY MORE!
$1,000.00 REWARD! We will pay $1,000 to anyone who can purchase glasses here for more than the price quoted in this advertisement. Bonded Offer Guaranteed by 2 Leading London, Eng. Insurance Companies.
No Appointment Needed!
SUITE 323 VOLUNTEER BLDG.
66 Luckie St.—Broad & Luckie Sts.
Hours: 9 a. m. to 5 p. m. Daily
Open Nights by Appointment
Phone: AL. 3125
KING Optical Co.
OPTICIANS
Branches in Many Principal Cities of U. S. and Canada—Founded 1904
NO SWITCHING! NO EXTRAS!
NO APPOINTMENT NEEDED

Use Journal-Constitution Want Ads

CELEBRATING OUR FIRST ANNIVERSARY
FOR ONE WEEK ONLY
SALE
Entire Stock
All Famous Brands
New Fall
• Dresses
• Suits
• Coats
JUNIOR-MISSES' HALF-SIZE
33⅓% OFF
EXTRA SPECIAL
66 Gauge—12 Denier
NYLON HOSE
$1.00 Pr.
SALE
Entire Stock
New Fall
Accessories
• Blouses
• Skirts
• Sweaters
• Slacks, Pedal Pushers
25% OFF
EXTRA SPECIAL
Famous Make
BRASSIERES
Regular 1.95 Value
$1.39
NO PHONE ORDERS PLEASE
Johnnie Johnson's SHOP for WOMEN
EASY PARKING
1923 Peachtree Road, N. E. (at Collier)

RICHARD HUDNUT INTRODUCES TWO NEW HOME PERMANENTS

One for Adults

EACH $1.50 plus tax

One for Children

BOTH HAVE REVOLUTIONARY BEAUTY RINSE NEUTRALIZER, WITH CREME RINSE BUILT-IN!

You'll find this new Richard Hudnut Home Permanent is safer, easier, faster than any other type of permanent wave!

Exclusive Beauty Rinse Neutralizer is the reason. It *instantly* gives your hair the healthy spring and body necessary for good, lasting, natural-looking curls.

And there's a *creme rinse* ingredient built right *in* the Beauty Rinse Neutralizer, so it *automatically* conditions, neutralizes and beauty-finishes your hair in one quick step! You'll love the glamorous *shine*, the delicate *fragrance* of your hair. And the extra *smoothness* makes it a perfect joy to comb and set!

Yes, the *new* Richard Hudnut Home Permanent with Beauty Rinse Neutralizer, is your "dream permanent" come true!

No more disappointed little girls who want pretty curls! This new Richard Hudnut Children's Home Permanent is guaranteed against failure or your money back.

Special Creme Waving Lotion softens resistant hair, so it *can* take a curl; and Richard Hudnut Beauty Rinse Neutralizer "locks in" the curl—*instantly!*

The built-in *creme rinse* gives your little girl's hair a smooth, glossy finish, leaves it tangle-free and easy to comb.

Safer, surer, simpler, this new streamlined method saves time and temper for you *and* your child!

P.S. The Richard Hudnut Salon recommends this special home permanent for adults with baby-fine hair that's hard to wave.

AND HERE'S THE AMAZING NEW
MARVELOUS SHAMPOO!

"Preserves your permanent—protects your tint"

At last! A shampoo that actually helps prolong the life and beauty of your permanent wave!

How? By maintaining the "normal healthy balance" of hair that's so easily upset by harsh alkalis and strong detergents. There are no harsh alkalis, no strong detergents in Marvelous. Nothing to dull-coat hair, or make it go limp.

New Marvelous Shampoo is so mild—so quick and gentle in its cleansing action, that you can forget all about sudsing a second time. A *single sudsing* is all you need to rid your hair of dirt, stale oils and loose dandruff. This saves you time, effort and money!

Use Marvelous for all the family! They'll love the way it leaves hair freshly fragrant, shining smooth, and easy to keep in place! Big 16-oz. bottle, $1.75; 8-oz., $1.00; 4-oz., 60¢.

MAIL ORDERS FILLED
177 Peachtree St., N. E., Atlanta, Ga.
Add 20% Fed. tax, 3% State tax, 15c postage

A Rexall LANE DRUG STORES

Celestine Sibley

A Season For Insanity?

We were busy tearing down the pantry wall when she came to call and since she is the kind of friend who pitches in and helps with any enterprise I didn't stop but merely handed her the meat cleaver, which we were using to dislodge the plaster.

She looked at it listlessly and then sat down.

"Maybe it's our age," she said. "Or the season of the year."

She was silent a moment.

"That's it," she said. "It's the season when people go out of their minds."

The expression on her face was so odd and strained I put down the hammer and climbed off the step-ladder.

"If you're in trouble," I said, "I might as well heat up the coffee."

She sighed heavily. "I'm in trouble, all right. But coffee won't help. I thought I was out of my mind. But here you are over here knocking down walls. So maybe it's not just me. It's the season."

I knew there was no use defending myself. Knocking down that old ugly pantry wall and enlarging the kitchen was absolutely the most inspired idea I ever had. The air was full of plaster and falling laths and I felt more cheerful than I had in months. But no need to mention that, not in the face of her trouble.

"What is it?" I begged. "Tell me."

She took a deep breath and said shakily, "I'm the new paper sales chairman for the PTA! I not only got that job, I volunteered for it. And even worse, I've done it before so I know what I'm getting into."

"You're crazy," I said dispassionately.

"I know it," she said mournfully. "I can see it now. The contests. The gimmicks. The flattery, the cajolery, the trickery—just so our room can win the paper sales prize! Snow, sleet or rain, I'll be out there pushing the children to bring in more paper and more paper. I won't be able to rest night or day all year."

"Silliest thing I ever heard of!" I said heatedly. "PTA's working children to bring in more paper to make money to buy more useless doodads for schools. If you've got the courage of your convictions you'll resign and call everybody and tell them to give the paper to the Salvation Army to be used in rehabilitating men!"

She made a face. "Don't you lecture me," she said. "You're silly yourself. Tearing down walls. Ruining your house. Blistering your hands and making your back ache." She peered through the cloud of plaster dust at the ceiling. "Roof's going to fall in at any minute. I guess I'll go."

She went and I climbed back on the stepladder. From where I was sitting the roof didn't look a bit shaky—and wasn't it going to make a lovely big room, having that old pantry out? I was hammering away at a post when the little redhead from down the street wandered in. He had a jug of water and a stout stick and he watched my labors silently for a minute.

Then he said, "I come to say g'bye. I'm going prospectin'."

"Prospecting?" I said. "Where? For what?"

"Just prospectin'," he said. "I may find gold or diamonds or anything."

He went and from the stepladder I watched him. A gold leaf drifted out of the tree and fell lightly on the top of his bright red head.

We're not crazy, I thought. It was just the season for action, for any kind of prospecting. And we may find gold or diamonds or anything.

Photo by Constance Bannister

GIVE A WORD OF ENCOURAGEMENT

Members of Family Should Offer Help, Praise

Marcia Winn

Give Your Child Physical Examination for School

There is a briskness in the air. The long, quiet lassitude of summer is waning. For many school is here again.

The transition from the casual languor and freedom of summer to the routine and discipline of the school year can be anguishing.

Make the shift gradually. If your schools have not yet started, prepare your child. If he has been sleeping late during summer mornings, begin arousing him early. If he has been going to bed late, gradually make his bedtime earlier and earlier. If he has been accustomed to catch-as-catch-can picnic lunches, or grabbing a sandwich when hungry, get him back to a regular schedule.

GLUM VIEWPOINT

Many a child regards the return to school glumly. He has a reason. You don't know it. His teacher doesn't know it. Yet there is one. Something about school has wounded him. He hasn't liked his teacher, an associate, or his lack of progress. Perhaps his parents, expecting too much of him too soon, have prodded him unconsciously. Unable to live up to their expectations at any time, he thinks the whole thing futile.

Somewhere something is wrong, and the earnest, calm parents can find out and usually correct it. Has his vision been checked recently? His hearing? His general health? Every school child should have a complete physical check-up at least once a year.

Does he consider learning fun, or a burden? Learning is fun, but only if you are interested in what you are learning. That is, only if it is important to you.

Long before Willy can think it important to read, he may think it much more important to learn to get along with his teacher or the boy who sits next to him. For a long time it is more important to draw—to do anything—than to read. Number work, too, is unimportant unless it applies to him.

PRAISE HIS WORK

If every time you tried to make a lemon meringue pie, which at heart you knew was not entirely successful, your family nagged at the results, you probably would give up the effort. The more you sigh over Willy's ineptitude at readings or numbers, the less he will try. But if you say, "Why, Willy, that's fine!" he will brighten and sparkle and plug ahead.

You question this? Dr. Harry Rivlin of Queens college in a recent Science Research booklet, "Improving Children's Learning Ability," tells of a study in which three groups of children were given the same lessons in arithmetic. For five days members of the first group were given nothing but praise. The second group received only reproach. The third group was ignored. The first group forged ahead. The reproved group lagged, but did something. The ignored group did nothing.

Civitan Auxiliary

Mrs. Russell Bellman will be hostess at a meeting of the Civitan Auxiliary at 11 a.m. Wednesday at her home, 2804 Andrews Dr., N. W.

(ADVERTISEMENT)

Fiery, Smarting Itch of Common Skin Rashes

Don't stand such torment any longer! Just smooth Resinol Ointment on your irritated skin at once. See how quickly its medically proven ingredients in lanolin bring restful, long-lasting relief.

Van Leers Hosts At Two Parties

The president's home on the campus of Georgia Tech will be the scene of two parties within the next 10 days, with Col. and Mrs. Blake Van Leer as hosts.

On Saturday, Sept. 19, the officers of the 401st Brigade of U. S. Enginering Reserves with their wives will gather for luncheon with their former commander, Col. Van Leer, and Mrs. Van Leer.

Afterward the company of 60 guests will attend the Tech-Davidson football game with the Van Leers and will be seated in the president's box.

On Monday, Sept. 21, Col. and Mrs. Van Leer will again be hosts, this time entertaining at a reception in compliment to the incoming freshmen at Georgia Tech and their parents who will accompany them to school.

Alexander PTA Plans Dedication

of DeKalb County schools, will dedicate an eight-room addition to Hooper Alexander School at ceremonies at 8 p. m. Wednesday in the school auditorium.

The school PTA is planning the dedication. An open house will follow. Board of Education members will be honor guests.

(ADVERTISEMENT) (ADVERTISEMENT)

NOTHING FASTER For HEADACHE RELIEF

• When you use "BC" Headache Tablets or Powders for nerve-racking headaches, you get extra-fast relief. You get a special combination of medically tested and medically proved ingredients. In combination, as in "BC", these quick-dissolving, fast-acting ingredients are remarkably effective—far more so than any one would be alone. Remember this. The greater effectiveness of several time-tested ingredients working together is most important when you want to relieve headaches, neuralgic pains, minor muscular aches or functional periodic pains. Buy "BC" Headache Tablets or Powders today. "BC" Powders, 10c & 25c. "BC" Tablets 10c, 25c and the larger money-saving bottles of 50 and 100 tablets.

MADE TO ORDER

AWNINGS

(Canvas or Metal)

- CANOPIES
- TARPAULINS
- STORE AWNINGS
- VENETIAN BLINDS

Call CAlhoun 3101 for Estimate

ATLANTA TENT & AWNING COMPANY

EAST POINT, GA.

Musa's presents first arrivals in TIES by GIVENCHY

handsome lengths of silk... notable for their magnificent texture, their cleverly deployed designs, and richly muted colors—all characteristic of the work of this brilliant French designer. Hand sewn and a pleasure to knot.

$5 to $10

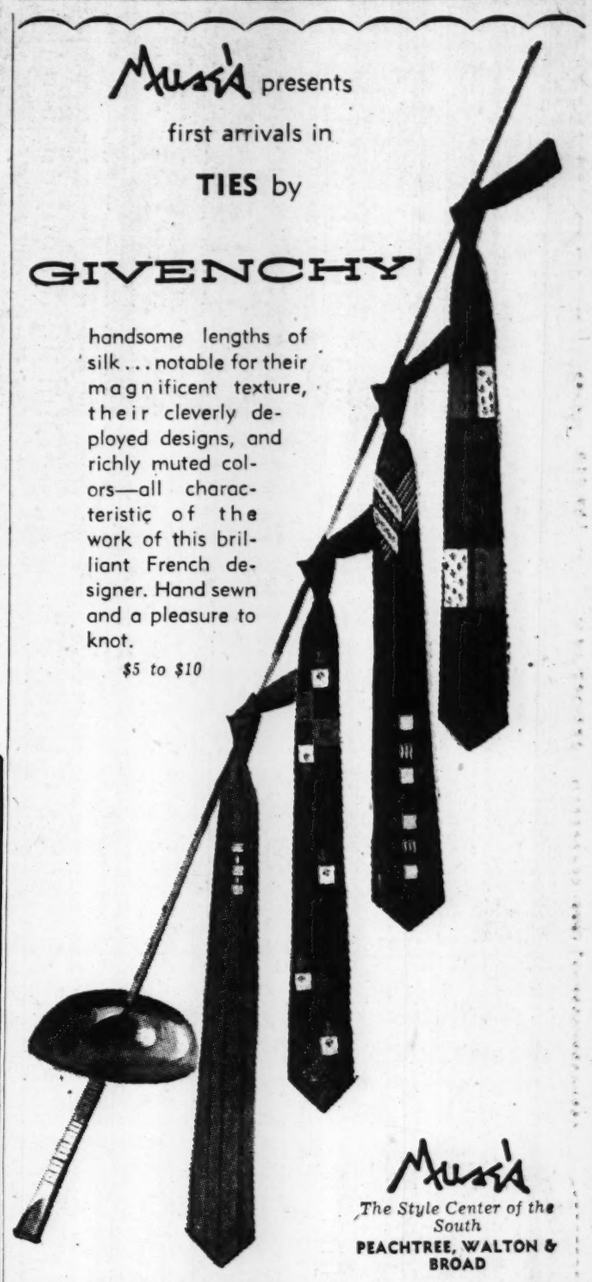

Musa's

The Style Center of the South

PEACHTREE, WALTON & BROAD

Miss Cellar Is Married

Mr. and Mrs. A. Eugene Cellar of Jacksonville announce the engagement of their daughter, Miss Elizabeth Winnigham Cellar, to Edward Marion Swanson of Atlanta.

The wedding will take place at the Riverside Presbyterian Church of Jacksonville on Nov. 13.

The bride-elect was graduated from Sullins College and later attended the University of Georgia where she belonged to the Alpha Delta Pi sorority. She is a member of the Timuquana Country Club.

Mr. Swanson, son of Mrs. Lucy H. Swanson and the late F. Marion Swanson of Atlanta, was graduated from Georgia Tech where he was a member of the Phi Delta Theta fraternity. He has just returned from a three-year tour of duty with the U. S. Navy at Little Creek, Va.

The future bridegroom is associated in business with Edgar E. Dawes and Co. He is a member of the Atlanta Athletic Club.

Robert Snodgrass To Address Meet

Robert Snodgrass, president of the Atlanta Chamber of Commerce, will address the Women's Chamber of Commerce at 6:30 p.m. Tuesday at the Atlanta Woman's Club.

Mr. Snodgrass will discuss "The Women's C. of C.'s Role in Atlanta in the Future." Mrs. Mamie K. Taylor is program chairman.

(ADVERTISEMENT)

Soda sweetens coffeemakers

Coffee oils that cling to glass coffeemakers impair flavor. Once a week, rinse in baking soda solution (3 tbs. to qt. water). Use Arm & Hammer Baking Soda (pure bicarbonate of soda)!

YOUR HOUSEHOLD TREASURE

Advertisement Advertisement

★ ★ ★ ★ ★ ★ ★ ★ ★ ★ ★ ★

SKILLED HANDS SET THE PATTERN — ATLANTA, GA., Sept. 15.—A pretty new dress takes shape under the skilled hands of this Atlanta dressmaker, and her years of experience assure a perfect fit. The Man With a Plan at The First National Bank also has the experience to help you pattern a bright financial future for your family. He can explain the many different types of Trust Funds available at The First National, one of which will fit your needs. The size of your estate doesn't matter . . . but having it administered by trustworthy hands is most important. So bring your attorney and talk to The Man With a Plan at your First National Bank.

Peachtree at Ponce de Leon VErnon 8801

Franklin Simon ATLANTA

informal modeling CHEROKEE ROOM *every Tuesday* 11:30 A. M. 'til 2:00 P. M.

city-mannered costume

Two parts of equal chic, one look of costumed elegance . . . interpreted in a city-mannered dress of tapered wool with a top of tucked rayon crepe matched exactly with an ensembling crepe-lined wool jacket. **39.95**

Brown, royal, red or black, sizes 12 to 20.

To park your car two hours FREE, have ticket stamped with purchase.

Peachtree at Ponce de Leon VErnon 8801

Franklin Simon ATLANTA

mink-touched suit dress

Sure to have a good time everywhere . . . the soft, junior-sized suit dress with newly bloused back, 3/4 sleeves and its precious (and detachable) mink collar. **22.95**

Acrilon and rayon—to wash and and resist wrinkles. In beige, sizes 7 to 13.

To Park Your Car Two Hours FREE, Have Ticket Stamped With Purchase.

Transactions on the New York Stock Exchange

NEW YORK, Sept. 14—(AP)—

A

	Sales In 100s	High	Low	Close	Net Chge.
AbbottL	9	40¼	39¾	39¾	
ABCVend	10	8½	8¼	8¼	— ⅜
ACFBrill	45	4⅛	4	4	— ¼
AcmeStl	9	20¾	20½	20½	— ¼
AdamsExp	25	26	25⅛	25⅛	— ⅝
Addressog	1	49¼	49¼	49¼	—1
Admiral	55	25⅞	25⅜	25½	— ¼
AffilGEq	22	7¾	7⅝	7⅝	— ¾
Do pf	.40	49¼	49¼	49¼	
AirReduc	15	23¼	23⅛	23¼	+ ⅛
Ala&Vicks	.80	156	156	156	
Aldens	4	18	17⅝	17⅝	— ¾
Do pf	.50	71	71	71	
AllegCp	193	3⅜	3	3	— ⅜
Do pf	1	136¼	136¼	136¼	—2¼
AllegLStl	25	26⅝	25½	25½	—1¼
AllenInd	3	8½	8½	8½	— ½
AlliedCh	20	64⅞	64¼	64¼	— ⅜
AlliedKid	2	19½	19¼	19¼	+ ⅛
AlliedMills	5	25	24¾	24¾	— ⅜
AlliedStrs	31	36⅞	36¼	36¼	— ½
AllisChal	43	42¼	41⅞	41⅞	— ½
AlphaPC	11	41½	40	41⅛	+ ½
AlumLtd	33	43⅞	43¼	43¼	— ⅝
AlumCoAm	21	45⅞	45	45¼	— ¼
AmalLea	6	2¼	2⅛	2⅛	— ⅛
Do pf	1	35⅜	35⅜	35⅜	+ ⅛
AmeradPet	19	155½	150¼	150¼	—5½
AmAirlin	94	11⅞	11½	11⅝	— ⅜
Do pf	1	73⅝	73⅝	73⅝	— ⅜
AmBaker	12	27	26½	26½	— ⅞
AmBkNote	7	16⅝	16⅝	16⅝	— ⅜
AmBosch	59	6⅝	6¼	6¼	— ⅜
AmBrShoe	10	36¾	36	36	— ¼
AmBrPar	55	13½	13	13	— ½
Do pf	14	16⅝	16¼	16¼	— ¼
AmCan	18	33⅜	33	33	
AmCbl&R	90	4¼	4⅛	4	— ¼
AmCar&F	29	32⅞	30½	30½	—2⅛
Do pf	2	42⅝	42½	42⅝	— ⅛
AmCar&F	29	32⅞	30½	30½	—2½
Do pf	1	74¾	74¾	74¾	— ⅜
AmCCh&C	6	27	26	26	— ½
AmChicle	2	46¾	46½	46½	— ¾
AmColotry	1	19⅝	19⅝	19⅝	— ⅛
AmCyan	61	44½	43¾	43¾	— ⅞
AmDistil	4	31⅜	30⅞	30⅞	—1⅛
AmEncausT	9	7⅞	7½	7½	— ¼
AmExport	15	14	13⅝	13⅝	— ⅝
Am&FP	124	8½	8	8	— ⅜
AmG&El	48	30	29	29	—1
AmHawSS	3	58¾	56½	56½	—2½
AmHide&L	3	3¾	3¾	3¾	
AmHPd	13	40	39½	39½	— ¾
AmIce	2	7¾	7¾	7¾	— ⅛
AmIntl	1	17½	17½	17½	
AmInv	5	21⅞	21⅞	21¾	+ ⅛
AmLoco	35	13⅛	12⅞	12⅞	— ⅜
Do pf	2	89¼	88	88	—1½
AmM&Fd	39	20¼	19¾	19¾	— ⅞
AmMch&M	5	16¾	16⅝	16⅝	— ¼
AmMetal	13	20	19½	19½	— ⅛
AmMetPd	9	14½	14¼	14¼	— ⅜
AmMolass	2	7⅛	7	7	— ⅛
AmNGas	20	34¾	34¼	34¼	— ⅝
AmNews	3	28	28	28	— ⅛
AmOptical	4	31¼	30½	30½	— ½
AmPot&ChB	4	28½	28½	28½	— ½
AmRad	79	13¼	12⅞	12⅞	— ⅜
AmSafRaz	15	6⅞	6⅝	6⅝	— ⅛
AmSeating	17	18⅝	17⅞	18	— ¾
AmShipBd	.30	50	50	50	
AmSmelt	78	27¾	25½	25⅞	—1⅝
AmSnuff	4	38½	38½	38½	— ½
AmStlFd	21	28½	27	27	—1½
AmStrs	5	42½	41½	41½	—1½
AmSugar	6	51	49½	49½	—2⅜
Do pf	2.90	124	123½	123½	—1¼
AmSumTob	4	13⅝	13½	13⅝	— ⅛
AmTel&T	144	153½	153	153	— ½
AmTob	29	72¾	70¾	70¾	—2¼
Do pf	1.20	136	135½	135½	— ½
AmViscose	34	40¼	39⅞	40	— ½
Do pf	1	114	114	114	— ½
AmWatWk	39	9⅜	9⅛	9⅛	— ⅛
AmWoolen	51	14¾	13⅞	13⅞	
Do pf	6.40	60¼	59½	60	+ ¼
Do prpf	2.20	60¼	59	60	+1
AmZinc	21	12¾	11¾	12	— ¾
Do pf	3.00	70½	70	70	—2
AnacCop	163	30⅞	29⅝	29¾	—1⅛
AnacWC	5.10	46½	45	45	—1¼
AnchHGl	4	26½	26	26⅛	+ ⅜
AndPriO	10	42¼	41½	42	+ ⅜
ArchDan	9	31	30	30	—1
ArgoOil	14	16½	16	16	— ½
ArmcoStl	82	32⅝	30⅝	30⅝	— ⅞
Armour	68	8¾	8½	8½	— ⅛
Do pf	4	80¼	79	79	—3
ArmstCk	5	50⅜	50⅛	50⅛	— ⅜
Do pf	.50	90⅜	90	90⅜	+ ⅜
Artloom	1	7¼	7	7	— ⅛
ArvinInd	2	25½	25½	25½	— ¼
AshlOil	53	12⅛	11¼	11¼	— ⅜
Do pf	7	24	23⅜	23⅜	— ⅝
AssdDryG	20	19⅜	18½	18½	— ⅝
Do 2 pf	.30	95	95	95	
AssocInv	6	26⅝	26	26	— ¾
Atchison	23	87¾	86	86	—1¼
Do pf	7	52¼	51¾	51¾	— ½
AtlCityEl	9	28¼	27⅜	27⅜	— ¾
Do pf	.50	91	91	91	
AtlCstLine	22	86	83⅝	83⅝	—1⅝
AtlG&WI	9	103	103	103	—3
AtlRefin	63	26¾	25⅝	25⅝	—1¼
Do pf	1.50	91½	91½	91½	— ¾
AtlasCp	10	28¾	28¾	28¾	
AtlasPdr	11	31⅝	31½	31½	— ⅛
Do pf	1.20	99¼	99	99	— ½
AtlasTack	1	17¼	17¼	17¼	
Autocar	43	9½	9¼	9¼	— ⅛
AutomCant	1	14¾	14¾	14¾	— ⅛
AvcoMfg	206	5⅝	5⅜	5⅜	— ⅛
Do pf	5	37⅜	37	37	—1

B

	Sales In 100s	High	Low	Close	Net Chge.
Babbitt	4	5¾	5¼	5¼	— ⅛
Babcock&W	5	37⅛	36	36	—1⅛
BaldLima	86	8⅝	8	8	— ½
Balt&Oh	226	21¾	20⅛	20⅛	— ¾
Do pf	11	44¼	43¼	43¼	— ¾
Bang&Ar	5	17⅜	17	17	— ⅞
Do pf	.40	67¾	67¾	67¾	
BarberOil	10	40¼	38	38	—2¼
BarkerBr	7	14⅞	14⅜	14⅜	— ⅜
BathIrWk	8	20⅜	20	20	— ¼
BayukCig	10	9½	9¼	9¼	— ¼
BeatFds	6	38⅛	38	38	— ⅛
Do pf	2.00	90¾	90½	90½	— ½
Dopf3⅜	.20	101¼	101¼	101¼	— ½
BeaunitM	15	17	16½	16¾	— ¼
BeechAirc	17	9¾	9	9	—1
BeechNut	6	28	27½	27½	— ⅛
BeldHem	2	11⅝	11⅝	11⅝	+ ⅛
BellAirc	9	19½	18⅝	18⅝	— ⅝
Bell&How	2	16¼	16¼	16¼	— ¼
Do pf	.20	92	91½	91½	— ½
BendixAv	22	52¾	50	50⅛	—2⅝
BenefLn	12	35¼	34¾	34¾	— ¼
Benguet	328	1¼	1⅛	1⅛	— ⅛
Best&Co	4	25¼	25	25	— ⅜
BestFds	7	33⅝	33⅜	33⅜	— ⅛
BethStl	147	45⅞	44½	44½	—1¾
Dopf	1	136	136	136	
BigeSan	21	11½	11⅛	11½	— ⅛
Black&Dec	5	34⅝	34⅛	34⅛	— ⅜
BlawKnox	18	16	15⅞	15⅞	— ¼
Bliss&L	7	20⅝	19⅞	19⅞	—1⅛
BlissEW	19	13	12⅝	12⅝	— ⅝
BlocksCh	5	23½	23	23	— ½
BoeingAirp	75	38⅞	36⅞	36⅞	—1⅜
BohnAlum	11	16¾	16¼	16¼	— ½
BonAmiA	.90	23⅞	23⅛	23¼	+ ⅛
DoB	3.80	7⅛	7	7	
BondStrs	20	13⅛	12¾	12¾	— ¼
Borden	6	56⅜	56	56	— ½
BorgWarn	22	65¾	65	65	—1
Bost&Me	31	7¼	7⅛	7¼	
Dopf	7	35⅝	34½	34½	—1¼
BowRBear	5	26	25½	25½	—1½
BranAirw	24	6⅞	6½	6⅝	— ⅛
BridgBrass	31	22¼	21	21	—1¼
BriggsMf	25	32	30¼	30½	—1½
Briggs&St	1	36	36	36	
BristMy	8	18⅛	18⅛	18⅛	— ⅛
Dopf	.30	92	92	92	
BklyUGas	6	23⅝	23½	23⅝	+ ⅛
Brown&Bg	5	11⅞	11¾	11¾	
BrownSh	1	60	60	60	— ¼
BrunBalke	7	16	15½	15½	— ⅞
BucyErie	25	22	20¼	20¼	—1¾
BuddCo	59	11½	11	11	— ⅝
BufForge	3	47½	47	47	—1
Bullard	22	20¾	19¾	19⅞	—1⅛
BurlMills	45	11⅞	11¾	11¾	
Burroughs	21	14	13½	13½	— ½
ButlerBr	13	12	11¼	11¼	— ¾
ButteCop	19	6¾	5¾	5¾	—1⅛
Byers	5	20¼	19¾	19¾	— ¾
ByronJack	5	17¼	16¾	16¾	— ¼

C

	Sales In 100s	High	Low	Close	Net Chge.
CalPack	7	23	22¾	22¾	— ⅜
CallahZ	112	1⅝	1½	1½	
Calum&H	43	7	6¾	6¾	— ⅜
CampWy	3	22	22	22	
CanDry	26	10½	10¼	10¼	— ⅛
Do pf	.10	88⅞	88⅞	88⅞	—1⅛
CanSouRy	.40	52½	52½	52½	+1
CdnPac	199	23¼	21⅝	21⅝	—1¾
CapitalAl	24	10	9⅜	9⅝	— ⅜
Carborun	7	24¼	23⅜	23⅜	—1
CareyPhil	5	17	16¾	16¾	— ⅛
CaroP&L	17	36⅝	36	36	— ⅛
CarpenStl	2	39¾	39¼	39¼	— ⅜
CarrierCp	31	36¾	35⅞	35⅞	— ⅞
Do pf	3	59⅜	59¼	59⅜	— ⅜
Carr&Gen	3	12⅞	12¾	12⅞	+ ⅛
CaseJI	43	15⅞	14¾	15	— ¾
CaterTrac	12	48	47½	47½	— ⅝
Celanese	40	22¾	22¼	22¼	— ⅛
Do pf	.60	115½	115	115	—1
Do cv pf	3	77½	77¼	77¼	— ½
Celotex	6	16⅜	16⅛	16⅛	— ⅛
CenAguir	3	20⅝	20⅝	20⅝	+ ⅛
CenFdyq	9	5⅜	5	5	— ⅜
CenGaRly	8	30⅜	29	29	—1¾
Do pf	3	62	60	60	—2
CenHudG	11	11⅞	11⅞	11⅞	— ⅛
Do Rt	784	[illegible]			
CenIllLt	5	37⅞	37¾	37¾	
CenIllPS	27	18¼	18	18	— ⅛
CRRNJA	11	16½	14½	14½	—2½
Do B	15	16¼	14¾	14⅞	—2⅝
Cen&SW	23	19¾	18⅞	19	— ⅞
CenturyRib	4	7	7	7	
CerdePas	17	21	20¼	20¼	— ⅞
Cert-teed	16	12	11½	11⅝	— ½
ChainBelt	1	30¼	30¼	30¼	—1½
ChamPap	14	30¼	29	29	—1¼
CheckCab	5	4¾	4¾	4¾	
ChesCpVa	2	26¼	26⅛	26⅛	— ⅞
Ches&Oh	60	33¼	32⅞	32⅞	— ⅞
Dopf	2	83	83	83	+ ½
ChicagoCp	102	19⅝	18¾	18¾	— ⅞
Chi&EIll	18	14	13⅛	13⅛	— ⅜
DoA	2	22⅜	22⅛	22⅜	+ ⅛
ChiGtW	12	18½	17⅝	17⅝	— ⅜
Dopf	18	29¼	29	29	— ¼
ChiIn&LA	16	12¾	12	12	—1
DoB	3	6¾	6½	6½	—1
CMSP&P	151	13⅝	12¾	12¾	—1
Dopf	36	42¼	41	41⅛	—1
Chi&NW	43	14¼	13⅝	13⅝	— ⅞
Dopf	65	36¼	34	34½	—2
ChiPneuT	17	44¼	43¼	43¾	— ⅜
ChiRI&P	54	61⅞	60½	60½	—1⅜
Dopf	5	91	90	90	—1
ChickCot	4	11⅛	11	11	— ⅛
Childs	13	2	2	2	
Docvpf	1	7½	7½	7½	— ¼
Chrysler	106	65½	64	64	—1¼
CinG&E	17	18¾	18⅝	18⅝	— ⅛
Dopf	.80	92	92	92	— ¼
CinMilM	5	43¾	43¼	43¼	+ ¼
CITFin	36	25⅞	25	25	— ⅞
CitiesSvc	24	74½	72¼	72⅝	—1⅝
CityInvest	2	10⅜	10⅜	10⅜	— ¼
CityProd	8	30⅜	30⅜	30⅜	— ¼
CityStrpf	.10	79⅞	79⅞	79⅞	+ ⅛
ClarkEquip	2	33⅞	33⅞	33⅞	
ClevElIll	11	50½	50	50	— ⅜
Dopf	.40	105¼	105¼	105¼	
Clev&Pitt	.10	72¾	72¾	72¾	+ ⅜
Clevite	4	19¾	19	19¼	— ¼
ClimaxMo	47	34½	33⅝	33⅝	+ ⅛
ClintFd	26	27¼	26⅝	27	+ ⅜
Do pf	.10	91	91	91	— ¼
Clopay	12	2¼	2	2	—1
CluettPea	6	30⅜	30¼	30¼	— ¼
ColgPalm	5	41½	40¾	40¾	—1¼
Coll&Aik	10	14½	14¼	14¼	+ ¼
ColoF&Ir	72	15⅜	14½	14⅝	— ⅞
ColoSo1pf	.10	51	51	51	+1
ColBrdA	11	43	42⅝	42⅝	— ⅛
ColBrdB	7	43½	42⅞	42⅞	+ ⅛
ColGas	134	13⅛	12⅞	12⅞	— ⅛
ColPict	12	15	14¾	14¾	— ⅛
ColCarb	11	38⅛	37⅛	37⅛	— ½
Col&SOhEl	15	24½	23⅝	23⅝	—1
CombEng	4	39¼	38⅝	38⅝	
ComlCred	16	32¼	31⅜	31⅜	— ⅝
ComlSolv	21	16⅞	16¼	16¼	— ¼
ComwEd	22	34⅝	34⅛	34⅛	— ⅜
Do pf	3	34⅜	34⅜	34⅜	
CondeNast	5	6⅝	6¼	6¼	
ConeMills	5	23½	23	23½	— ⅜
CongNairn	9	21¾	21½	21½	— ¼
ConCigar	1	27⅝	27⅝	27⅝	— ⅜
ConCopp	55	6⅞	6¼	6¼	— ⅛
ConEdis	45	39⅛	38⅞	38⅞	— ⅜
Do pf	4	106¼	106	106¼	—
ConGE	14	24⅞	24⅝	24⅝	— ⅜
ConGpfB	1.20	102½	102½	102½	+ ½
ConGroc	1	13⅝	13⅝	13⅝	— ⅛
ConNGas	11	52½	52	52	— ½
ConRRCubpf	6	18⅛	17	17	—1⅛
ConRetSt	7	7¼	7⅛	7⅛	— ⅛
ConText	23	9	8⅞	9	
ConVultee	72	16½	15⅜	15½	—1⅛
ConsumPw	16	38¼	37⅞	37⅞	— ½
Do pf	.90	103	103	103	
Container	11	37⅜	36	36	—1⅜
Do pf	.20	99¾	99¾	99¾	— ¼
ContBak	6	21⅛	21⅛	21⅛	— ¼
Do pf	.60	91⅜	91¼	91¾	+ ¼
ContCan	41	52	51⅜	51⅜	— ⅜
ContCop&S	17	8	7⅞	7⅞	— ⅜
Do pf	1	18	18	18	
ContDiaF	7	9¾	9½	9½	— ¼
ContIns	1	67⅜	67⅜	67⅜	— ⅜
ContMot	70	7⅝	7½	7½	— ⅛
ContOil	24	50½	50	50	— ⅝
ContStl	9	16	15⅞	16	— ⅛
CoopBess	9	20¼	19½	19¾	— ½
CopperRng	5	20	20	20	— ½
CopwStl	9	20¾	20	20	— ¾
Do pf	2	47	45¼	45¼	—2¾
CornExch	1.30	62	60½	60½	— ¾
CornPd	7	70¾	69⅞	69⅞	— ⅞
CornellD	4	19	18⅞	18⅞	— ⅛
CorningGl	15	79¼	77⅞	78¾	—1¾
Do pf	1	93⅛	93⅛	93⅛	— ⅛
Do pf nw	.50	93½	93½	93½	— ½
CotyInc	13	4	3¾	3⅞	— ¼
CraneCo	21	26⅞	25⅞	25⅞	—1⅛
CrmofWh	5	26¼	25⅞	25⅞	+ ⅛
CrownCork	10	12¾	12½	12½	— ⅛
CrownZell	56	29⅜	28⅜	28⅜	— ⅞
Do pf	2.80	91½	91½	91½	
CrucStl	34	22⅜	21½	21½	— ⅞
Do pf	10	71¼	70½	70½	— ⅞
CubAmSug	11	13⅞	13	13	— ¾
CudahyPk	19	5⅞	5⅝	5¾	— ⅛
CuneoPress	4	8	7⅝	7⅝	— ⅜
CunnDrug	1	27¼	27¼	27¼	
CurtisPub	64	5⅞	5½	5½	— ¼
Doprpf	1	49¾	49¾	49¾	— ¼
CurtisWr	87	7⅛	6¾	6¾	— ¼
CurtisWrA	10	24	23¾	23¾	— ¼
CutlerH	3	34	33½	33½	—1

D

	Sales In 100s	High	Low	Close	Net Chge.
DanaCp	3	31	30	30	—1
DavisonCh	28	39¼	36½	36½	—1⅞
Dopf	6	52⅜	50¾	50¾	
Daystrom	3	12½	12	12	— ⅛
DaytP&L	8	35¾	35¼	35¼	— ¼
DopfC	40	90¼	90¼	90¼	
DaytonRub	5	18⅝	18⅛	18⅛	— ¼
DeccaRec	48	8½	8	8	— ½
DeepRkOil	4	37	36½	36½	— ½
Deere	53	24¼	23½	23¾	+ ⅛
Del&Hud	13	43¼	42¼	42¼	— ⅝
DelL&W	27	11¼	10¾	10¾	— ⅝
DelP&L	3	26¼	26¼	26¼	
Dn&RGW	35	80½	78½	78½	—1¼
Dopf	28	86½	85⅛	85⅛	+ ¼
DerbyOil	10	17	16⅜	16⅜	— ⅝
DetEdis	24	27¼	27	27	
DetMichStv	2	3¼	3	3	— ¼
DetStlCp	3	12⅛	12	12	— ¼
DeVilbiss	1	18	18	18	+ ¼
Devoe&RyA	2	25½	25¼	25¼	— ¼
DiamAlk	2	25½	25	25	— ½
Dopf	1	96⅞	96⅞	96⅞	—1⅛
DiamMat	3	35¼	34½	34½	— ⅜
Dopf	2	32	32	32	
DiaTMot	6	10¼	10	10	— ¼
DianaStr	9	11⅛	10¾	10¾	— ¼
DisCSeag	40	26¾	25¾	25¾	—1¼
DivcoCp	5	8⅛	8⅛	8⅛	
DixieCup	2	33¾	33¾	33¾	—1¼
Dr.Pepper	5	10⅝	10½	10⅝	— ⅛
DomeMin	27	16⅜	15⅞	15⅞	— ⅛
DougAirc	10	63¾	63	63	— ⅜
DowChem	57	34⅝	33¾	33¾	— ⅞
DressInd	18	18	17½	17½	— ½
DuplanCp	10	8	8	8	
duPont	59	95¼	94	94¼	—1
duPont pf	2	92¾	92⅛	92⅛	— ½
DuqLt	1.60	26	26	25¼	— ¾
DWGCig	3	9⅜	9¼	9¼	

E

	Sales In 100s	High	Low	Close	Net Chge.
EaglePich	9	18⅜	18⅛	18¼	— ¼
EastAirL	43	22⅛	21½	21½	— ⅝
EastCp	1	14¼	14¼	14¼	
EastSStl	12	9¾	9½	9½	— ¼
EastmKod	28	42½	42⅛	42¼	— ⅛
Do pf	.10	158	158	158	—3
EatonMfg	7	37	36½	37	— ¼
EdisBrStr	5	20	19⅞	19⅞	— ⅛
EkcoPd	5	22	21	21	—1
ElasStopN	2	13	12½	12½	—1
ElAutoL	14	40½	40¼	40¼	— ⅜
El&MusIn	65	1¾	1¾	1¾	
ElStorBat	5	27⅛	26¾	26¾	— ⅜
ElginNatW	7	11	11	11	
Elliott	17	22¾	22¾	22¾	— ⅜
Elliott cv pf	3	46¾	46½	46½	—1
ElPasoNG	22	31⅝	31	31	— ⅝
EmerElM	5	14¾	14	14	— ½
EmerRad	37	11⅛	10¾	10⅞	— ⅛
EmpDEl	7	21	20½	20½	— ½
EndJohn	5	27	26¼	26¼	— ⅜
EquitGas	10	21¾	21	21¼	+ ⅛
EquitOffBd	22	6¾	6½	6½	— ⅛
ErieRR	59	17⅞	17	17	— ⅝
Do pf	3	65½	65	65⅛	+ ⅛
EurekaW	1	6⅞	6⅞	6⅞	— ⅛
EvansPd	8	11	10	10	—1¼
Eversharp	26	12¾	12¼	12¼	
Ex-Cell-O	6	41	39½	39½	—2⅜

F

	Sales In 100s	High	Low	Close	Net Chge.
Fairb Mor	7	21¾	21	21⅜	— ⅜
Fairch E	39	7⅝	7	7	— ½
Fajardo S	1	19½	19½	19½	
Falstaff Br	3	14¾	14½	14½	— ½
Fam Fin	13	16⅝	16⅜	16⅜	— ⅜
Fansteel	6	22¾	22¼	22¼	— ⅜
Fedd Quig	54	11¾	10⅞	10⅞	—
Fedd Q pf	1	40	40	40	—3
Fed Faw	19	4¼	4	4	
Fed Mogul	3	23½	22¾	22¾	— ¾
Fed D St	31	36½	35¼	35¼	—1½
Ferro Cp	4	20½	19⅝	19⅝	— ⅞
FidPFire	1	67¾	67¾	67¾	—1¼
Filtrol	12	15¼	14¾	14¾	— ⅝
Firestone	20	55	54	54	— ¾
Dopf	.70	104¼	103¾	103¾	+ ¼
FirstNStr	1	47¼	47¼	47¼	
Firth Cpt	7	9½	9¼	9¼	— ⅛
Flintkote	13	26½	25¾	25¾	— ¾
Floren Stv	1	16¾	16¾	16¾	— ¼
Fla Pw	19	25⅝	25¼	25¼	— ¼
Fla P&L	21	33¼	33	33	
FollansStl	12	12⅞	12⅛	12⅛	— ¾
FoodFair	4	25⅞	25½	25⅞	+ ⅜
FoodMach	16	35	34½	34½	— ½
Do pf	.70	91¼	91	91¼	+ ¼
FostWheel	10	15½	15¼	15¼	— ¼
Francis S	1	8¼	8¼	8¼	— ¼
Frank Str	4	10⅞	10¾	10¾	— ⅛
FreeptSul	11	40⅝	39¼	39¼	—1¾
Frueh Tra	9	22½	22	22	— ¾
Do pf	.50	71½	71½	71½	—1½

G

	Sales In 100s	High	Low	Close	Net Chge.
Gabriel	4	4⅞	4¾	4¾	— ⅛
Gair Rob	18	16⅞	16¼	16¼	— ½
GambleSk	5	6⅞	6¾	6⅞	+ ⅛
Gard Den	1	22	22	22	— ¼
Garrett	9	24¼	23¼	24	— ¾
GarWood	34	4⅛	3¾	3¾	— ⅜
Do pf	7	27	25½	26	—1½
GaylordC	13	23	22¼	22¼	
GenAmIn	9	21½	21	21	— ¾
GenAmTran	9	32¾	31½	31½	—1⅜
GenBak	32	12¼	11¾	11¾	— ⅝
GenBronze	15	20	19½	20	+ ⅜
GenCable	10	9⅜	9⅛	9⅜	
Do1pg	.20	71	71	71	
Do2pf	2	30¼	30	30	—1
GenCig	7	17¼	16¾	16¾	— ¾
Dopf	.10	121½	121½	121½	+ ¼
GenDynam	12	32⅞	32	32⅛	— ⅝
GenElec	120	71¼	69⅜	69½	—1⅜
GenFinan	4	9	9	9	
GenFds	13	54¾	54	54⅝	+ ⅝
GenInstru	14	11¼	10⅝	10⅝	— ⅝
GenMills	5	56⅜	55¾	55¾	— ¾
Dopf5	.30	116	116	116	+ ½
Dopf3⅜	1	112	112	112	— ¾
GenMot	167	55¼	54⅛	54⅛	— ¾
Dopf5	1	115½	115½	115½	— ¼
Dopf3¾	2	91⅝	91½	91½	— ⅛
GenOutAd	10	22	21⅝	21⅝	— ⅜
GenPCem	4	44	43½	43½	— ½
GenPrecEq	6	22	21⅜	21½	— ⅝
GenPubSv	53	3⅞	3¾	3¾	— ⅛
GenPubUt	38	25	24½	24⅝	— ⅜
GenRySig	6	27⅜	26	26	—1¼
GenRealty	24	10⅞	10⅝	10⅝	— ¼
GenRefrac	15	19¾	19½	19½	— ¼
GenShoe	3	44½	43¾	43¾	— ¾
GenSCpf	1.20	92	91	91	—1
GenTel	21	38¼	37⅜	37⅜	— ⅞
GenT&Ru	10	24⅜	23	23	—1⅜
GaPacPly	14	11⅜	11	11	— ½
Gillette	17	37½	36½	36½	— ½
Dopf	1	99	99	99	— ½
Gimbel	28	13⅝	12¾	13	— ⅝
GleanHarv	7	11⅛	11	11⅛	— ⅛
Glidden	13	28¾	28½	28½	— ¼
GoebelBr	8	7⅜	7¼	7¼	— ⅛
BoodallS	6	11⅝	11⅝	11⅝	— ⅛
Goodrich	24	63¾	62	62	—1⅝
Goodyear	37	46	44	44	—1½
GothHos	7	6⅛	6	6	— ⅛
GouldNBat	2	52	51½	51½	—1½
Grace&Co	5	25⅝	25½	25½	— ⅛
GrahPaige	190	1⅜	1¼	1¼	— ⅛
GranbyM	61	8¼	7¼	7¼	— ⅞
GrandUn	2	29	28⅝	28⅝	— ⅜
GranCStl	17	15⅜	14¾	14¾	— ⅝
Do pf	3	89⅛	88	88	—1¼
Grant	10	32½	32	32	— ½
Do pf	.50	89½	89½	89½	—1
GraysRob	3	11⅛	11⅛	11⅛	— ⅛
GtNIrOre	11	16⅜	16⅛	16⅛	— ⅜
GtNoRypf	30	49	48	48	—1¼
GtWestS	4	17¾	17⅝	17⅝	— ⅛
GreenHL	10	34¼	33⅝	33⅝	— ⅜
GrenfT&D	10	20⅛	19⅞	19⅞	— ⅛
Greyhound	83	13¼	13	13	— ⅛
GrumAir	80	20⅛	19¾	19¾	— ⅜
GuantSug	7	5½	5⅜	5⅜	— ⅛
GlfMob&O	38	28⅜	27	27	— ⅝
GulfOil	46	41¾	41¼	41¼	— ⅝
GulfStaUt	22	23⅛	23	23	
Do pf	.10	98¼	98¼	98¼	+ ⅛

H

	Sales In 100s	High	Low	Close	Net Chge.
HackWat	1	33	33	33	—1
HallPrint	6	16⅝	16⅜	16⅜	
Halliburton	26	25¼	24	24	—1¼
HamilWat	1	12¼	12¼	12¼	+ ¼
Do pf	.20	65	65	65	
HammrPap	12	13	12⅝	12⅝	— ⅜
HarbWalk	7	23½	23	23	— ⅛
HartS&M	3	23	22⅝	22⅝	— ⅝
HatCp	14	5¼	4⅞	5	— ¼
HatCppf	.10	33⅞	33⅞	33⅞	+ ⅜
HayesInd	2	12¼	12¼	12¼	
HayesMf	23	5½	5	5	— ⅝
HazAtG	7	18⅛	18	18	+ ¼
HechtCo	3	23½	23	23	— ⅛
Helme	2	23¼	23¼	23¼	
HerculMot	3	16¾	16⅜	16⅜	— ¼
HercPdr	7	61¼	61	61	—1
HershChpf	1	49	49	49	
HewRobins	3	23¾	23⅝	23⅝	— ⅜
HeydenCh	6	12¼	12¼	12¼	+ ⅛
Do cv pf	.40	73	72⅝	72⅝	— ¼
HiltonHot	29	17¼	17	17	— ⅛
Hinde&D	2	26	25¼	25¼	— ½
HiresCE	1	9	9	9	— ¼
HollandF	11	13¼	13¼	13¾	— ¼
Hollander	1	6	6	6	
HollySug	8	14¼	14	14	— ⅝
Homestk	27	35¼	34¾	35	— ¼
HonoluOil	13	50¼	49¾	49¾	—1
HookerEl	2	56⅝	56¼	56¼	— ⅜
Do pf	.10	92¼	92¼	92¼	—1
Do cv pf	.70	106	105¼	105¼	—2¾
HourHer	16	13	12¼	12¼	— ⅛
HousehFin	8	44	44	44	
HoustL&P	16	24¼	24	24	— ⅝
HoustOil	21	57¾	54¾	54¾	—3¼
HoweSnd	21	10	9⅝	10	— ¼
Hud&Man	14	3¾	3½	3½	— ⅛
Do pf	1	7¾	7¾	7¾	— ⅛
HudBayM	10	40⅞	40⅛	40⅝	— ⅛
HudMot	41	11⅛	10⅞	11	
HuntFds	3	14⅞	13⅞	13⅞	— ⅝
HuppCp	.15	2¼	2¼	2¼	— ⅛
HussmRefr	1	19¼	19¼	19¼	— ⅛

I

	Sales In 100s	High	Low	Close	Net Chge.
IdahoPw	3	42½	41¾	41¾	— ⅛
IllCent	39	67⅜	65½	65½	—2
IwwPw	1	37¼	37¼	37¼	— ⅛
Dopf213	.40	46	46	46	
Dopf2.04	1	45	45	45	— ¾
IllTermRR	25	9⅛	8⅝	8⅝	— ½
IndplP&L	2	37¾	37¼	37¼	—1¼
IndustRay	10	41¼	41⅛	41⅛	— ⅞
IngRand	2	85¼	85	85	— ¼
InlandStl	14	36⅜	36	36	— ¾
InspirCop	27	20⅜	19¾	19⅜	— ⅜
Interche	5	21⅝	21⅜	21⅜	— ⅛
Do pf	.50	88	88	88	—1½
IntercRub	4	4⅞	4½	4½	
InterlakIr	38	14¾	13¾	13¾	—1
IntBusMch	7	233½	230	230	—5
IntHarv	127	25½	24½	24½	—1
Do pf	3.50	152½	152	152½	+ ¼
IntHyElA	28	22½	21⅝	21⅝	— ¾
IntMin&C	14	28⅛	28	28	— ¾
Do pf	5	81	81	81	— ⅜
IntMining	7	1¾	1⅝	1⅝	
IntNick	57	39	38½	38½	— ¼
Do pf	.10	128¼	128¼	128¼	— ¼
IntPack	56	10	9⅝	9⅝	— ½
IntPaper	37	48⅞	48½	48⅞	
IntRyCA	4	7	6¾	6¾	— ⅜
Do pf	1.40	53	52	52	— ¾
IntShoe	4	39¼	39	39	— ¼
IntSilver	1	42¾	42¾	42¾	— ¾
IntT&T	220	14¼	13¾	13¾	— ⅜
IntUtil	4	25¾	25½	25½	— ½
Do jf	2	29⅛	29⅛	29⅛	— ⅛
InterPw	23	9⅝	9½	9½	— ⅛
IowaIllG	4	28¾	28¼	28¼	— ⅜
IowaP&L	2	24	24	24	— ¼
IslCrkCoal	7	18¼	18	18¼	— ⅜

J

	Sales In 100s	High	Low	Close	Net Chge.
Jacobs	34	3½	3⅛	3⅛	— ⅛
JaegerMch	2	21	21	21	
JeffLakS	10	18¼	17½	17½	— ⅝
JerCP	30	83½	83½	83½	—1
JewelTea	11	39	38⅝	38¾	— ⅛
JohnsMan	7	59½	58¾	58¾	— ¾
John&John	1	55½	55½	55½	— ⅝
Jones&L	148	20¼	19	19	—1⅛
Do pf	2.30	83¼	83	83	
JoyMfg	15	30⅞	29¼	29¼	—2⅛

K

	Sales In 100s	High	Low	Close	Net Chge.
KaiserAl	11	24⅛	24	24	— ¼
KalamStv	60	3	3	3	
KanCP&L	2	28	28	28	
Do pf	1.00	101½	101¼	101½	— ¾
KanCitySou	8	38⅜	36⅝	36⅝	—2⅛
do pf	3	33½	33½	33½	— ½
KanP&L	17	17¼	17⅛	17⅛	— ⅛
KayserJ	12	10½	10¼	10¼	— ½
KelseyHay	17	14¾	14½	14⅝	— ⅛
Kennecott	61	61¼	59⅛	59¼	—1¾
KernCLnd	62	40½	38	38⅛	—2
KeystoneS	3	22¾	22⅝	22⅝	— ¼
KimbClb	14	40⅛	39½	39½	—1
KingSeel	1	22⅞	22⅞	22⅞	+ ⅛
Koppers	17	28⅝	28⅛	28⅛	— ¼
Do pf	.50	85¼	85¼	85¼	+ ¼
KresgeSS	4	34¼	34	34	+ ¼
KressSH	3	49½	49	49½	— ½
Kroger	9	40	39¾	39⅞	— ⅛

L

	Sales In 100s	High	Low	Close	Net Chge.
LacledeGas	31	8½	8¼	8¼	— ¼
LaConspf	1	5¼	5¼	5¼	
Lambert	6	21½	21	21½	— ⅞
LaneBry	10	14¾	14½	14½	— ½
LaneWells	12	18⅞	18⅛	18⅝	— ⅛
Lees&Sons	4	24⅝	24½	24½	— ¾
LehiC&N	32	8¼	8	8	— ¼
LehPortC	3	26⅜	26¼	26¼	— ¾
LehValCoa	36	1¼	1⅛	1¼	
Do 1 pf	5	7⅞	7⅝	7⅝	— ⅛
Do 2 pf	7	2⅞	2½	2½	— ⅜
LehValRR	61	15½	14⅞	14⅞	— ⅝
Lehman	6	64	62½	62½	—2¼
Lehn&F	1	14⅝	14⅝	14⅝	— ¼
LernerStr	13	17¼	17	17	
LOFGlass	16	34¼	33¾	33¾	— ⅜
LibMcN&L	49	9⅛	8⅞	8⅞	— ⅜
LifeSav	5	35½	35	35	—1¼
Ligg&My	15	76¾	75⅝	75¾	— ⅝
LilyTulip	2	63	62½	62½	— ½
LinkBelt	12	38	36½	36½	—1¾
LionOil	48	30½	29	29	—1¼
LionelCp	5	20½	20¼	20¼	— ⅛
LiquidC	13	16⅛	15¼	15⅞	— ⅛
LockhAirc	58	22½	21⅞	21¾	— ⅜
Loew's	103	11⅛	10⅞	10⅞	— ⅛
LoneSCem	11	27¼	26⅛	26⅛	— ⅞
LoneSGas	7	23⅝	23¼	23¼	— ⅜
Do pf	1	106½	106½	106½	—1
LongIslLt	31	16½	16⅛	16⅛	— ¼
Do pf B	.10	99½	99½	99½	+1
Lorillard	33	27¾	27⅛	27¼	— ⅜
LouisvG&E	4	38⅛	37½	37½	— ⅜
Lou&Nash	14	57	55⅛	55⅛	—2⅜
Lowenstein	32	32⅞	32⅛	32⅜	— ⅜
LukensStl	6	38⅛	37	37	—1½
LnterstDSt	10	26⅛	25¾	25⅞	— ¾

M

	Sales In 100s	High	Low	Close	Net Chge.
M&MWd	5	8½	8½	8½	+ ⅜
MackTrcks	25	10⅝	10½	10½	— ¼
Macy	11	21⅞	21⅝	21⅝	— ⅜
Do pf	1.50	80	78⅞	78⅞	—1
MadSqGar	25	8	8	8	
MagicChef	33	7	6⅞	6⅞	— ⅛
MagmaCop	6	21¾	21⅛	21⅛	— ⅞
Magnavox	21	16⅞	16	16	—1
ManatiS	11	5	4⅝	4¾	— ⅛
MandelBros	2	4¾	4½	4½	— ⅝
ManhShirt	1	22⅛	22⅛	22⅛	— ⅛
MaracOil	14	7⅛	7	7	— ¾
Marathon	13	17¾	17¼	17½	— ⅜
MarineMid	73	12¼	11⅞	11⅞	— ⅜
MarshField	8	23⅝	23¼	23¼	— ⅛
MartinGL	113	13¼	12¾	12¾	— ½
MartPar	6	10⅛	10	10	—1
Masonite	8	17¾	17¼	17¼	— ⅛
MasterEl	8	17⅞	17½	17½	— ½
MathChem	18	35⅞	35¼	35¼	— ⅜
Do pf	2	100¾	100¾	100¾	+ ¼
MayDStr	10	28⅜	28¼	28¼	— ⅛
Maytag	7	16⅝	16⅝	16⅝	— ⅛
McCall	5	16	16	16	
McCord	4	21⅜	20½	20½	—1
Do pf	.70	43	43	43	+ ⅝
McCroryStr	6	12¾	12⅝	12¾	+ ⅛
McGrawEl	10	59	58	58	—1
McGrawH	7	28½	28⅛	28⅛	+ ¼
McIntyre	7	54½	53½	53½	—1¼
McKess&R	3	35	35	35	+ ¼
McLellStr	5	21⅛	20⅝	20⅝	— ¾
McQuayNor	1	12	12	12	— ½
MeadCp	11	22⅜	21⅝	21¾	—1
Do pf	.10	85⅜	85⅜	85⅜	
MelvShoe	9	27⅛	26¾	26¾	— ¼
Mengel	6	12⅜	12	12	— ¼
Do pf	.20	46	46	46	— ½
MercantStr	2	16¼	16	16	
Merck&Co	68	17⅜	17	17	— ¼
Do pf	.10	93¼	93¼	93¼	+ ½
MergenLino	2	25½	25½	25½	— ½
MerrCh&S	22	25	24⅞	24⅞	— ½
MestaMch	2	31⅜	31⅜	31⅜	— ⅛
MetEdpf	.50	96	95	95	—3¼
Do pf	.10	89¼	89¼	89¼	+ ¾
MiamiCop	22	19¼	18¾	18⅜	— ⅞
MidContPet	20	57¼	56	56	—1¼
MiddleSUt	10	25	24¾	24¾	
MidlStlPd	2	34⅛	33½	33½	— ¾
Do pf	.60	132	130	130	—2
Midw Oil	6	22	21½	21½	— ⅝
Min Hon	6	56⅝	55½	55½	—1
Min Mol	14	11¾	11⅜	11⅜	— ⅜
Min&StL	11	18	17⅝	17⅝	— ⅜
Min SP&SSM	10	10¼	9½	9¾	—1
MinnM&M	27	44⅞	43⅞	44⅞	+1
Do pf	.40	101½	100½	100½	—1⅛
MinnP&L	6	37½	36½	36½	— ⅝
MissionCp	18	26	25	25	—1⅛
MissionDv	21	16¼	15¾	15¾	— ½
MissRivF	8	36⅝	35½	35½	—1
MoKanTex	76	5	4⅞	4⅞	
Do pf	30	61	59	59	—1⅜
MoPacpf	64	37⅜	33⅞	33⅞	—2⅝
MohawkCpt	7	25	25	25	— ½
Mojud Co	8	14⅛	14	14	— ½
MonarchM	4	15⅜	15⅜	15⅜	
MonsanCh	21	81	79¼	79¼	—1¼
MontDakUt	26	19	17½	17½	—1⅛
MontPw	4	28¼	28⅛	28¼	+ ⅛
MontWard	35	55⅞	55	55	—1¼
MooreMcC	16	12½	12	12	— ½
Morrell	13	11	10⅞	10⅞	— ⅛
Motor Pd	9	24⅛	23¼	23¼	— ⅞
MotWheel	3	22½	22½	22½	— ¼
Motorola	22	32⅜	31½	31½	— ¾
MuellerBr	19	23¼	21⅝	21⅝	— ⅞
MullinsMf	26	19½	18¼	18½	—1⅛
Munsingw	3	12¾	12¼	12¼	— ¾
Murphyq	3	48¾	47¼	47¼	—1½
Do pf	.20	108	108	108	— ½
MurrayCp	23	17¾	17	17	— ¾
Myers&Bro	2	38	38	38	

N

	Sales In 100s	High	Low	Close	Net Chge.
NashKelv	61	17½	16⅞	17	— ⅝
NhCh&SL	.70	76½	75¼	75¼	— ¾
NatAcme	4	30⅜	29½	29½	—1
NatAirlin	47	12¼	11⅛	11⅛	—1
NatAutoF	12	17⅞	17½	17½	— ½
NatAviat	7	20⅝	20	20	— ⅞
Nat Bisc	16	34⅜	34	34	— ⅝
Do pf	.30	165	165	165	— ½
Nat Can	19	10⅛	10	10⅛	— ⅜
NatCashR	12	53½	52½	52½	—1
NatCityLin	12	16¾	16¼	16¼	— ⅝
NatCont	55	9⅝	9⅛	9⅛	— ⅛
Do pf	2	19¾	19½	19½	— ⅛
NatCylG	15	15⅞	15⅝	15⅝	— ¼
NatDairy	13	58⅛	57¼	57½	— ⅝
NatDStr	14	12⅝	12½	12½	— ⅛
NatDistill	79	17⅞	17	17	— ⅝
Do pf	2	88⅞	88¼	88¼	— ⅞
NatGyps	18	18⅝	18	18⅛	+ ⅛
NatLead	55	31	30⅛	30½	— ½
NatLinenS	4	8½	8½	8½	— ⅛
NatMal	8	23¾	23	23	— ¾
NatStl	13	40⅝	40¼	40¼	— ⅝
NatSup	22	23⅞	22½	22½	—1
NatTea	9	27½	27⅛	27⅛	— ⅜
NatThea	88	6⅝	6¼	6⅜	— ⅛
NatVulFib	5	10½	10	10	— ½
Natomas	2	5¼	5⅛	5⅛	
NehiCp	5	10⅝	10⅝	10⅝	
NeisnerBr	1	15	15	15	— ¼
Nesco	2	13	12¼	12¼	— ½
Newberry	2	33¼	33¼	33¼	+ ½
NewEngEl	37	13⅛	13	13	— ⅛
Newmont	8	39½	38½	38½	— ⅝
NewptInd	10	11⅞	11¼	11¼	— ¾
NewptNSh	8	25½	25	25	— ½
NYAirBrk	10	17½	17½	17½	— ⅜
NYCntral	333	20¼	19¼	19⅜	— ¾
NYCh&SL	52	30¾	30	30	— ½
Do pf	1	102	102	102	
NYCOmni's	7	15¼	14½	14½	—1⅛
NYDock	.10	63	63	63	—3
NYNH&H	48	23	22¼	22¼	— ⅞
Do pf	12	55⅝	54¼	54⅞	— ⅞
NYShipbdg	23	23⅜	23	23	— ¾
NYStaE&G	4	32¾	32½	32¾	— ½
NiaMPw	34	25½	25	25¼	— ¼
NomaEl	20	8½	8	8	— ¼
NopcoCh	3	16½	16½	16½	— ⅜
Norf&West	23	43½	43⅛	43⅛	— ⅛
Do pf	1	23⅞	23⅞	23⅞	+ ⅛
NoAmAv	79	16⅝	15½	15½	— ⅞
NoAmCo	36	20⅛	20	20	— ¼
NorthernC	.60	83¾	83⅛	83⅛	— ⅝
NoNatGas	16	36¼	35½	35½	—1⅛
NorPac	130	54⅝	52	52⅜	—1½
NorStaPw	41	13⅜	13	13	— ⅜
Do pf	1.10	95	95	95	— ½
Do pf	.20	83	83	83	
NorthropA	42	14⅝	14	14	— ⅛
NorthwAirl	21	10	9¾	9¾	— ¼
Do pf	11	18¾	19¼	19¼	— ¾
NorwichPh	5	20	19½	19½	— ½

O

	Sales In 100s	High	Low	Close	Net Chge.
OhioEdis	13	36¾	35½	35¾	—1
Do pf	.60	104½	104¼	104½	
Do pf	.10	100¾	100¾	100¾	+ ¾
Do pf	1.00	100	99¾	100	— ½
Do pf	.10	87¼	87¼	87¼	+ ¾
OhioOil	63	51¾	50	50	—1
OklaG&E	5	25	24⅞	24⅞	— ¾
OliverCp	40	9⅝	9¼	9¼	— ¼
Do pf	1.20	74½	73½	74	— ¾
Omnibus	31	11⅝	11⅛	11⅛	— ¼
OtisElev	15	38⅝	38⅛	38⅛	— ⅜
OutbM&M	7	37⅜	35¾	35¾	—2⅝
Outlet	1.00	80½	80¼	80¼	— ¼
OwensCFib	7	39	38½	38½	—1⅛
OwensIllGl	10	71½	70¼	70¼	—1

P

	Sales In 100s	High	Low	Close	Net Chge.
PabcoPd	6	13⅝	13⅜	13½	+ ⅜
PacAmFish	4	9	9	9	— ¼
PacCst1pf	.10	56	56	56	—1½
PacFin	9	26¾	26⅝	26⅝	— ⅛
PacG&El	44	38⅛	37½	37⅝	— ⅛
PacLtg	16	64	63	63	— ⅞
PacMills	7	24	23⅞	23⅞	— ⅛
PacT&T	2.70	112	111	111	— ¼
Dopf	.30	133¾	133¼	133¼	— ¼
PacTin	23	5⅛	4⅞	4⅞	— ⅛
PacWOil	142	32½	30	30⅛	—2
Packard	272	4⅜	4⅛	4⅛	— ⅛
PanAmPet	2	43	43	43	— ¼
PanAWAir	64	8⅝	8¼	8¼	— ⅛
PanEPL	22	67⅝	65¾	66½	—1⅛
PanhOil	50	6	5½	5½	— ⅜
ParaPict	35	25¼	24⅝	24⅝	— ½
Park&Til	3	25⅛	24⅝	25⅛	— ½
ParkDav	26	33¼	32½	32½	— ⅞
ParkRust	3	34⅝	34¼	34¼	— ¼
ParmTr	4	6⅞	6¾	6¾	— ⅛
PatinoMin	20	4⅞	4⅝	4⅝	
PeabCoal	24	4⅛	3⅞	3⅞	— ⅛
PeninT	4	28	27½	27½	— ⅛
Pen&F	2	35	35	35	— ½
PennDix	12	32	30½	30¼	—1¼
PenneyJC	9	69¼	67¾	68	—1⅝
PaCoal&C	6	11	10½	10½	— ⅝
PaGSand	3	28¾	28⅜	28⅜	—1
PaP&Lt	24	31¾	31	31	— ¾
PaRR	177	18⅞	18	18⅛	— ½
PaSalt	4	43¾	42¼	42¼	—2
PeopDrug	1	28¾	28¾	28¾	
PeopGas	7	128	128	128	— ¼
Peo&East	2	29	28	28	—3
PepsiCola	207	12⅛	11⅜	11⅜	— ⅝
PetMilk	4	42⅜	41¾	41¾	—1¼
PetCp	3	18¼	17¾	17¾	— ⅜
PfeifBr	6	16¾	16½	16½	— ⅛
Pfizer	27	30½	30	30	— ½
Dopf	2.40	96	95	95	— ¼
PhelpsD	34	30¾	29⅞	29⅞	+ ⅛
PhilaEl	9	29⅝	29	29	— ⅝
Dopf	1.50	105	104¾	104¾	— ¼
Ph&RC&I	35	9⅝	9⅜	9½	— ⅛
Philco	24	28¼	27⅝	27⅝	— ⅜
PhilipMor	20	50⅜	49¾	49¾	— ⅝
PhillPet	76	50¼	49	49	— ⅞
PillsMills	4	33½	33¼	33¼	— ⅝
PitneyBow	2	19¾	19⅝	19⅝	—1⅛
PitCoke&C	9	20⅛	19½	19½	—1⅛
PitConCoal	14	42½	42	42	— ¾
PitForg	6	11⅞	11¾	11¾	— ⅛
PitPlateGl	21	46½	45½	46¼	— ¼
PitScr&B	10	7⅜	7⅛	7¼	— ¼
PitStl	24	14	13⅛	13⅛	— ⅞
Do pfA	.20	62½	62	62	—2
PitStl pr pf	5	64	63½	64	—1¼
Pit&WVa	3	18¼	17¾	17¾	— ⅜
PittstonCo	7	18⅞	18	18	—1
Do pf5½	.90	87½	86	86	—3
PlymOil	21	24¾	23½	23¼	—1¼
PondCrkPoc	1	36⅝	36⅝	36⅝	— ⅜
Poor&CoB	4	14½	14	14	— ½
PotomElPw	19	17¼	16⅞	16⅞	— ⅛
PressStlC	62	8½	8	8	— ½
Do pf	3	35	34¾	34¾	— ¼
Proc&G	6	61	60⅞	60⅞	— ¼
PubSvColo	4	31¼	31	31	
PubSvE&G	32	25¼	24⅝	24¾	— ¼
PSE&Gpf	1.70	95½	95¼	95¼	
PSE&G pf	12	25½	25	25	— ⅜
PubSvInd	18	32½	31¼	31¼	— ⅛
PSIn pf	1	25⅞	25⅞	25⅞	— ⅜
Pullman	25	36½	35⅞	35⅞	— ⅞
PureOil	55	44	42¼	42½	—1⅜

Q

	Sales In 100s	High	Low	Close	Net Chge.
QuakOats	17	26¼	26	26	— ½
QuakStOil	1	21¾	21¾	21¾	— ¼

R

	Sales In 100s	High	Low	Close	Net Chge.
RKOPict	18	3¼	3⅛	3¼	— ⅛
RKOThea	32	3⅝	3½	3½	— ⅛
RadioCp	185	22¾	21¾	21¾	— ⅞
Do pf	9	69¾	69¼	69¼	— ⅜
RaybestM	2	35⅞	35⅛	35½	— ¼
Rayonier	22	22¾	22	22¼	
Do pf	3	31¼	31¼	31¼	+ ¼
Raytheon	153	9¼	8¼	8¼	— ⅞
ReadingCo	3	27¾	27½	27½	
Do 2 pf	2	32½	32½	32½	— ¼
RealSilk	1	24⅝	24⅝	24⅝	
ReedRBit	2	16½	16½	16½	— ¼
ReevesBr	2	12⅝	12⅝	12⅝	— ⅜
Reis pr pf	4	5¾	5	5	— ¾
RelianceMf	5	10¼	10¼	10¼	
RemRand	40	14¾	14	14	— ¾
Dopf	2	86	84	84	—3⅞
ReoMotors	57	20¼	18⅞	18⅞	+ ¼
RepubAv	58	22	20¼	20¼	—1⅛
RepubPict	39	3	2⅞	2⅞	— ⅛
Do pf	7	10	9¾	10	— ¼
RepubStl	176	42¼	40¾	40⅞	—1⅝
RevereCop	20	34	32¾	32¾	—1½
RexallDr	124	5⅞	5½	5½	— ⅛
ReynMet	16	44¼	42¾	42¾	—1¾
Do pf	1.10	149	146	146	—3¼
ReynSpg	21	5¼	5	5	— ¼
ReyTob	.20	55	55	55	—3
Do pf	52	45	44⅝	44⅝	— ¾
Do pf	.10	103	103	103	
RheemMf	6	23½	22¼	22½	— ⅝
RichfieldO	32	47½	43¾	44¾	—2⅞
RoanACop	19	7¼	7	7	— ⅛
RobbinsM	6	14⅝	13¾	13¾	— ½
Do pf	2	28⅝	28¼	28¼	— ¾
RobFulton	10	17¾	17¼	17¼	— ¼
Do pf	2	23	22¾	22¾	— ¼
RochG&E	1	38⅜	38⅜	38⅜	— ⅛
Rohm&H	7	121	120	120	—2
Ronson	9	7⅜	7	7⅛	— ⅛
RoyalType	7	16⅞	16½	16½	— ⅝
Ruberoid	2	55½	55	55	— ⅝
Ruppert	1	13¾	13¾	13¾	— ⅛

S

	Sales In 100s	High	Low	Close	Net Chge.
SafewaySt	17	36⅝	36¼	36¼	— ¼
Docvpf	2	109	109	109	—1⅞
Do pf	.60	85½	84¾	84¾	
StJosLead	8	34½	32¾	32¾	—1¼
StJosL&P	6	18⅛	17⅝	17⅝	— ½
StLSanF	78	25⅝	23¾	23⅞	—1⅞
Do pf	5	63½	61	61	—1¾
StLS'wpf	.10	160	160	160	+10
StRegPap	125	18⅛	17⅝	17⅝	— ⅞
SangamoEl	2	21¼	21	21	— ⅝
SavageArms	5	12⅛	12	12	— ⅜
SchenleyInd	88	20⅝	20¼	20¼	— ⅜
Schering	26	11½	11⅛	11⅛	— ⅜
ScottPap	8	61	60½	60½	— ½
Do pf 4	.20	103	103	103	+ ¾
Do pf	.10	87	87	87	
ScovillMf	7	27¾	27	27	— ⅝
Docvpf	.10	100	100	100	—1
ScrantonEl	3	15¾	15⅝	15¾	
SeaALRR	32	38⅝	36⅝	36⅝	—1⅝
SeabFinan	27	22⅞	22	22⅛	— ½
SeabOil	2	80	79¼	79¼	— ¾
Seagrave	1	13½	13½	13½	
SearsRoeb	30	56⅞	56⅛	56⅜	— ¼
SeegerRefr	3	20⅝	20¼	20¼	
SeiberRub	13	9⅛	9	9	— ¼
Servel	59	8	7½	7½	— ¼
ShamO&G	14	37	35¾	35¾	—1⅜
SharonStl	32	34	32½	32½	—1½
Shattuck	4	8¾	8¼	8¼	— ½
SheaffP	1	24⅝	24⅝	24⅝	— ⅛
ShellOil	26	68½	67⅜	68½	— ⅛
ShellerMf	3	14	13½	13½	— ½
SheratonAm	18	12⅜	11⅞	11⅞	— ⅜
Simmons	17	29	28½	28½	— ⅜
SinclairO	171	31⅜	30⅝	30⅝	— ½
SkellyOil	16	35½	34¼	34¼	—1⅜
SmithAO	5	25½	25¼	25¼	— ⅜
SmithAlex	9	9¼	8⅞	8⅞	+ ⅛
Do pf	.30	40¼	40¼	40¼	— ¾
Smith&Cor	4	17⅝	17½	17½	— ¼
SmithDou	2	15¾	15¾	15¾	— ¼
SocVac	136	31⅞	30⅝	30⅝	—1¼
SolarAirc	11	15¾	14½	14⅞	—1⅛
SoAmG&P	23	5⅞	5⅞	5⅞	— ⅛
SoCarE&G	34	13⅛	12½	12½	— ⅝
SoPRSug	3	43½	42¼	42¼	—1⅞
SoCalEd	11	35½	35¼	35¼	— ⅛
SouthCo	93	14⅛	13⅞	13⅞	— ⅛
SoIndG	3	24⅜	24⅛	24⅛	
SouNGas	11	23⅞	23½	23⅝	+ ¼
SouPac	165	38	36⅜	36⅜	—1¼
SouRy	98	39⅛	38½	38½	— ½
Do pf	7	37½	37⅜	37⅜	— ⅛
Spalding	2	13⅝	13½	13½	— ¼
Sparks W	16	5⅜	5	5	— ⅜
SpenChe	9	50	49¼	49¼	—1¼
Docvpf	5.00	56¼	55½	55½	— ⅜
SpenKell	21	12⅞	12½	12½	— ⅜
Sperry	36	38⅜	35¾	36	—2½
Spiegel	43	5½	5⅜	5⅜	
Do pf	.10	58½	58½	58½	— ½
SquareD	7	22⅞	22	22	— ½
StdBrand	15	26¼	25⅛	25¼	— ½
Do pf	.40	83¾	83¾	83¾	— ¾
StdCoilPd	21	13¼	12¾	12¾	— ½
StdG&E	17	11¼	10⅝	10⅝	— ½
StdOilCal	50	50¾	50	50	— ¾
Do Ind	44	67½	66¼	66¼	—1½
Do NJ	180	69	67⅜	67⅜	—2
Do Oh	26	32⅜	32	32	— ½
StdRyEq	8	10½	10	10	— ½
StdStSpg	21	19⅝	18¾	18¾	—1⅛
StanWar	35	9½	9⅛	9⅛	— ⅜
StarrettLS	3	44½	43¾	44	+ ¼
SterchiBr	2	14	13⅞	13⅞	— ⅛
SterlDrug	17	34	33½	33½	— ½
Dopf	.10	89⅜	89⅜	89⅜	— ¾
StevensJP	8	27½	27⅜	27⅜	— ⅜
StewWar	15	17½	16¾	16¾	— ¾
StixB&F	2	14⅞	14¾	14¾	— ½
StokeVanC	8	11⅝	11⅛	11¼	— ⅜
Stone&W	20	22	20½	20½	—1½
Studebaker	93	24¼	23	23	—1
SunChem	4	8⅝	8⅝	8⅝	
SunOil	3	70½	70⅛	70⅛	— ⅞
Sunbeam	3	27⅞	27⅝	27⅝	+ ⅛
SunrayOil	118	16	15	15	— ⅞
SunshBis	6	67⅛	67	67⅛	— ⅛
SunshMn	.60	7	7⅛	7⅛	— ⅜
SupOilCal	2	590	580	580	—32
SuperiorStl	10	14½	13¾	14	— ¾
SutherPap	3	26⅝	26½	26⅝	+ ¼
SweetsCo	4	14⅝	14½	14½	— ¼
Swift&Co	18	38¼	37⅝	37⅝	— ⅝
SylvElPd	33	30½	29⅜	29⅜	—1
Docvpf	1	99	99	99	+ ½
Dopf	.40	81½	80½	80½	—1½
SymGould	16	4¾	4⅝	4⅝	— ½

T

	Sales In 100s	High	Low	Close	Net Chge.
Telautogr	10	15	14⅞	14⅞	— ⅛
TennCp	9	36½	33	33	—4
TexGProd	47	37½	35⅞	35⅞	—1½
TexGSul	11	89¾	89	89	—1¼
TexPC&O	38	33⅝	30½	30¼	—2¾
TexPLTr	19	114	108	108¾	—4¾
Tex&PacRy	6	107	104	105	—2½
TexUtil	18	41¾	40½	40½	—1
Textron	32	8¼	7½	7½	— ¾
Dopf	2	14¾	14¾	14¾	— ¼
ThatchGl	4	11⅞	11¾	11¾	— ¼
Thermoid	1	7	7	7	— ¼
Dopf	1.10	41	40	41	+ ⅝
ThirdAvTr	21	2¼	2	2	— ⅛
ThompPd	15	43½	42½	42½	— ⅜
ThompStar	10	2	1¾	1¾	— ⅛
Dopf	7	20	19	19	—1
TideWaAs	73	20½	19⅞	20	— ¾
TimkDeAx	26	19⅜	18¾	18¾	— ⅝
TimRBear	19	37	35½	35¾	—1⅛
ToledoEd	20	12⅛	12	12	— ⅛
TranWAir	36	13¾	12¾	12¾	— ⅞
Transamer	76	25⅛	23½	23⅛	—2¼
Transue&W	1	19⅞	19⅞	19⅞	— ⅛
TriCont	106	14¼	13¾	13⅞	— ¼
Dopf	1.10	111½	111	111	— ⅝
TruaxTra	23	16	15½	15½	— ½
TungSol	7	17⅞	17	17	— ¾
Dopf	.20	50½	50½	50½	
TwenCFo	131	17¾	16⅞	17	— ¾
Doprpf	.10	38½	38½	38½	+ ⅜
TwinCoach	14	6¼	6	6	— ¼

U

	Sales In 100s	High	Low	Close	Net Chge.
Udylite	13	11¼	10⅞	10⅞	— ⅝
Underwood	14	37	34½	34⅝	—2⅞
UsAsb&Rub	4	9⅜	9¼	9¼	— ⅛
UnBag&P	12	40⅜	39½	39⅝	— ⅜
UnCarbide	50	63½	62⅞	62⅞	— ⅝
UnElMo	4	21⅜	21⅛	21⅛	+ ⅛
Dopf	.50	100½	100½	100½	— ½
UnElpt	.20	82½	82½	82½	+2½
UnOilCal	34	40⅜	39½	39½	— ⅞
UnPac	103	102⅝	100⅛	100⅛	—2⅜
Dopf	1	45	45	45	+ ½
UnTankC	4	41½	41¼	41¼	— ½
UnitAiLin	86	23½	22¼	22½	— ¾
Dopf	5	90	88½	88½	—1½
UnitAirc	56	38⅛	36⅝	36⅝	—1⅛
UnitBisc	4	34⅜	34⅛	34⅛	— ⅛
UnitBd&C	8	13⅞	13⅝	13¾	— ⅛
UnitCarbon	14	50	49	49	—1
UnCigWh	50	3⅞	3¾	3¾	— ⅛
Do pf	.50	74¼	74¼	74¼	+ ¼
UnitedCp	86	5	4⅞	4⅞	— ⅛
UnitDye&Ch	1	8	8	8	— ⅛
Do pf	.20	52½	51½	51½	—2½
UnitElCoal	37	11⅛	10⅞	11	— ⅛
UnitEng&F	8	12⅜	12⅛	12⅛	— ⅛
UnitFruit	63	50¼	49¼	49¼	—1⅛
UnGasCpwd	9	25¼	25	25	— ⅜
UnitGasCp	81	25¾	24½	24½	—1
UnGasIm	8	32⅜	31½	31½	—1
UnitM&M	19	12	11¾	11¾	— ½
UnPkCMin	99	1⅛	1	1⅛	— ⅛
US&ForS	19	47	46	46	— ¾
USFreight	6	22¼	22	22¼	
USGypsum	6	106¼	106⅛	106¼	
USHoffM	5	19	19	19	— ⅜
Do pf	.20	59¼	59¼	59¼	— ¼
USLeather	30	15⅜	15	15	— ⅜
USLines	38	18⅛	17⅛	17⅛	— ½
USPipe&F	12	35⅝	34	34	—1½
USPlayCd	1	61	61	61	
USPlywood	9	23⅞	23⅜	23½	+ ¼
USRub	78	24⅜	23⅜	23⅝	— ⅝
Do pf	1.30	130½	129½	130½	+2
USSmelt	38	40⅛	37⅜	37⅜	—2⅜
Do pf	4	57	56½	56½	— ½
USSteel	247	35¼	33⅝	33⅝	—1¼
Do pf	1	135⅜	135⅜	135⅜	— ⅛
USTob	10	18	17¾	17⅞	
UnitStkyd	11	6⅞	6¾	6¾	— ¼
UnitStr2pf	15	7½	7⅛	7⅛	
UnWallpap	29	2	1⅞	2	
UnivAmer	22	1⅞	1¾	1⅞	
UnivCycStl	6	27¾	27¼	27¼	
UnivLfTb	1	26	26	26	— ¼
UnivPict	36	15⅛	14⅞	14⅞	— ⅛
Do pf	.10	61½	61½	61½	—1
UtahP&L	6	32	31⅜	31⅜	— ½

V

	Sales In 100s	High	Low	Close	Net Chge.
VanNorm	7	13⅛	12⅝	12⅝	— ½
VanRaal	7	28½	27½	27¾	— ½
VanadCp	32	32¼	30⅜	30⅜	—1⅝
VertCS	39	7	7	7	
VickChem	4	25⅞	25¾	25¾	— ¼
VictCWk	3	26½	26¼	26¼	— ¾
VaCaroCh	7	17¼	16⅞	16⅞	— ⅜
Do pf	.10	110½	110½	110½	
Do pf	4	113⅛	112⅜	112⅜	—2⅞
Va&EPw	6	24⅝	23⅞	24	— ⅝
VirgRy	4	27	26¼	26¼	— ¾
Do pf	2	26¼	26¼	26¼	+ ¼
ViskCorp	6	44½	43¾	43¾	— ½
VulcD 1.40	1	15¼	15¼	15¼	— ¼

W

	Sales In 100s	High	Low	Close	Net Chge.
WRRpf	5	60½	59	59	—2
Walgreen	4	24¾	24¾	24¾	— ⅛
WalkerH	8	48⅜	48⅛	48⅛	— ½
Walworth	24	6	5⅝	5⅝	— ⅜
WardBak	4	23½	23½	23½	
WarnHud	4	16	15⅝	15⅝	— ½
WarFdy	6	25¼	24¼	24¼	— ¾
WarPet	35	30½	28⅝	28⅝	—1⅝
WasWP	31	24⅞	24	24	—1¼
WaukM	8	13⅛	13	13	— ¼
WayKnit	7	20½	20	20	—1½
WaynPump	11	8¾	8	8	— ¾
WebsterInv	12	10½	10¼	10¼	— ¼
WessO&S	3	22¾	22⅝	22¾	— ⅛
Do pf	.50	78¼	78	78¼	+ ¼
WestIndSug	8	18¾	18½	18½	— ⅜
WKyCoal	15	20⅛	18¾	18¾	—1⅛
WPennEl	26	33⅛	32½	32½	— ½
WPenPpf	.40	102	100¾	102	+ ½
WVaCoal	14	14⅛	14	14	
WVaPulp	3	80⅛	80	80	— ⅛
WVaPpf	.40	105	105	105	— ¾
WestAirL	15	8¾	8½	8½	— ⅛
WestAutoS	6	44	43¾	43¾	+ ⅛
WestMary	35	21½	20	20	— ¾
WestPac	7	48½	47	47	—1½
WestPac pf	1	95½	95½	95½	— ½
WestUnTel	67	43	41½	41½	—1½
WestgABrk	24	23⅛	22½	22⅞	— ⅞
WestgEl	67	41⅜	39⅝	39¾	—1⅛
WestonElIn	3	17⅜	17	17	— ½
WheelStl	42	31½	30½	30½	—1½
Do pf	.70	82¼	81¾	82¼	— ¼
WhiteDent	2	25¼	25⅛	25⅛	— ⅛
WhiteMot	15	24⅞	24⅜	24⅝	— ⅝
WhiteSew	10	7⅞	7⅝	7⅝	— ⅛
WilcoxOil	11	20¼	19⅝	19¾	— ½
WillysOver	66	16¼	16⅛	16⅛	— ⅛
Wilson&Co	30	8⅞	8⅝	8⅝	— ⅛
WilsonJon	7	10	9⅞	10	
WiscElPw	5	26⅜	26¼	26⅜	— ¼
WiscPSv	15	16⅞	16⅝	16⅝	— ⅛
WoodwardIr	3	39	38	38	—1⅛
Woolworth	31	43¾	42⅞	43	— ⅝
Worthingtn	24	27¼	26½	26½	—1⅛
Do cvpf	1.50	104	101	101	—6
WyanWor	11	8¼	7⅞	7⅞	— ¼

Y

	Sales In 100s	High	Low	Close	Net Chge.
Yale&Tow	11	31⅞	31	31	— ¾
YorkCp	63	18	17	17	— ⅞
Do pf	2	49	49	49	— ½
YoungS&W	5	23¼	22½	22½	—1⅜
YngstSh&T	74	35¾	34	34	—1⅜
YngstSDr	4	12⅛	12	12	— ⅛

Z

	Sales In 100s	High	Low	Close	Net Chge.
ZenithRad	13	68½	66¼	66¼	—1
ZonitePd	16	3¾	3½	3½	— ¼

NEW YORK, Sept. 14—New York stock sales: Approximate final total today, 2,550,000; previous day, 1,930,000; week ago, closed; month ago, 908,270; year ago, 1,095,900; two years ago, 1,799,900; Jan. 1 to date revised, 250,556,956; 1952 to date, 228,465,883; 1951 to date, 329,000,321; 1950 to date, 354,987,580; 1949 to date, 165,836,869.

Dow-Jones Averages

NEW YORK, Sept. 14—(INS)—Dow-Jones averages:

STOCKS

	Open	High	Low	Close	Chge.
30 Industrials	259.31	260.20	255.29	255.49	—4.22
20 Railroads	92.96	93.37	90.53	90.56	—2.41
15 Utilities	48.99	49.10	48.40	48.50	—0.57
65 Stocks	99.93	100.28	98.15	98.24	—1.81

Transactions in stocks used in averages today: Industrials, 216,300; railroads, 167,400; utilities, 48,200; 65 stocks, 431,900.

Closing Dow-Jones averages:

	Today	Prev. Close	Yr. Ago
30 Industrials	255.49	259.71	268.38
20 Railroads	90.56	92.97	97.18
15 Utilities	48.50	49.07	49.91

BONDS

Dow-Jones closing averages:

40 Bonds	94.59	—0.11
10 Higher-grade rails	94.70	—0.27
10 Second-grade rails	94.99	—0.14
10 Public utilities	93.06	—0.04
10 Industrials	95.62	+0.02

What Stocks Did

NEW YORK, Sept. 14—(AP)—Compartive statistics today:

	Mon.	Fri.	Thurs.	Wed.
Advances	91	80	182	381
Declines	993	385	667	379
Unchanged	125	187	235	282
Total issues	1,209	1,202	1,084	1,042
New 1953 highs	2	0	1	2
New 1953 lows	539	381	138	41

15 Stocks In Highlight

NEW YORK, Sept. 14 (AP)—Sales, closing price and net change of the 15 most active stocks today:

BenguetMng	32,800	1⅛	
NYCentral	32,700	19⅜	— ¾
Packard	27,200	4⅛	— ⅛
U.S.Steel	27,000	33¾	—1¼
IntT&T	22,100	13¾	— ⅜
Balt&Oh	21,900	20⅛	— ¾
AvcoMfg	20,600	5⅜	— ⅛
Pepsi-Cola	20,600	11⅜	— ⅝
CanadPac	20,000	21⅝	—1¾
GrahPaige	18,900	1¼	— ⅛
RadioCp	18,600	21¾	— ⅞
Alleghany	18,300	3	— ⅜
StdOilNJ	18,100	67⅜	—2
ChiMStP&P	17,800	12½	—1¼
PennRR	17,600	18⅛	— ½

Egg Futures

	High	Low	Close
September	53.00	52.25	52.90-95
October	51.60	51.20	51.45-50
November	48.45	47.95	48.30-35
December	44.40	44.15	44.25-45

For lease - Office space
37,000 sq. ft. office space within 2 blocks Five Points. A real deal can be made for this space.
THE GARLINGTON CO.
Brokers
200 P'tree Arcade MA. 6213

THE SIGN OF GOOD OFFICE FURNITURE
HORNE DESK AND FIXTURE CO.
CHAIRS DESKS FILES SAFES
HORNE
ATLANTA, GA.
57 PRYOR ST., N. E.
PHONE WA. 1463

ACCOUNTS INSURED UP TO $10,000
Never Less Than
3%
Since Organized in 1929
LEGAL FOR TRUST FUNDS
Out-of-Town Accounts Welcomed
Chas. V. Minor, President
HOME BUILDING & LOAN ASS'N
GROUND FLOOR PALMER BLDG.
33 Forsyth St., N. W. MA. 9932
Atlanta 3, Ga.
"Serving Our Community Since '29"

11%
The common stock of this well established, aggressive Georgia corporation gives a return of about 11% at current price and dividend. Purchasers of stock will receive a dividend of 25c per share declared and payable Oct. 1st, 1953.
Name ....
Address ....
Phone ....
French & Crawford, Inc.
Stocks—Bonds—Mutual Funds
68 Spring Street, N. W.
AL. 8626 ATLANTA, GA.

Carithers • Wallace • Courtenay
C.W.C
FOR EVERYTHING YOU NEED IN OFFICE SUPPLIES—CALL
WA. 9200
OFFICE OUTFITTERS
17 HOUSTON ST.

PACIFIC POWER & LIGHT CO.
Hancock, Blackstock & Company
Investment Securities
1129-31 Candler Bldg. CYpress 2731 Atlanta, Ga.

Big, Strong and Friendly . . .
19 MILLIONS
In Assets!
Save by Mail 3% Per Annum
CURRENT RATE
SOUTHERN
Federal Savings and Loan Ass'n
Ground Floor Hurt Bldg., Atlanta, Ga. MA. 1935-6
JOHN L. CONNER, PRESIDENT
ESTABLISHED 1936

International Minerals Chemicals
Mining and Manufacturing
Phosphate • Potash • Plant Foods • Chemicals
Industrial Minerals • Amino Products
★
Dividends were declared by the Board of Directors on Sept. 10, 1953, as follows:
4% Cumulative Preferred Stock
46th Consecutive Regular Quarterly Dividend of One Dollar ($1.00) per Share.
$5.00 Par Value Common Stock
Regular Quarterly Dividend of Forty Cents (40¢) per Share.
Both dividends are payable Sept. 30, 1953, to stockholders of record at the close of business Sept. 21, 1953.
Checks will be mailed.
Robert P. Resch
Vice President and Treasurer
★
INTERNATIONAL MINERALS & CHEMICAL CORPORATION
General Offices: 20 North Wacker Drive, Chicago 6

STATE COUNTY and MUNICIPAL BONDS
TRUST COMPANY OF GEORGIA
BOND DEPARTMENT
WAlnut-1671

This announcement is neither an offer to sell nor a solicitation of an offer to buy any of these Debentures. The offer is made only by the Prospectus. This is published on behalf of only those of the undersigned who are registered dealers in securities in this State.

$150,000,000
General Motors Acceptance Corporation
Eight-Year 3⅞% Debentures Due 1961
Dated September 15, 1953 — Due September 15, 1961
Interest payable March 15 and September 15
Price 99½% and Accrued Interest

Copies of the Prospectus are obtainable from only such of the undersigned as are registered dealers in securities in this State.

MORGAN STANLEY & CO.
DILLON, READ & CO. INC. — THE FIRST BOSTON CORPORATION — KUHN, LOEB & CO.
BLYTH & CO., INC. — DREXEL & CO. — EASTMAN, DILLON & CO.
GLORE, FORGAN & CO. — GOLDMAN, SACHS & CO. — HARRIMAN RIPLEY & CO. Incorporated
KIDDER, PEABODY & CO. — LAZARD FRERES & CO. — LEHMAN BROTHERS
MERRILL LYNCH, PIERCE, FENNER & BEANE — SALOMON BROS. & HUTZLER
SMITH, BARNEY & CO. — STONE & WEBSTER SECURITIES CORPORATION
UNION SECURITIES CORPORATION — WHITE, WELD & CO.
COURTS & CO. — THE ROBINSON-HUMPHREY COMPANY, INC.
JOHNSON, LANE, SPACE AND CO., INC. — CLEMENT A. EVANS & COMPANY, INC.
September 15, 1953.

Bond Transactions

NEW YORK, Sept. 14—(AP)—

CORPORATION BONDS

	Close	Net Chg.
AllegCp5s62	97	
AlumAm3¼s64	100	
Am&FP5s2030	78¼	+ ¼
Do4.80s87	62	—1⅛
AmT&T3½s64	117¾	— ⅛
Do3⅜s63	115¾	— ⅜
Do73	99⅝	+ ⅜
Do2⅞s87	87	— ⅜
Do2¾s61	109¾	— ¼
Do71	91½	
Do75	89¼	
Do 80	87¾	+ ½
Do2⅝s86	83¼	
AmTob3s62	99	+ ½
Do 69	96⅝	+ ⅛
ATSF4s95	109⅞	+ ⅜
ACL4½s64	104¾	
Do4¼s72C	100¾	— ¾
B&O6s95J 12	83½	—1¼
Do5s75B	96	+ ⅛
95G	73¾	— ⅛
Do96M	73¾	— ½
Do2000K	74	
Do4½s2010f	64	— ⅝
Do4s75	88	— ¼
BellTPa5s60	107½	+ ¼
BethS2¾s70	93	— ¼
BosMe4s60	70¾	— ⅝
BufR&P57st	84⅝	+ ⅛
CanP4s perp	103	
CenGa4½s B2020f	66	— ¼
CenGa4s95	77	— ½
CRRNJ3¼s87	51¼	—1⅝
CB&Q2⅞s70	88⅞	+ ⅛
C&EIinc97f	80¼	—1⅞
CGW4s88	81	— ½
ChiI&L4s83f	64¼	
CMSPinc4½s 2019	71⅝	— ¾
Docv4½s2044	58¾	— ¾
Do4s94	94¼	—1
C&NW4½s99	57½	—1¼
CITFin4s60	101⅞	
CitSvc3s77	89¼	
CCSL4½s77	70	
Do4s91	63	
ConRP3¾s61	102¾	+ ¼
ConEd3s72	94½	+ ¼
DoGEBa3⅞s	104½	
Do3¼s67	109¼	—1⅛
Do2⅞s81U	91½	+ ⅝
ConNG2¾s68	95½	— ¼
ConRRCub3s	10½	—1
CubN4s70f	33	+ ¼
CubRR4sB70f	26	—1
Del&H4s63	99¼	— ¼
DL&W4s2042	86¾	
D&RGW4½s 2018	89⅞	— ⅝
DetEd3⅞s88	104¼	
Do3⅜s76	99¼	—1¼
Docv3s58	133¼	—1¼
DowChcv3s82	98¾	— ½
Do2.35s61	95½	
Erie4½s2015	74¼	
Firest3s61	100	— ¼
FlaEC5s74f	85	—3
GenMotAccept	101⅝	
Gdrich2¾s65	97	— ⅞
GtNor4⅛s76	108¼	
GM&O2014B	74	
HoustL&P3¼s 67	131	—1½
HudC5s62	93¼	+ ¼
H&Mrfg5s57	55	—1

	Close	Net Chg.
H&M5s57f	20¾	+ ⅛
IC4¾s66	102¾	+ ⅛
Do4s55	103⅝	
InlStlcv3¼s72	101½	— ¾
qIntGNaj6s52xf	63	—2½
IntM&C3.65s77	96	— ½
LC&N3⅞s70	86⅛	+ ¼
LehVC5s74st	52	— ⅛
LV4½s74	83½	
Do4sA2003	64½	— ½
Do4sD2003f	57¾	— ⅛
LehVT5s79	86¼	— ¾
Lorillard3¾s78	102	— ½
MichCG3½s69	100⅝	— ⅝
MSPSSM4s91f	56	— ¼
M-K-T5s62	98⅝	
Doaj5s67f	77¼	+ ¼
Do1st4s90	88½	— ¼
qMoP5½s49xf	71¾	—1¾
Do5sA65f	103¼	—2
Do5sF77f	103	—2
Do5sG78f	104½	
Do5sH80f	104½	—1½
Do5s181f	103	—2
Do4s75f	85¼	—3¾
Mor&E3½s2000	60½	+ ⅜
NatDal2¾s70	93½	
qNOTM5sB54f	93½	
Do4½s56f	93½	+1½
NY&Put493	64	— ½
NYC5s2013	75	— ¼
Do4½s2013	68⅜	—1⅜
Do4s98	63¼	+ ¼
NYCHR3½s97	73½	—2¾
NYCLS3½s98	59¼	— ¼
Do3½s98reg	57	
NYCM3½s98	58⅜	— ⅝
NYConn2⅞s75	82	— ½
NYNH4½2022f	55	— ½
Do4s2007	66	— ½
qNYOW4s55f	3⅛	
Do4s92f	7¼	
NYP&L2¾s75	89½	—1½
NorP 5s2047C	101½	+ ½
Do 5s2047D	100⅝	
Do 4½s75	102	— ⅜
Do 4s97	101⅛	— ⅛
Do 4s97	96	
Do 3s2047	66⅛	+ ⅛
OWRRN 3s60	100	— ⅜
PG&E 3s71	95½	+ ⅛
Do 3s74	92¼	—2¼
Do 3s79	92¼	— ¼
Do 2⅞s80	86⅛	
PenP&L 3s75	91⅜	
PenRR 5s68	108¾	
Do 4½s65	104½	
Do 4¼s81	96	
Peo&E 4s60	89	
Do inc4s90f	50	
PereM 3⅜s64st	91½	+ ¼
qPhilipRv4s37xf	25	
Do 3.70s83	103¼	— ¾
PhilP2¾s64	97¼	— ¼
PCCSL 5s70	105	— ⅛
Do 5s75	105	
PubSEG3¾s72	98¾	— ⅛
Do 3s63	98¾	+ ⅛
QuakO 2⅝s64	95½	+ ½
St LSF 4½s2022f	82	—1
ScottP 3s77	108½	—1⅞
SeaAL 3s80	89	—1
ServPL 3.20s82	97¼	+ ¼
ShellU 2½s71	90⅝	+ ½
Sinclair 3¼s83	91⅞	— ¾
SocVac 2½s76	89	— ¾
SBT&T 2¾s85	86	— ¾
SoNatG4½s73	102⅝	—1⅝

	Close	Net Chg.
SoPac 4½s69	101½	+ ¼
Do 4½s81	100¼	+ ⅜
Do Or4½s77	100⅜	+ ¼
Do 2⅞s86	84⅜	+ ⅛
SouRy 6½s56	107½	+ ¼
Do 6s56	106½	
Do 5s94	116¾	
Do 4s56	101⅝	+ ⅛
SwBell 2¾s85	85¾	
StdCoil 5s67	88⅜	—1⅝
StdOInd 3⅛s82	99½	— ⅛
StdONJ 2⅜s71	89¾	
TexCorp3s65	99¾	— ¼
T&P3⅞s85	100	
&ThAve5s60f	16¼	—1½
Do4s60f	49¼	—1¾
UOilCal3⅛s72	102⅜	— ¼
UnGas3½s72	101⅛	+ ⅛
V&SWcn5s58	101	— ⅜
Wab3¼s71	90	—1
WarPet3½s66	102¾	— ¼
WSh4s2361	60½	— ½
Do4s2361r	58¼	
WMd4s69	101	
WestUn5s60	102¼	— ¼
qWisC4s49xf	77½	— ½
DoSD4s36xf	66	—2

FOREIGN BONDS

	Close	Net Chg.
Antioq3s78	44	— ¼
Antwerp5s58	104½	— ½
Austral5s55	102	
Do3½s67	96¼	— ½
Do3⅜s62	95½	
Do3¼s56	99½	+ ⅛
Do4¼s57	98⅝	+ ⅜
Bras6½s26-27st	61	+1¼
Do6½s27-57st	58⅝	+1
Do5s51st 7	61	+2
Do3¾sS1	78⅛	—1⅞
BrCRyEl7s52st	60¾	
Brisbane5s57	102½	— ⅛
Canada3¼s61	101⅞	+ ⅜
CaucaV3s78	44	+1
Chile2½s3s93	33⅝	— ⅜
Colm3s70	52½	
Copen5s52xf	98¾	+ ¼
Copen4½s53	98½	
CostaR7s51xf	38	+ ⅜
Cuba4½s77	115⅜	— ⅛
Cundin3s78	44	
Dnmrk5½s55	100½	— ½
Do4½s62	100⅜	+ ⅜
GtConEP7s54st	99¾	+ ¾
GrkPtpd6s68 f	13⅜	+ ⅛
ItCCon3s77	50	+1
ItPUt3s77	49⅛	—1⅞
Italn3s77	49⅞	— ¾
Japan6½s54f	140⅝	+ ⅛
Do6½s64st	85¾	— ⅛
Do5½s75st	77⅛	
Norway4½s56	101½	— ⅛
Do4¼s65	101½	
Do4s63	101½	— ¼
OrientD5½s86st	72	
RioGdoS6s68st	35½	
SaoPSt8s50st	60⅝	— ⅜
SerbsCS8s62f	15	— ½
SerbsCS7s62f	14½	— ¼
Silesas4½s58f	11½	+ ½
Sydney3½s57	98¾	— ¼
TokC5½s61f	118⅛	
DoC5½s71st	71½	— ½
TokEL6s53f	128⅝	+1
Do6s63st	76	— ½
Urug3½s'48	73	+3
Warsas4½s58f	8⅜	— ⅜
Yokoh6s61f	126⅝	+1⅜

NEW YORK, Sept. 14—Approximate final total New York bond sales today $3,650,000; previous day $2,830,000; week ago, closed; month ago $1,839,000; year ago $2,400,000; two years ago $2,997,500; Jan. 1 to date revised $548,252,140; 1952 to date $505,521,490; 1951 to date $623,215,020.

Stocks Drop As Selling Trips Tape

NEW YORK, Sept. 14—(AP)—The stock market broke sharply into new low ground for the year today with a selling wave swamping the tape at the close.

All areas of the market were involved in the decline that took the average price level back to under the 1952 low of 256.35 in the Bob Jones averages.

Decline of 1 to 3 points were seen in almost every section of the market with some stocks giving up around 5 points at the worst.

The fall was more severe than the general retreat of Friday which sent the market to a new average low for 1953.

Such a vigorous drop was a surprise to many in Wall Street. At the start today prices were down slightly, but they improved a little later. Early in the day a rally was attempted and prices were pushed up for a slight net gain. Motors did well, and rails gave a little help.

BUOYANCY FADES

That buoyancy soon faded away, and selling became general again.

Disappointment was expressed over steel operations. The American Iron and Steel Institute estimated operations for this week at 90.3 per cent of capacity where as last week the rate was 89.2 per cent including curtailment for Labor Day. Some had expected a greater snap back.

Today's market action, severe as it became, was still considered a part of the current five-week market readjustment in line with the anticipated slower pace for general business in coming months.

The Associated Press Average of 60 stocks lost $1.80. It was off $1.50 on Friday. It now stands at the new 1953 low of $99.50, lowest since May 1 of last year. The industrial component of the average was off $2.50, the railroads were off $1.80, and the utilities were off 50 cents.

MARKET BROADENS

The market broadened out to include 1,209 individual issues traded, the most since early June. There were 993 declining and only 91 advancing. The number of losses was the greatest since early June. New lows were registered by the unusually heavy toll of 539 issues.

American Stocks

NEW YORK, Sept. 14—(AP)—

	Sales 100s	Close	Net Chg.
AcmeAlum	10	3¼	— ¼
Ainsworth	3	8½	
Alapwpf	18	14⅜	— ⅜
AlaskaAirl	21	3⅜	— ⅝
Am Bever	5	⅞	—1-16
AmMarac	45	4⅜	— ⅜
AmRepub	2	46¾	— ¾
AmSealK	2.00	11⅞	—1¼
Anacon Ld	42	3	
AngLauA	4	5¼	
ArgusCam	2	9	— ¼
ArkFOil	22	15⅝	— ½
ArkLaGas	26	8	— ½
ArmstRubA	7	20¼	+ ¼
Aro Equip	7	18	— ½
AtlCstLC	1.00	82	—3
AtlasCpwar	29	5½	— ½
AtlasPlywd	8	10⅛	— ⅜
BailSelO?G	13	3½	— ⅛
Bald Sec	46	3	
BariumStl	143	5	— ½
BeckmanInst	9	12¼	
BrazTrL&P	15	10⅜	
BrAmOil	29	17⅜	— ⅛
Brown Co	8	7¼	— ¾
BrownFDis	11	14	— ¼
BuckeyePL	2	18¾	
BunkHill	2	12	
BurmaMines	23	3-16	
Burry Bis	7	3½	— ⅛
Calg&Ed	39	9⅜	— ⅛
CalvCO&G	165	7-16	—7-16
CanSoOils	225	5¾	— ⅝
CdnAtlOil	108	3⅛	—9-16
CdnMarconi	41	3⅝	
CapTrans	10	12⅞	— ½
Catalin	15	4⅜	— ⅛
CenExplor	32	3½	— ¼
CessnaAirc	6	6½	
ChiefCMng	6	⅝	
ClarostMf	154	5⅞	
ClaudNeon	49	3⅝	
ClonialAirl	10	12½	— ⅜
ConsGasUt	6	11⅞	
ConsMng	18	24⅛	— ⅞
ConsRoyal	15	10	—1¼
ContFdy	5	20¼	— ¼
CornucGM	34	¼	
CoroInc	1	8⅞	— ⅜
CosdenPet	21	17⅛	— ⅜
CreolePet	23	68⅛	— ¾
CroftCo	20	¾	
CrownCPet	69	10¾	+1¾
CrownDrug	3	1½	
CubASug	52	7⅜	— ⅜
DvnpHos	1.00	17⅞	+ ⅞
DetGrayI	3	1⅜	— ⅛
DevonLOils	64	1¼	
Dobeckm	9	16	— ½
DomeExpl	3	5	
DomestFin	1	5¼	— ⅛
DomStl&C	4	10¾	— ¼
DumontLA	42	10⅜	— ¾

	Sales 100s	Close	Net Chg.
Duraloy	1	2⅞	— ¼
DuvalSul	2	24⅝	—1¼
EastGas&F	21	9½	— ⅛
EasyWasB	5	13⅛	— ½
ElBond&S	34	18⅝	— ½
EquityCp	41	1⅞	
EurkaCLtd	55	½	— ⅛
FairchCam	4	18	—1⅞
FargoOils	55	1⅝	— ¼
FederatPet	27	3¾	— ¼
FlyingTiger	22	7	— ⅛
FordMFran	46	¾	
FordMLtd	3	4⅛	
FullerGA	5	10½	— ¼
GenAccep	12	9½	— ¼
GenPlywd	6	1¾	— ⅛
GiantYel	8	8⅛	+ ⅛
GlenAldCl	33	6¾	
GlenDisB	2	11⅜	
GoldfCon	49	⅞	
GrayMfg	3	13	—1
GtAtl&P	.75	150	—6½
GtLO&C	45	1¼	— ¼
GtNPap	5.00	50½	— ⅜
Hazeltine	5	19	—2
HeclaMin	13	7⅛	— ¾
HollCGld	28	12¼	— ¾
HumbOil	27	55	—3⅛
IllZinc	8.00	14	—1
ImpOil	42	28⅜	—1⅛
InsNAm	1.00	81	—1½
IntPetrol	43	19⅛	— ½
InvestRoy	46	2	— ⅜
JupiterOil	112	1¼	— ⅛
KaiserMot	85	3	— ¼
KingsPd	13	2⅞	— ⅛
KirkLakeG	8	½	
KobackStr	1	9⅝	
KroppFor	1	2½	— ⅛
KroyOils	11	1	— ¼
LakeShM	17	6⅛	— ⅜
LakeyFdy	12	5½	— ⅝
LeTourn	12	38¾	+ ⅛
LaLand	41	43⅜	—1½
MangelStr	1	15½	
MarPShov	4	17½	
McDonAir	10	17	— ⅜
McWillDr	10	11⅝	— ⅛
MeadJohn	16	13⅛	— ⅝
Menasco	8	2½	— ⅛
Merritt			
C&S war	1	11¾	— ½
MesabiIron	45	11¾	—1¼
MidStPet	13	12⅜	— ¼
Mid-WRef	28	1⅞	— ¼
MinCpC	4	10¾	+ ¼
Molybden	55	26⅝	—1
MonogPic	7	3¾	— ⅛
NatAlfDeb	10	5⅛	
NatBellH	73	2	
NatFuelG	12	14¼	— ½
NatPet	61 1	15-16	—1-16
NatPhoenix	39	2	— ¼
NatRubM	7	15	—1
NatUnRad	41	1⅞	— ⅛

	Sales 100s	Close	Net Chg.
NBritDOil	67	1½	— ¼
NJZinc	9	32½	—1⅝
NM&ArLd	54	12⅞	— ⅜
NewPMnk	21	13-16	—1-16
NilesBemP	14	14⅛	— ¾
NoCdnOils	44	2	
No'eastAirl	11	3	— ⅛
OkaltaOils	4	1½	— ½
OklaNGas	8	18½	— ¼
Olymp R	5	4½	— ½
PacPetLtd	98	7	— ½
PancoastP	152	1¼	— ¼
PantepOil	132	3½	— ½
PaticanCo	2	5⅞	— ⅛
Pennroad	47	12⅛	
PionrGM	14 1	13-16	+ 1-16
PiperAirc	5	1⅝	— ¼
Pow&Al	14	6⅛	
PressMet	6	9¾	— ¼
ProdCorp	11	1½	
RichRad	9	1⅜	— ⅛
RioGValG	7	2¼	— ⅛
RomeCbl	3	18⅝	— ½
RooseF	2	18¾	— ¼
RotElS	4	33½	—1½
RoyalOil	20	12⅞	— ⅝
Ryer&Hay	11	4¾	— ⅛
StLawCp	14	31⅛	— ⅝
SapphPet	103	1¾	— ⅛
SavoyOil	15	3¾	— ¼
Schulte	24	1⅜	— ⅛
ScullinStl	8	20	—2
ScurryOil	41	1¼	+ ⅛
SegalLock	19	⅞	
SentRad	3	4½	
ShatDenn	19	3⅝	— ⅛
Sonotone	19	4⅛	— ⅛
SoPennOil	5	32¼	—1⅝
StdOilKy	5	39⅛	— ⅝
StdPack	19	16½	— ¼
StdP&Lt	32	12¼	— ⅜
StdThom	3	3⅝	
StarrCp	9	3⅛	
SterEng	3	1¾	— ⅛
SterInc	5	3	— ¼
SupTool	17	3	
TampaEl	2	46	— ½
Technico	28	14¾	— ⅛
ThiokolCh	3	9½	— ¼
TishReal	3	17	— ¼
ToklRoy	11	2⅞	— ⅛
TransEm	60	1⅝	— ⅛
TriConwar	139	3¼	— ⅛
UnexcellCh	14	3¾	— ¼
UnitAircPd	16	4¾	— ⅛
UnitShoeM	8	37½	— ½
USFoilB	9	32	— ½
USRadiator	4	6¼	
UtahIdSug	23	2¾	
VenezSyn	15	3¼	— ¼
VenezPet	20	19⅛	— ⅞
WalthamW	99	1½	
Web&Kna	255	⅞	
WoodleyPet	9	35	—1
WrightHar	31	1¾	— ⅛

NEW YORK, Sept. 14—Approximate final total American Exchange stock sales today 740,000 shares; total stock sales year ago 273,830 shares; approximately final total American Exchange bond sales today $180,000; total bond sales year ago $169,000.

Finds Bread Up 7.2 Cents Since 1945

Price of bread has increased 7.2 cents a pound since 1945, but the baker's profit increase has been practically nil, E. E. Kelly Jr., president of the American Bakers Association, said here yesterday.

Kelly declared the farmer gets nine-tenths of a cent of the increase, labor receives 3.2 cents. Higher taxes, handling and transportation costs and other production costs absorb another 2.3 cents, while numerous other factors account for the remaining eight-tenths of a cent.

The Lakeland, Fla., baker spoke before the annual production conference of the Southern Bakers Association here. He praised the production men for setting the pace in sanitary standards in the industry.

Kelly said it was largely through the efforts of engineers that the price of bread in the past 10 years had been held well below what might have been expected from greater production costs.

Soybean Oil

NEW YORK, Sept. 14 (AP)—Soybean oil, crude, steady: Tank cars, per lb. 12.25.

Livestock

CHICAGO, Sept. 14—(AP)—(USDA)—Salable hogs 8,000; fairly active, strong to mostly 25 higher on butchers and 25-50 higher on sows; most choice 180-220-lb. butches 24.75-25.35; several loads 220-250 lb. 25.35-25.50; few 290-320 lb. 24.75-24.25; few 160-180 lb. 23.00-25.00; sows 400 lb. and lighter 22.50-24.25; bulk 400-550 lb. 21.50-22.75; good clearance.

Salable cattle 26,000; salable calves 600; slaughter steers fairly active, steady to 50 lower; high choice and prime heifers steady; others steady to 50 lower; cows and bulls steady to 25 higher; vealers fully steady; load high-prime around 1,350-lb. steers 30.25; dozen or so loads prime steers 29.00-29.25; bulk choice and prime steers 24.50-28.75; good to low-choice 21.00-24.00; load prime 950-lb. heifers 27.50; bulk choice and prime 23.00-27.00; good to low-choice 18.00-22.50; utility and commercial cows 10.75-13.50; bulk canners and cutters 9.00-10.50; utility and commercial bulls 11.00-14.00; bulk commercial to choice vealers 14.00-21.00.

ATLANTA HOGS AND NORTH GEORGIA CATTLE (USDA-GDA)

Estimated receipts packing plants Atlanta area 950 cattle, 450 calves, and 1,500 hogs. Hogs: market 25 higher than Friday. Choice 180-240-lb. barrows and gilts 24.75, medium grade these weights 24.25, 155-180 lbs. 23.75, 135-155 lbs. 20.75, 135 lbs. down 19.00, 240-300 lbs. 23.75, 305-350 lbs. 22.75, 355-400 lbs. 21.75, 403-500 lbs. 20.75, sows 180-350 lbs. 20.75, sows 350 lbs. and up 19.75.

North Georgia cattle and calf price trends not established as representative auctions held in the afternoon. Sales late last week included commercial steers and heifers 12.00-15.00, utility 9.50-11.50, and cutter 8.00-9.50. Good and choice slaughter calves 13.00-18.00, utility and commercial 9.00-14.00, cull 7.00-9.00. Utility cows 9.00-10.75, canner and cutter 6.00-9.00. Utility and commercial bulls 9.50-12.75, canner and cutter 7.50-9.50. Good and few choice stocker steers and heifers 13.00-16.75, common and medium 9.00-12.25. Inferior stockers 6.00-9.00. Good and choice stock calves 13.00-18.00, common and medium 9.00-14.00. Common stock cows 7.50-10.00.

Cottonseed Meal

MEMPHIS, Tenn., Sept. 14 (AP)—Cottonseed meal, bulk, future quotations, prime 41 per cent protein basis.

	Monday	Prev. Close
Oct.	55.50-flat	55.00-56.00
Dec.	55.75-flat	55.50-56.25
Jan.	54.00-55.00	53.00-55.00
March	53.10-55.00	53.00-55.00
May	53.10-55.00	53.60-54.50
July	53.10-55.00	53.50-54.50

Cottonseed Oil

NEW YORK, Sept. 14 (AP)—Bleachable cottonseed oil futures closed 7 to 21 lower. Sales 144 contracts.

	High	Low	Close
Sept.	15.75	15.49	15.49
Oct.	15.41	15.22	15.22
Dec.	15.11	14.98	14.94b
March	15.10	14.93	14.94
May	14.95	14.95	14.88b
July	14.85	14.85	14.65b

AP Stock Averages

Sept. 14.

	30 Ind.	15 Rails	15 Util.	60 Stks.
Net change	—2.4	—1.8	— .5	—1.8
Monday	130.2	73.5	51.9	99.5
Prev. day	132.6	75.3	52.4	101.3
Week ago	135.2	78.7	53.2	103.8
Month ago	140.6	85.2	54.1	108.5
Year ago	138.5	79.8	52.5	104.9
1953 high	151.8	93.6	55.5	116.3
1953 low	130.2	73.5	50.5	99.5
1952 high	150.9	94.8	54.8	115.7
1952 low	131.2	66.7	50.7	97.0

Atlanta Bank Clearings

Total Monday	$ 96,300,000
Corresponding day last year	109,600,000
Decrease	$ 13,300,000

Cocoa

NEW YORK, Sept. 14 (AP)—Cocoa futures closed 15 to 24 higher. Sales 131 contracts.

	High	Low	Close
Sept.	33.85	33.60	33.70n
Dec.	31.20	30.75	31.05
March	29.10	28.85	28.91n
May	28.90	28.85	28.70n

Spot Accra 40¾n.
n-Nominal.

Naval Stores

SAVANNAH, Ga., Sept. 14—The naval stores selling prices as reported by the U.S. Department of Agriculture:

Gum rosin, per 100 pounds net weight—drums, f.o.b. plant: WG, $7.71 and G, $7.41. Bags, f.o.b. plant: WG, $7.60 and N, $7.45. Drums, export, f.a.s. southern ports: WW, $8.00.

Gum turpentine, per gallon, 7.2 pounds—Tank cars, 50 to 51 cents, average 50 4-10 cents, f.o.b. plant.

Gum rosin sales—419 drum equivalents which include one lot at export. Gum turpentine sales—18,000 gallons in tank cars at unchanged prices.

Quick Action on Home Loans

Decision within 24 hours. Build . . . buy . . . or refinance with a low-cost loan "tailored" to your income.

STANDARD FEDERAL SAVINGS AND LOAN ASS'N

48 Broad, N. W., Atlanta, Ga.

STOCKS and BONDS

J. W. TINDALL & COMPANY

1146-1150 Citizens & Southern Building

WAlnut 0720

DELTA AIR LINES

• BOUGHT • SOLD • QUOTED

CLEMENT A. EVANS & COMPANY
INCORPORATED
INVESTMENT SECURITIES

FIRST NATIONAL BANK BUILDING   TELEPHONE MAIN 1921
ATLANTA

AUGUSTA   COLUMBUS   MACON   SAVANNAH

Over-the-Counter Securities

The following bid and asked prices are obtained from the National Association of Securities Dealers, Inc., but are unofficial. They do not represent actual transactions. They are intended as a guide to the approximate range within which these securities could have been sold (indicated by the "bid") or bought (indicated by the "asked") at the time of compilation.

	Bid	Asked
Ala. Power Co. $4.20 pfd.	91½	94½
Ala. Power Co. $4.60 pfd.	91½	94½
Allen, R. C., Bus. Mch.	7¾	9
American Express	16⅛	17⅜
Atlanta Gas Light pfd	97	101
Atlanta Gas Light, com.	20½	22
Atlanta Paper pfd	18	19½
Atlanta Paper, com.	4⅝	5⅝
Atlantic Co. deb. 5's 1980	70	74
Atlantic Co., com.	7¾	8¾
Atlantic Steel com	45	....
Atlas Finance, pfd.	30	33½
Atlas Finance com	13½	15¼
Auto Soler Co.	2⅝	3⅜
Atlanta Paper com	4⅝	5⅝
Bank of Georgia	24	....
Bates Mfg. Co.	9⅞	10⅞
Beckshire Fine Spinning	12¼	13½
Bibb Mfg. Co.	38¾	41¼
Botany Mills	3⅜	4⅛
Butlers Inc. com	5⅞	6⅞
Chattanooga Gas Co.	3¼	4
Citizens & Sou. Natl. Bk.	28	29½
Coastal States Life Ins.	100	....
Coca-Cola of St. Louis	19	21¼
Colonial Stores, com	35½	38
Colorado Interstate	30¾	32¾
Columbia Baking, com.	x14¼	15¾
Columbia Baking, pfd.	x19¾	21¾
Cone Mills pfd	19⅛	20⅝
Consolidated Gas	8	9
Continental Gin, com.	39½	42½
Copeland Refrigerator	10	11
Dan River Mills	13	14½
Delta Airlines	22	24
do cv deb 5½s 1973	99	102
East Tennessee Nat. Gas	6¾	7¾
Federal Paper, com.	18⅛	19⅞
First Natl. Bk. of Atlanta	32¼	34¼
Foremost Dairies, com.	23¼	25¼
Fulton Bag & Cot. Mills	15½	17¼
Fulton National Bank	32	34
General Gas	14	15½
Genuine Parts	14½	16
Georgia Marble Co.	11¾	13¼
Ga. Power Co. $4.92 pfd	103	107
Georgia Power Co., $6 pfd.	112¼	115¼
Ga. Railroad & Banking	175	....
Giant Portland Cement	6¾	7¾
Gordon Foods	5½	6½
Green River Steel, com.	4⅛	5⅛
Grinnel Corp., com.	64	67
Gulf Life Ins. Co.	17½	19
Haverty Furniture Co.	20	22
Intermountain Tele. Co.	12	13½
International Cellucotton	28⅛	30⅛
Kaiser Steel, com.	8¼	9¼
Kaiser Steel, pfd.	19¼	20⅝
Kellogg Co.	23¾	25¾
H. W. Lay, 5.20% pfd	20	22
Leon Land & Cattle	⅜	⅞
Liberty Loan "A"	16¾	18¼
Lone Star Steel	7¼	8¼
Ludman Corp.	4½	5½
Minute Maid	6¾	7¾
Mississippi Shipping	13	14½
Mississippi Valley Gas	19¼	20¾
Mobile Gas Service Co.	16¼	17¾
Moore-Handley Hdwr., com.	6¼	7¼
National Life & Accident	58	61½
Natl. Mfg. & Strs. $2 pfd	30	32½
Pacific Power & Light, com.	19½	21
Peoples Bank	20½	....
Piedmont Life Ins.	19¾	22
Piedmont Nat. Gas	7	8
Progressive Life Ins.	49½	55
Rich's, Inc.	19¼	21¼
River Brand Rice	15	17
Rockwell Mfg. Co.	22	24¼
Roy. Dut. Pt (A. SHS)	28	30
Saco Lowell	12¾	14¼
Sav. Sugar Ref. com	49¾	52¾
SeaPak Corp.	5¾	6¾
South Atlantic Gas, pfd	92½	96½
S. Atlantic Gas, com	11½	13
Southeastern Telephone	11⅜	12⅞
Sou. Advance Bag & Paper.	25	27
Southern Airways	2⅛	2⅞
Southern Elec., pfd	48	....
Sou. Electrical, com	9	10½
Sou. Electrical, wts.	2	2¾
Southern Life Insurance	35	....
Southern Spring Bed	51½	55½
Tennesse Gas Trans.	21¾	23¼
Tennessee Natural Gas	7⅛	8⅛
Texas Eastern Trans., com.	16¼	17½
Thomaston Mills	16¾	18¼
Trans-Contl. Bus System	4½	5½
Trans-Contl. Gas Pipeline	20¾	22¼
Trust Company of Georgia	.595	630
United Piece Dye Works	2¼	3
West Point Mfg. Co.	22½	24¼

x—Ex-Dividend.

Cotton Drops; Trade Quiet

NEW YORK, Sept. 14 (AP)—Cotton futures closed 55 to 75 cents a bale lower in quiet dealings today. A combination of nearby October liquidation coupled with hedge selling kept the market on the defensive. In the late trading, commission house selling increased moderately, depressing prices into new low ground for the day. The weakness in securities was credited with bringing in additional selling in cotton futures.

The reaction in cotton basically reflected the excessive supply situation building up this season. Traders also felt the market faces a period of crop pressure as the cotton harvest reaches its peak before expected heavy entries of cotton into the government loan and begin to tighten up free supplies of the staple. Although cotton futures closed at or near the lows for the day, traders noted that the selling was well absorbed through mill buying on the scale down.

	Open	High	Low	Close	
Oct.	33.25	33.25	33.16	33.18	—12
Dec.	33.50	33.52	33.43	33.43	—13
Mch.	33.83	33.85	33.76	33.76	—15
May	33.92	33.93	33.85	33.85	—13
July	33.79	33.81	33.73	33.73	—14
Oct.	33.50	33.52	33.50	33.44b	—13
Dec.	33.56	33.57	33.50	33.50	—11

Middling spot 33.70n, off 10.
N—Nominal.

New Orleans Cotton

NEW ORLEANS, Sept. 14—(AP)—Cotton futures declined here Monday under hedge selling and long liquidation in advance of first October notice day Sept. 24. Closing prices were steady, 65 cents to 80 cents a bale lower.

	Open	High	Low	Close	
Oct.	33.22	33.22	33.12	33.12	—15
Dec.	33.50	33.50	33.40	33.40	—16
Mch.	33.84	33.84	33.76	33.76	—15
May	33.90	33.90	33.81	33.82b	—14
July	33.75	33.77	33.70	33.71b	—13

B—Bid.
Middling spot, 32.70.

Atlanta Spot Cotton

Report by Atlanta Cotton Exchange in co-operation with the USDA. Quotations are for mixed lots, equal to official standards, uncompressed, in warehouse, basis middling 15-16" 33.10c per pound (down 10 from the previous close). This is 10 off New York October futures, rounded to nearest five points, which closed Monday at 33.18. Number of bales purchased, 3,779.

Prices in Cents Per Pound

GRADE AND COLOR	⅞ inch	15-16 inch	1 inch	1 1-32 inch	1 1-16 inch
WHITE & EX-WHITE					
Good mid. & st. good mid.	31.45	33.50	34.20	34.60	34.95
St. mid.	31.35	33.40	34.10	34.50	34.85
Middling	31.15	33.10	33.85	34.10	34.45
St low mid.	30.10	31.85	32.70	32.90	33.20
Low md.	27.35	29.10	29.70	29.85	29.95
St good ord.	25.60	27.10	27.60	27.60	27.60
Good or.	23.60	25.10	25.60	25.60	25.60
SPOTTED					
Gd. md.	30.10	31.85	32.70	32.90	33.20
Str. md.	29.85	31.60	32.45	32.65	33.00
Middling	27.35	29.35	29.85	29.85	29.85
St. low mid.	25.60	27.60	27.85	27.85	27.85
Low md.	23.85	25.60	25.60	25.60	25.60

Coffee Market

NEW YORK, Sept. 14 (AP)—Santos coffee futures were mostly lower today, with a good part of the trade selling attributed to hedging. Lack of support was traced to an indifferent roaster demand for green coffee.

Coffee spot Santos No. 4 closed at 61.00A. Cost and freight offerings include Santos Bourbons 3s at 59.75-60.25A and 5s 58.75-59.25A.

Santos No. 4 "S" futures closed 40 lower to 4 higher. Sales 98 contracts.

	High	Low	Close
Sept.	61.25	61.25	61.27N
Dec.	58.70	58.45	58.59N
March	56.90	56.90	56.88N
May	56.10	55.95	55.95
July	55.65	55.45	55.45
Sept.	55.00	55.75	54.75-80

Santos "U" futures closed quiet, no sales. A—Asked; N—Normal.

Poultry

NEW YORK POULTRY

NEW YORK, Sept. 14—(AP)—Dressed poultry steady. Fowls, dry packed, boxes 30-32. Squabs 60-65. Ducks, Long Island No. 1 bbls. iced 32-32½, No. 1 crates iced 33-33½, No. 1 bbls. frozen 32-33, No. 1 crates frozen 33-34, No. 1 boxes quick-frozen 33½-34. Old cocks, dry packed under 4 lbs. 26, 4-5 lbs. and 5 lbs. and over 28. Turkeys, Northwestern, fresh young hens 8-14 lbs. 44½-45, young toms 18-26 lbs. 41-46; iced Beltsville whites hens 6-10 lbs. 41-42, toms 10-16 lbs. 38-39, bronze young hens 8-14 lbs. 44½-45, bronze young toms 12-26 lbs. 38-43; Farwestern and Northwestern, winter-packed young toms 24-26 lbs. 47½-49, 26 lbs. and over 48-50; Farwestern, fresh young hens 10-14 lbs. 45½-46, young toms 18-26 lbs. 41-47.

Live poultry irregular. By express: Fowls, blacks 6 lbs. smooth 34-35, heavy including bareback 30-33, scabby 26½-30, few 31; reds few heavy 30-33; Leghorns few 26-27. Pullets, crosses 5 lbs. and up 42-44, 4½-5 lbs. 39, few 40, overgrown 38; Rocks 4½-5 lbs. 38-41, 4-4½ lbs. hormonized fancy 45, others 42-43, scabby 37-38; white Rocks 5 lbs. and up few 41. Turkeys, hens bronze 45.

HENRY D. MORGAN   O. J. PARKER, JR.

MORGAN PARKER COMPANY
Insurance

TRUST CO. OF GEORGIA BLDG.   TELEPHONE WAlnut 5545

Underwriters, Brokers and Dealers in Securities
Governments • Municipals • Public Utilities
Industrials • F.H.A.'s • Mutual Funds

BLAIR, ROLLINS & Co. Incorporated

D. FINLAY McRAE, Vice Pres.
RESIDENT MANAGER
1328 Rhodes-Haverty Bldg.
Atlanta 3, Ga.
Telephone Cypress 6575

Members Midwest Stock Exchange

ESTABLISHED 1894

Grinnell Corporation
Capital Stock
Bought—Sold—Quoted

The Robinson-Humphrey Company, Inc.

RHODES-HAVERTY BLDG.   ATLANTA 1, GEORGIA
WALNUT 0316   LONG DISTANCE 428

Too Busy for personal business?

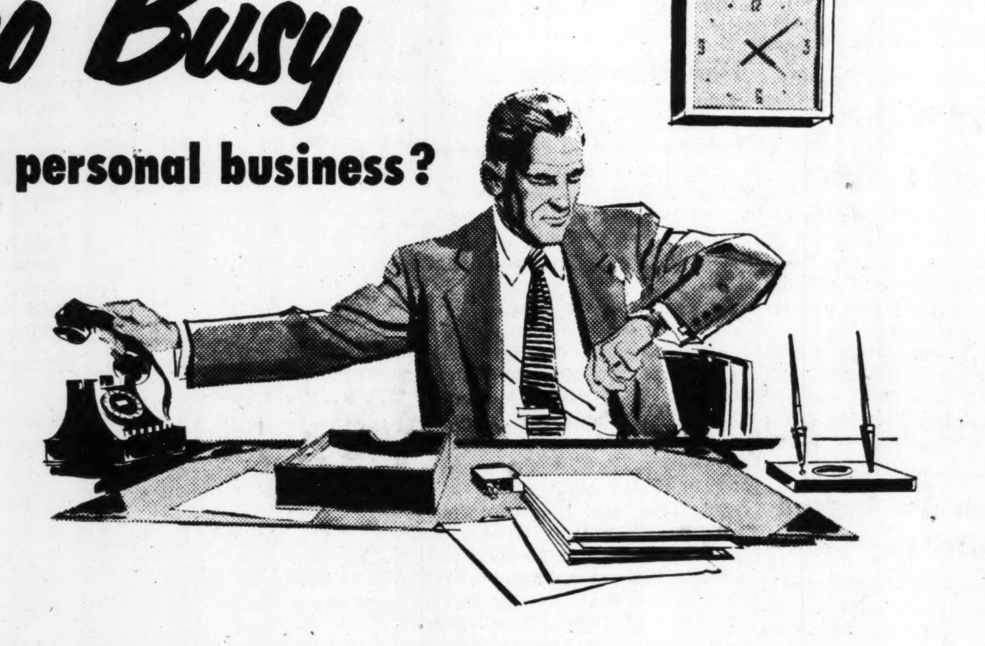

Conferences . . . phone calls . . . appointments . . . travel. Do they cram your busy day? So much so that you're giving *yourself* the brush-off by neglecting such personal matters as managing the money you're working so hard to make?

Then no matter what your other investments may be, you should know more about C&S Savings Certificates, the new way to put surplus funds to work.

Here's the investment with the *earning power* of a high-grade bond, plus all the *safety* of a bank account. The investment even your secretary can make for you—*by mail*.

Georgians already have salted away *four million* dollars in this way—in just two months. Isn't it time you balanced *your* investment program with a few hundreds . . . or thousands? A free descriptive folder is waiting. *Send for yours today.*

Why C&S Savings Certificates are the Investment "Hit" of the Year

1—*Certain Income:* Bank-guaranteed 2½% interest (if held until maturity).

2—*Safe Principal:* Bank-guaranteed *and* insured up to $10,000 by the FDIC, like any other bank deposit. *It's money in the bank.*

3—*Short-term Maturity:* your full investment returned, plus interest, in *two years.*

4—*Flexible Asset:* redeemable any time for cash on 90 days notice. Good as loan collateral *up to full value.*

5—*Convenience:* Two types available in $100 units, or larger. Type "A" pays interest at maturity. Type "B" (minimum purchase amount $500) pays interest by check semi-annually.

Save and Invest at The C&S
★ C&S Savings Certificates
★ Regular Savings Accounts
★ Check-Save...Automatic Savings

the CITIZENS & SOUTHERN
Banks in Atlanta

BROAD & MARIETTA • MITCHELL & FORSYTH • PEACHTREE AT TWELFTH • 140 PEACHTREE ST., N. E.
LITTLE FIVE POINTS • BUCKHEAD • EAST POINT • EMORY • NORTHWEST (890 MARIETTA ST., N. W.)

IVAN ALLEN CO.
29 Pryor St., N. E.

New Low Prices on STEEL EQUIPMENT

SWIVEL CHAIR

Finest tubular steel, Gray satin finish. Seat height adjustable 16" to 20". Precision swivel mechanism. Green plastic-coated fabric upholstery.

No. 2000 $67.50

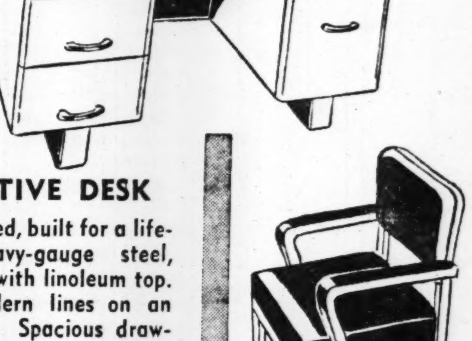

EXECUTIVE DESK

Budget-priced, built for a lifetime. Heavy-gauge steel, gray finish, with linoleum top. Simple, modern lines on an island base. Spacious drawers, adjustable height. 24" d., 50" w., 29½" h.

$79.95

SIDE ARM CHAIR

Companion to the swivel chair. Tubular steel construction. Generously padded seat and backrest. Green plastic-coated fabric upholstery.

No. 2050 $47.25

SPECIAL OFFER
5% discount on above group. Desk, 2 chairs
$184.96

Space-Saving, Lightweight
STEEL SHELVING UNITS

COMPLETE UNITS AS LOW AS $7.20

Low cost shelving for office, factory, farm or home use. Strongly made of heavy-gauge furniture steel, shelves adjustable up or down. Can be joined together in series to make a battery of shelf units. Available in a variety of sizes, one complete unit packed in a carton for convenient shipment. Baked-on Hammertone Gray enamel finish.

Model	Description	Dimensions	Shipping Weight	Each
304	4 Shelves	30x30x11½	18 lbs.	$ 7.20 ea.
305	5 Shelves	39x30x11½	22 lbs.	$ 9.00 ea.
306	6 Shelves	48x30x11½	26 lbs.	$10.80 ea.
307	7 Shelves	57x30x11½	30 lbs.	$12.60 ea.

ATLANTA • ROME • GAINESVILLE • MACON

CALL MR. AMCO
WA. 0800

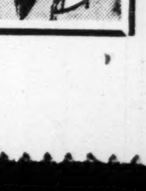

LEGAL NOTICE

INVITATION TO BID

Sealed proposals from general contractors will be received by the University System Building Authority, Owner, at the Office of the Chancellor, University System of Georgia, Room 400, 20 Ivy Street, S. E., Atlanta 3, Georgia, until 3:00 p. m., Eastern Standard Time, October 9, 1953, for the construction of A CLASSROOM ADDITION TO THE AUDITORIUM BUILDING and for A MEN'S DORMITORY, to be located at SOUTH GEORGIA COLLEGE, Douglas, Georgia. Combined bidding will be permitted. At the time and place noted above, the proposals will be publicly opened and read. No extension of the bidding period will be made.

Bidding documents may be obtained at the Office of the Architects, ABREU & ROBINSON, 141 Walton Street, N. W., Atlanta, Georgia. Applications for documents, together with a deposit of $50.00 per set per project, should be filed promptly with the Architects. Bidding material will be forwarded, shipping charges collect, as soon as possible. The full amount of deposit for one set will be refunded to each general contractor who submits a bona fide bid upon return of such set in good condition within 30 days after date of opening of bids. All other deposits will be refunded with deductions approximating cost of reproduction of documents upon return of same in good condition within 30 days after date of opening of bids.

Contract, if awarded, will be on a lump sum basis. No bid may be withdrawn for a period of 35 days after time has been called on the date of opening.

Bids must be accompanied by a bid bond in an amount not less than 5 per cent of the base bid. A performance and payment bond will be required in an amount equal to 100 per cent of the contract price.

The owner reserves the right to reject any or all bids and to waive technicalities and informalities.

UNIVERSITY SYSTEM BUILDING AUTHORITY
By B. E. THRASHER JR., Chairman.

TREASURY DEPARTMENT. Office of Regional Commissioner, Internal Revenue Service, Alcohol & Tobacco Tax, Atlanta, Georgia. Date of first publication, September 8 1953. Notice is hereby given that on July 29, 1953, 1,600 pounds of Domino Sugar, 200 pounds of malt and 100 pounds of rye meal were seized in Fulton County, Georgia, for violation of the Internal Revenue Laws, to wit: Section 3321, Internal Revenue Code. Any person claiming an interest in said property must file a claim and deliver a cost bond in the penal sum of $250 with approved sureties, at the office of Acting Supervisor in Charge, Alcohol & Tobacco Tax, 721 Atlanta Journal Building, Atlanta, Georgia, on or before October 8, 1953, otherwise the property will be forfeited and disposed of according to law. Louis E. Howell, Assistant Regional Commissioner, Alcohol & Tobacco Tax.

TREASURY DEPARTMENT. Office of Regional Commissioner, Internal Revenue Service, Alcohol & Tobacco Tax, Atlanta, Georgia. Date of first publication, September 1, 1953. Notice is hereby given that on August 19, 1953, one 1940 Chevrolet Coach, Motor No. 3044233, with accessories, was seized in Fulton County, Georgia, for violation of the Internal Revenue Laws, to-wit: Section 3321, Internal Revenue Code. Registered owner, Chester Burdette, Route 3, Fayetteville, Georgia. Any person claiming an interest in said property must file a claim and deliver a cost bond in the penal sum of $250, with approved sureties, at the office of Acting Supervisor in Charge, Alcohol & Tobacco Tax, 721 Atlanta Journal Building, Atlanta, Georgia, on or before October 1, 1953, otherwise the property will be forfeited and disposed of according to law. Louis E. Howell, Assistant Regional Commissioner, Alcohol & Tobacco Tax.

TREASURY DEPARTMENT, Office of Regional Commissioner, Internal Revenue Service, Alcohol and Tobacco Tax, Atlanta, Georgia. Date of first publication, September 1, 1953. Notice is hereby given that on August 17, 1953, one 1937 International Panel Truck, Motor No. HD-213A-23252, with accessories, was seized in Fayette County, Georgia, for violation of the Internal Revenue Laws, to-wit: Section 3321, Internal Revenue Code. Any person claiming an interest in said property must file a claim and deliver a cost bond in the penal sum of $250 with approved sureties, at the office of Acting Supervisor in Charge, Alcohol and Tobacco Tax, 721 Atlanta Journal Building, Atlanta, Georgia, on or before October 1, 1953, otherwise the property will be forfeited and disposed of according to law. Louis E. Howell, Assistant Regional Commissioner, Alcohol and Tobacco Tax.

TREASURY DEPARTMENT, Office of Regional Commissioner, Internal Revenue Service, Alcohol and Tobacco Tax, Atlanta, Georgia. Date of first publication, September 1, 1953. Notice is hereby given that on August 4, 1953, one 1936 Ford Coach, Motor No. 18-2674176, with accessories, was seized in Cobb County, Georgia, for violation of the Internal Revenue Laws, to-wit: Section 3321, Internal Revenue Code. Registered owner, Lee R. Peacock, 111 North Myrtle, College Park, Georgia. Any person claiming an interest in said property must file a claim and deliver a cost bond in the penal sum of $250, with approved sureties, at the office of Acting Supervisor in Charge, Alcohol and Tobacco Unit, 721 Atlanta Journal Building, Atlanta, Georgia, on or before October 1, 1953, otherwise the property will be forfeited and disposed of according to law. Louis E. Howell, Acting Supervisor in Charge, Alcohol and Tobacco Tax.

NOTICE TO SEWER CONTRACTORS

Sealed proposals for furnishing all labor and materials and constructing Lateral Sewers and Outfalls, Group No. 4, 1953, will be received at the Office of the undersigned, until 2 p. m., September 28, 1953.

Specifications and bid forms may be had by calling at the office of the Chief of Construction, third floor of the City Hall, Atlanta, Georgia.

The right is reserved to reject any and all bids and to waive technicalities.

City of Atlanta, Georgia,
ERNEST J. BREWER,
Pruchasing Agent.

ADVERTISEMENT FOR BIDS
FOUNDATIONS FOR ELEVATED TANK CONNECTING PIPE LINES AND APPURTENANCES
WATER WORKS DEPARTMENT
CITY OF ATLANTA, GEORGIA

Sealed proposals for Constructing Foundations For Elevated Tank, Connecting Pipe Lines and Appurtenances will be received by the Purchasing Agent of the City of Atlanta, Georgia, at the City Hall. Bids will be opened publicly and read publicly at a joint meeting of the Purchasing Committee and the Water Committee of the City of Atlanta, Georgia, and must be deposited with the undersigned prior to the beginning of said joint meeting at 2:00 p. m., EST, October 12, 1953. No bid may be withdrawn after scheduled closing time for receipt of bids for at least thirty days.

The owner will furnish gate valves and cone altitude valve

The general location of the work is at the northwest corner of the Holtzclaw Street and Northern Avenue intersection, within the city limits of Atlanta, Georgia.

All proposals must be accompanied by a certified check, drawn in favor of the City of Atlanta, Georgia, in the amount of three per cent (3%) of the base bid; such check representing a guarantee that the successful bidder, if awarded the contract will promptly enter into a contract and furnish performance bond as equired by law and approved by the attorney for the City of Atlanta, Georgia, equal to one hundred per cent (100%) of the contract amount. This check shall be forfeited to the City as liquidated damages if the bidder fails to execute contract and provide performance bond within ten (10) days after notice that he has been awarded the contract. Each bid submitted shall be accompanied by a written financial statement from a bank or other financial corporation as to bidder's ability to carry out the contract if awarded to him.

Plans, specifications and contract documents are on file at the office of the Purchasing Agent, Atlanta, Georgia, and at the office of Wiedeman and Singleton, Engineers, 1303 Citizens and Southern Bank Building, Atlanta, Georgia. Plans, specifications and contract documents may be obtained from Wiedeman and Singleton, Engineers, mail address P. O. Box 1878 Atlanta, Georgia, upon deposit of twenty-five dollars ($25.00). The full amount of the deposit for one set of plans, specifications and documents will be returned to each actual bidder and all other deposits will be refunded, less fifteen dollars ($15.00) upon return of the sets in good condition within thirty (30) days after the date of opening of bids.

The right is reserved to accept or reject any and all bids and to waive informalities.

A schedule of minimum wages to be paid all classes of labor and trades on the work must accompany all bids.

ERNEST J. BREWER,
Purchasing Agent,
City of Atlanta, Georgia.

INVITATION TO BID

Sealed proposals from General Contractors will be received by the State School Building Authority, Owner, at Room 311, State Capitol, Atlanta, Georgia, until 3 p. m. Eastern Standard Time on October 15, 1953, for the construction of buildings as follows: TALBOTTON ELEMENTARY AND HIGH SCHOOL located at Talbotton, Georgia; WOODLAND ELEMENTARY SCHOOL located at Woodland, Georgia, and GENEVA ELEMENTARY SCHOOL located at Geneva, Georgia. At the time and place noted above, the proposals for each project will be publicly opened and read. A combined bid on the above projects is also permissible. No extension of the bidding period will be made.

Bidding documents may be obtained at the office of the architects, LOGAN AND WILLIAMS, 321 Palmer Building, Atlanta, Georgia. Applications for documents together with deposit of $50.00 per set per improvement should be filed promptly with the Architect. Bidding material will be forwarded, shipping charges collect, as soon as possible. The full amount of deposit for one set will be refunded to each general contractor who submits a bona fide bid upon return of such set in good condition within 30 days after date of opening of bids. All other deposits will be refunded with deductions approximating cost of reproduction of documents upon return of same in good condition within 30 days after date of opening of bids.

Contract, if awarded, will be on a lump sum basis. No bid may be withdrawn for a period of 35 days after time has been called on the date of opening. Bids must be accompanied by a bid bond in an amount not less than 5% of the base bid. Performance and payment bond will be required in an amount equal to 100% of the contract price.

The Owner reserves the right to reject any or all bids and to waive technicalities and informalities.

STATE SCHOOL BUILDING AUTHORITY.
By FRED HAND, Chairman.

I have made application to the City Council for a retail beer license at Phillips Restaurant. Hearing to be held next meeting.

MRS. PRISCILLA ALTMAN

Conley Hills Elementary Expects 460

The new Conley Hills Elementary School in East Point is scheduled to open today to 460 children from the crowded Central Park School.

Opening was announced by Fulton Supt. Paul West who said the county system enrolled 711 more students in the first week this year than it did in the same week in 1952.

West's figures showed a total enrollment of 16,899 through Friday of last week. He said the increase was despite the loss of two schools, Ben Hill and Thomas Oliver elementaries, which were annexed to Atlanta in the spring.

West estimated enrollment for the year will come to 21,200, or 2,000 more than last year.

The opening of Conley Hills will mean the end of double sessions at Central Park.

Rep. Davis Plans 2 Talks Here; Benefit Topic Up

Two Atlanta speeches have been scheduled by Rep. James C. Davis of Decatur, it was announced yesterday.

At 2 p. m. Thursday he will speak on "Retirement Benefits" before a meeting of Atlanta Chapter No. 8, National Association of Retired Federal Employes, in the assembly room of the public library.

At 6 p. m. next Tuesday he will address the Association of Administrative Department Heads of the City of Atlanta, at the Henry Grady Hotel.

Tithing Is Mark Of Stewardship, Says Dr. Swilley

The dedication of tithes and offerings is the Biblical standard for the expression of a Christian stewardship of material possessions, Dr. Monroe F. Swilley Jr., Second-Ponce de Leon Baptist pastor, said here Monday.

Speaking to a joint meeting of the Atlanta Baptist Ministers' Conference and the Atlanta Christian Council, Dr. Swilley said that when Christian people tithe, "God is honored, faith is deepened, church budgets are oversubscribed, spiritual power is increased and the horizons of the soul are extended."

Dr. Swilley's church reportedly has one of the highest percentages of congregational tithing in Atlanta.

CampRecovering FromEyeSurgery

Fulton County Commissioner Thomas L. Camp was reported recovering satisfactorily at his home Monday after a delicate eye operation last week.

Camp was unable to attend Monday's meeting of the commission.

A cataract was removed from Camp's left eye last week.

Atlantan Will Enter MIT Graduate School

John M. Alexander Jr. of 972 Oakdale Rd., N. E., who has just completed requirements for a bachelor of science degree at Davidson College, N. C., will enter the Massachusetts Institute of Technology as a graduate student this month.

Alexander was one of seven chemistry majors graduated from Davidson this summer.

LEGAL NOTICES

NOTICE TO PAVING CONTRACTORS

Pursuant to the order of the Mayor and General Council, sealed bids will be received at the office of the Purchasing Agent, 403 City Hall, until 2:00 P. M. Monday, September 28, 1953, for the paving of Walnut Street, S. W., from Mitchell Street to Hunter Street, with Asphalt, Loridans Circle, N. E., from Peachtree-Dunwoody Road to Loridans Drive, Parkdale Place, N. E., from Lindbergh Dr. approx. 540 ft. North to end of Street, Melante Dr. N. E., from end of present pavement approx. 706 ft. South and West to end of Street, Springdale Dr., N. E., from Lindbergh Dr. to Parkdale Place, Pine Meadow Rd., N. W., from Atlanta-Marietta Highway approx. 600 ft. North, Pine Stream Rd., N. W., from Atlanta-Marietta Highway approx. 1,600 ft. North, Gertrude Pl., N. W., from end of present pavement approx. 600 ft. North, Sheldon Drive, N. W., from Land O'Lakes Dr., approx. 1,000 ft. Northwest to end of Street, with Special Bituminous, under the Baby Bond Paving Plan. Asphalt resurfacing of Clair Drive, S. E., from Lakewood Avenue, to Hopkins Street, Rhodesia Avenue, S. E., from Lakewood Avenue to Hopkins Street, Hopkins Street, S. E., from Rhodesia Avenue to Clair Drive, as per plans and specifications on file, and may be obtained by applying at the office of Chief of Construction, 3rd floor City Hall.

The City reserves the right to accept or reject any or all bids and to waive technicalities.

CITY OF ATLANTA, GEORGIA
By: Ernest J. Brewer
Purchasing Agent

TREASURY DEPARTMENT, Office of Regional Commissioner, Internal Revenue Service, Alcohol and Tobacco Tax, Atlanta, Georgia. Date of first publication, September 15, 1953. Notice is hereby given that on July 27, 1953, one 1949 Oldsmobile Sedan, Motor No. Defaced, with accessories, was seized in Haralson County, Georgia, for violation of the Internal Revenue Laws, to wit: Section 3321, Internal Revenue Code. Registered owner, J. L. Jenkins, Route 2, Austell, Georgia. Any person claiming an interest in said property must file a claim and deliver a cost bond in the penal sum of $250 with approved sureties, at the office of Acting Supervisor in Charge, Alcohol and Tobacco Tax, 721 Atlanta Journal Building, Atlanta, Georgia, on or before October 15, 1953, otherwise the property will be forfeited and disposed of according to law. Louis E. Howell, Assistant Regional Commissioner, Alcohol and Tobacco Tax.

TREASURY DEPARTMENT, Office of Regional Commissioner, Internal Revenue Service, Alcohol & Tobacco Tax, Atlanta, Georgia. Date of publication, September 15, 1953. Notice is hereby given that one 1940 Ford Coach, Motor No. 18-5612057, with accessories, will be sold at public auction to the highest bidder, for cash, at Cornelia Motors, Inc., Cornelia, Georgia, on September 25, 1953, at 10:00 A. M., pursuant to forfeiture under Section 3724, Internal Revenue Code. Louis E. Howell, Assistant Regional Commissioner, Alcohol & Tobacco Tax.

Stabbing 'By Mistake' Brings Year's Term

Raymond Watts, 20, was sentenced to a year in jail Monday for stabbing his estranged wife "by mistake."

Superior Judge Jesse M. Wood passed sentence on Watts after a jury found him guilty of stabbing. He had been charged with assault with intent to murder Louise Watts, 566 Hightower Court, S. W.

In his own defense, Watts said he didn't mean to stab her but she got in the way while he was trying to stab another person.

H. L. Hoffman, 52, Collapses; Dies at Work

Harold Lawrence Hoffman, 52, of 1291 Memorial Dr., S. E., died Monday afternoon at the Transit Building, 5 Forsyth St., N. W., where he was working with Alan-Grayson Realty Co. as a refrigeration and air-conditioning engineer.

Police said Hoffman and Lewis Collier, Negro, of 68 Jackson St., N. E., were draining a boiler in the basement of the building. Det. Lt. L. T. Bullard and Det. M. W. Blackwell said Hoffman collapsed and was pronounced dead by a private physician who maintains an office in the building. Funeral and burial will be in Wilmington, N. C., Thursday.

Mr. Hoffman was a member of Westminster Presbyterian Church and the Moose Lodge.

Surviving are his wife; a son, Harold L. Hoffman Jr., and two grandchildren.

Atlantan Found Dead in Bathtub

Milton W. Bell, 78, was found dead Monday sitting in a bathtub filled with water in his apartment at 22 Collier Rd., N. W., police said.

Dets. W. E. Petty and H. F. Brown said Mr. Bell evidently was stricken while taking a bath Sunday. They said his Sunday newspaper was found inside the apartment, but the Monday paper was still outside the door.

Funeral arrangements will be announced by H. M. Patterson & Son.

Paper Executive Knighton Dies

BIRMINGHAM, Sept. 14—(AP)—William L. Knighton, 54, production manager of the Birmingham News Co., died today.

Knighton had been in ill health for several months, and under hospital treatment for the past eight days.

He had been an employee of the News and the old Age-Herald for about 35 years.

Survivors include his wife, Mrs. Bertha Knighton; two sisters; a brother, and his mother.

Wed 38 Years, Sues Wife Here

A 57-year-old filling station operator who has been married 38 years filed suit for divorce Tuesday charging his wife wilfully hurled at him "baseless accusations of unfaithfulness."

Attached to the divorce suit filed by Walter Lee Cauthen, 423 Parkway Dr., N. E., was an agreement to pay his wife, Dovie Orene, 57, a lump sum of $7,000.

Atlantan To Defend Truck-Driving Title

Atlantan M. N. Strickland will defend his commercial truck-driving title in the 1953 American Trucking Association Roadeo at St. Paul, Minn., Sept. 22.

Strickland, 26, won the title of champion U. S. truck driver in the single-axle semi-trailer class in a contest last fall in Brooklyn, New York.

Completes Course

VIENNA, Sept. 14—Mary Clara Morris, daughter of Mr. and Mrs. Clyde Morris, has returned from Brevard, N. C., where she completed an instructor's course at the American Red Cross National Aquatic School.

DEATHS IN NATION

New York Times News Service
Special to The Atlanta Constitution

DETROIT, Sept. 14—Bayard D. Kunkle, 71, a director and retired vice president of the General Motors Corp., in Henry Ford Hospital after a brief illness.

NEW YORK—Theron Bamberger, veteran Broadway theatrical publicity man and producer, in Mount Sinai Hospital.

CINCINNATI—The Rev. Dr. Harry K. Eversull, 60, pastor of the First Presbyterian Church, who had been president of Marietta College from 1937 until 1942. He received an A. B. from Wabash College in 1919, AB.D. from Yale in 1922.

NEW YORK—Charles J. Dieges, 87, former national weight throwing champion who had been a timer at six Olympic games, at his home in Jamaica, Queens.

STAMFORD, Conn.—Dr. Frank H. Barnes, 81, neurologist and psychiatrist, at Stamford Hospital. He graduated in 1896 from the New York Medical College.

NEW YORK—Malcolm John Cameron, 83, manager of the Staten Island branch of the Title Guarantee & Trust Co. from 1918 until his retirement five years ago.

TOLEDO, Ohio—Hazen S. Arnold, 52, head of the investment banking firm of Braun, Bosworth & Co., Inc.

OAK PARK, Ill.—Edward Rowland Hills, 77, for more than 50 years a member of the Chicago Bar Association. He retired 15 years ago from an active law practice that began here in 1902.

HOUSTON, Texas—Horace M. Wilkins, 68, Houston banker and grandson of a Texas patriot.

Obituaries

Mrs. Clara Whelchel

Mrs. Clara Helen (Belle) Whelchel, 79, died Monday afternoon at the residence 3208 Gordon Rd., S. W., after an illness of several years. Funeral arrangements will be announced by J. Austin Dillon Co.

Born in Lumpkin County, Mrs. Whelchel had lived in Atlanta for 50 years. Her husband, James F. Whelchel, is a retired policeman who served on the Atlanta Police force for over 26 years.

Surviving are her husband; a daughter, Miss Leitha Whelchel, Atlanta; two sisters, Mrs. Ben Martin, Norcross, and Mrs. M. H. Garrett, Dahlonega; two brothers, Clarence London, Atlanta and Tom London, Belmont, N. C.

Mrs. Fred L. Russell

Mrs. Fred L. Russell Sr., 65, died Monday afternoon at the residence, 702 Gresham Ave., S. E. Funeral services will be announced by J. Austin Dillon Co.

Born in Paducah, Ky., Mrs. Russell had lived in Atlanta more than 40 years.

Surviving are a daughter, Mrs. A. B. Hollingsworth, Richmond, Va.; a son, Fred L. Russell Jr., Atlanta, and three grandchildren.

Thomas Carl Briley

Thomas Carl Briley, 56, of 397 North Ave., N. E., died unexpectedly Monday morning at the residence. Funeral arrangements will be announced by Awtry & Lowndes Funeral Chapel.

A typewriter repairman for about 30 years, Mr. Briley had recently worked with the Royal Co. He was a member of the Martin Baptist Church, Martin, Ga. Reared in Franklin County, he moved to Atlanta and had lived here more than 30 years.

Surviving are three sisters, Mrs. L. T. Brown, Toccoa; Mrs. C. E. Smith, Cordele; and Mrs. Morris Payne, Toccoa, and a brother Dewey Briley, Toccoa.

Melvin D. Tinsley

Funeral services for Melvin D. Tinsley, 33, of 680 Stanton St., Decatur, who died Sunday night at a private hospital, will be held at 2 p. m. Tuesday in Trinity Chapel. The Rev. W. H. Ruff will officiate. Burial will be in Crest Lawn Cemetery.

A lifelong resident of Atlanta, Mr. Tinsley was a graduate of old Boys' High and the University of Georgia Evening College. He also attended Emory University where he was a member of the Phi Delta Theta fraternity. Mr. Tinsley was associated with the Internal Revenue department at the time of his death. He was also a veteran of World War II, serving in the China, Burma and India theaters and was a member of the Ousley Chapel Methodist Church in Decatur.

Surviving are his wife; daughters, Theresa and Tracy Tinsley; father, C. L. Tinsley, Atlanta; mother, Mrs. Helen D. Tinsley, Fort Worth, Texas, and grandmother, Mrs. Fannie J. Tinsley, Atlanta.

Dan Haushalter

Dan Haushalter, 51, of 434 Fayetteville Rd., Decatur, died Monday morning in Columbus of a heart attack. Funeral services will be held at 11 a. m. Wednesday at Trinity Chapel. The Rev. Earle Strickland will officiate. Burial will be in Decatur Cemetery.

Born in DeKalb County, Mr. Haushalter had been an Atlanta resident his whole life. He was a member of the Masonic Lodge, and the East Lake Methodist Church. Mr. Haushalter was associated with the Carter-Bearden Engineering Corp., where he had been employed for 23 years.

Surviving are his wife; two daughters, Mrs. D. B. Wilson, Atlanta; Mrs. Herbert Meager, Anniston, Ala.; a son, Richard Yarbrough, Atlanta; two brothers, Charles and Philip Haushalter; four sisters, Mrs. Dora Attaway; Miss Elizabeth and Miss Bessie Haushalter, all of Decatur; and Mrs. S. A. Benham, Syracuse, New York.

STATE DEATHS

Domingo Klipstin in Albany. Funeral was Sunday.

D. T. Greene Sr. in Brunswick. Funeral was Friday.

William T. Dixon in Hawkinsville. Funeral was Friday.

Fred O. Williams in Donalsonville. Funeral was Friday.

John B. Bunting in Albany. Funeral was Saturday.

Mrs. Emma Harris in Albany. Funeral was Monday.

Earl E. Wheeler in Bainbridge. Funeral was Thursday.

Mrs. Letha Harper in Douglas. Funeral was Monday.

Rev. M. M. Kirkland in Douglas. Funeral was Sunday.

Alton Roy Roberson in Jesup. Funeral was Saturday.

Jesse Hammack Sr. in Cuthbert. Funeral unannounced.

Hebron Massey in Griffin. Funeral Saturday.

Miss Sara Miller in Griffin. Funeral was Friday.

MORTUARY

ROBERT W. OGLESBY

Funeral services for Robert William Oglesby, 73, retired detective, who died Sunday night at the residence, 5675 Lake Forrest Dr., N. E., will be held at 2 p. m. Tuesday in Awtry and Lowndes Funeral Chapel. Dr. Lincoln B. Houston will officiate. Burial will be in Arlington Cemetery at Sandy Springs.

MRS. THOMAS H. GOGGANS

Funeral services for Mrs. Thomas H. (Fay) Goggans, 41, of 1251 Kennilworth Dr., S. W., who died Sunday night in a private hospital, will be held at 3 p. m. Tuesday at Spring Hill. The Rev. Peter Manning will officiate. Burial will be in Flippen, Ga.

Thornton Rites Slated Today At Spring Hill

Funeral services for Albert E. Thornton, 67, president-treasurer of the North Pryor Street Corp. and financial, civic and social leader, who died Sunday night at his home, 105 E. Paces Ferry Rd., N. W., will be held at 2 p. m. today at Spring Hill. The Rev. M. L. Wood will officiate. Burial will be in Oakland Cemetery.

Officers and directors of the First National Bank will form an honorary escort.

Pallbearers are Hughes Spalding, Jesse Draper, James L. Dickey, Robert F. Maddox, James S. Floyd, Jackson D. Robinson Jr., Alex W. Smith, James J. Ragan, Arthur Clark, Dr. Phinizy Calhoun and William P. Timmie.

FUNERAL NOTICES

Bell, Mrs. J. T.
Briley, Mr. Thomas Carl
Darby, Mr. James H.
Goggans, Mrs. Thomas H. (Fay)
Haushalter, Mr. Daniel
Hinton, Mrs. Linnie Harris
Hoffman, Mr. Harold Lawrence
Kilgo, Mrs. Letha
Oglesby, Mr. Robert William
Reagan, Little Brenda Sue
Russell, Mrs. Fred L. Sr. (Lena Mae)
Scarratt, Mr. Charles F. Sr.
Simonton, Mr. Robert T. (Bob)
Snellgrove, Mr. Fuller M.
Thornton, Mr. Albert E.
Thrasher, Timothy Richard
Tinsley, Mr. Melvin D.
Whelchel, Mrs. Clara Helen (Belle)

HINTON — Mrs. Linnie Harris Hinton, Dacula, Ga., R. F. D., died Sept. 13. She is survived by her husband, Mr. J. M. Hinton, Dacula; daughter, Mrs. Alfred Higgins, Decatur; sons, Mr. Herschel Hinton, Mr. Arvin Hinton, Dacula; daughter-in-law, Mrs. Dan Hinton, Dacula; brothers, Mr. Dan Harris, Lawrenceville; Mr. Ben Harris, Lithonia; sister, Mrs. John Blount, Snellville; also 10 grandchildren. Funeral services will be held Tuesday at 3 p. m. at Dacula Methodist Church, Rev. Marcus Martin officiating. Interment, Pleasant Hill Cemetery. F. Q. Sammon Funeral Home, Lawrenceville, Ga.

SNELLGROVE—Funeral services for **Mr. Fuller M. Snellgrove** will be held today at 2 p. m. from the Riverside Church of God, with Rev. G. R. Watson officiating. Interment, Riverview Memorial Park. Gentlemen selected to serve as pallbearers, please meet at the residence, 2398 St. Paul Ave., N. W., at 1:15. J. Allen Couch & Son, Riverside Chapel.

BRILEY — Mr. Thomas Carl Briley, of 397 North Ave., N. E., passed away Monday. He is survived by three sisters, Mrs. L. T. Brown, Toccoa, Ga.; Mrs. C. E. Smith, Cordele, Ga.; Mrs. Morris Payne, Toccoa, Ga.; one brother, Mr. Dewey Briley. Funeral will be announced by Awtry and Lowndes.

KILGO — Funeral services for Mrs. Letha Kilgo will be held Tuesday afternoon at 2 o'clock from the chapel of Howard L. Carmichael & Sons. Rev. Herschel Turner, Rev. R. O. Weaver will officiate. Interment, New Hope Cemetery.

CARD OF THANKS

The family of Louis Villano Jr. wishes to thank the many friends, neighbors and especially the Atlanta Fire Department and sympathy during his recent death.

LODGE NOTICES

Regular convocation of Mt. Moriah Chapter No. 63, R. A. M. this Tuesday, 8 p. m., Moreland and Glenwood Aves. M. M. and P. M. degrees. Visiting companions welcome.
JAMES M. HEAD, H. P.
H. H. CHANDLER, Sec'y.

Regular communication of East Point Lodge No. 288, F. & A. M., will be held Tuesday beginning at 7:30. Fellowcraft degree will be conferred. Visitors welcome. By order of
D. R. LEWIS, W. M.
J. H. CHRISTIAN, Sec'y.

The regular communication of Georgia Lodge No. 96, F. & A. M., will be held this (Tuesday) evening, Sept. 15, at 631 Seminole Ave., N. E., beginning at 7:30 o'clock. The Entered Apprentice Degree will be conferred. Visitors cordially invited.
JAS. R. CLEVELAND, W. M.
R. H. SPINKS, Sec'y.

Regular communication of Morningside Lodge No. 295, F. & A. M., will be held this (Tuesday) evening, Sept. 15th, in the lodge room, 1582½ Piedmont Rd., N. E. at 7:30 o'clock. The Entered Apprentice Degree will be conferred by W. Bro. Hovey L. Garvin, Past Master. Qualified visitors welcome.
M. S. EAVES, Acting W. M.
STEVE C. McGARITY, Sec'y.

Regular communication of Kirkwood Lodge No. 548, F. & A. M., will be held on this (Tuesday) evening at 8 p. m. in Kirkwood Temple. Fellowcraft degree. Qualified brethren cordially invited. By order of
F. H. BLANKENSHIP, W. M.
H. E. SISSON, Sec'y.

Called meeting of Kennesaw Lodge No. 33, F. & A. M., Tuesday evening, Sept. 15 at 7:30 o'clock, at the Masonic Temple, corner of Fairground and Roswell Sts., for the purpose of conferring the Entered Apprentice degree. Members and visiting brethren cordially invited. By order of
H. H. BAGLEY, W. M.
E. T. LANCE JR., Sec'y.

A called communication of Capitol View Lodge, No. 640, F. & A. M., will be held in the Temple on Stewart Ave., at Dill this (Tuesday) evening, Sept. 15, 1953, at 7:30 o'clock. The Entered Apprentice Degree will be conferred. Members and qualified visitors invited to be present.
HUGH W. MILLER JR., W. M.
HENRY A. McGEE, Sec'y.

Regular convocation of Bolton Chapter No. 112, R. A. M., will be held 7:30 in the Masonic Temple, corner Marietta and Bolton Rds. The M. M. degree will be conferred. All qualified companions are cordially invited. By order of
ROBERT W. WOOD, H. P.
JOHN W. BALL JR., Sec'y.

Regular communication of Battle Hill Lodge No. 523 will be held in the lodge, Gordon and Lucile, this (Tuesday) evening, Sept. 15, at 7:30 o'clock. All Masons are cordially invited to meet with us. By order of
A. D. PERKINS, W. M.
NELSON CRIST, Sec'y.

Panthersville Lodge No. 543, F. & A. M., will meet this Tuesday at 8 p. m.
J. HERMAN PARKER, W. M.
THOS. W. MARRETTE, Sec'y.

FUNERAL NOTICES

DARBY—Mr. James H. Darby, age 52, passed away Sunday afternoon, Sept. 13, 1953, at his residence, Stone Mountain, Ga., survived by his wife, Mrs. Parrie Lee Darby; one son, Mr. James Darby Jr., Stone Mountain, Ga.; four daughters, Mrs. R. T. Lee, Decatur; Mrs. George Smith, Lithonia, Ga.; Miss Sandra and Miss Barbara Sue Darby, Stone Mountain; two brothers, Mr. Donnie Darby and Mr. Arthur Darby, Lithonia; four sisters, Mrs. Tom Black, Newberry, Fla.; Mrs. Murphy Hammett, Mrs. Lumn Bradfield, Mrs. Troy Robinson, all of Lithonia; seven grandchildren, several nieces and nephews. Funeral services will be held Tuesday Morning, Sept. 15, at 11 o'clock from Stone Stone Mountain Methodist Church, Rev. J. W. Fields and Rev. P. R. Mowell will officiate. Interment, City Cemetery. Couch Funeral Home, Stone Mountain, Georgia.

HAUSHALTER—Friends and relatives of Mr. and Mrs. Daniel Haushalter, Decatur; Mr. and Mrs. B. R. Wilson, Atlanta; Mr. and Mrs. Herbert Megar, Anniston, Ala.; Mr. Richard Yarbrough, Atlanta; Mr. and Mrs. Charles Haushalter, Mr. and Mrs. Phillip Haushalter, Mrs. Dora Attaway, Miss Elizabeth Haushalter, Miss Bessie Haushalter, Decatur, and Mr. and Mrs. S. A. Benham, Syracuse, N. Y., are invited to attend the funeral service of **Mr. Daniel Haushalter** Wednesday morning at 11 o'clock at Trinity Chapel. Rev. Earle Strickland will officiate. Interment in Decatur Cemetery. The following gentlemen will serve as pallbearers: Mr. M. A. Carter, Mr. Hill Bearden, Mr. R. E. Clifton, Mr. Joe Grubbs, Mr. Roy Hazlerigs and Mr. Clarence S. Pierce. A. S. Turner & Sons.

BELL—Funeral services for **Mrs. J. T. Bell** of Bishop, Ga., will be held this (Tuesday) afternoon at 3 o'clock at Antioch Christian Church. She is survived by children, Mr. Erskin Bell and Mr. Calvin Bell, Bishop, Ga.; Mrs. P. W. Stovall, Farmington, Ga.; Mr. W. D. Bell, Gray, Ind.; sister, Miss Maggie Marable, Watkinsville, Ga., and a number of grandchildren. Rev. W. G. Smedley and Rev. C. M. Driscoll will officiate. Interment, church cemetery. The remains will be placed in state at the church at 2 o'clock. The E. L. Almand Co., funeral directors, Monroe, Georgia.

REAGAN—The friends and relatives of Little Brenda Sue Reagan, Mr. and Mrs. Joseph Reagan, Mr. and Mrs. Phillips Burdett, Miss Frances J. Reagan, Messrs. Richard S., W. Roy and Clifford Reagan of Ellenwood, Ga., are invited to attend the funeral of **Little Brenda Sue Reagan** Tuesday afternoon, Sept. 15, at 3 o'clock from Liberty Hill Church (Stockbridge). Rev. Hubert Smith will officiate. Interment, Stockbridge Cemetery. D. T. Carmichael & Sons.

RUSSELL—Mrs. Fred L. (Lena Mae) Russell Sr. died Monday afternoon at the residence, 702 Gresham Ave., S. E., in the 65th year of her age. She is survived by a daughter, Mrs. A. B. Hollingsworth of Richmond, Va.; son, Mr. Fred L. Russell Jr.; three grandchildren. Funeral arrangements will be announced later by J. Austin Dillon Co.

FUNERAL NOTICES

OGLESBY—The friends and relatives of Mr. and Mrs. Robert William Oglesby, Mr. and Mrs. Jack B. Oglesby, Mr. and Mrs. R. M. Knight, Mr. and Mrs. W. J. Walker, Mr. and Mrs. R. G. Dawkins, all of Atlanta; Mr. and Mrs N. E. Harris, Long Beach, Calif.; Mrs. Sally Quick, Mr. and Mrs. Jack Atkinson, Jacksonville, Fla.; Mr. and Mrs. William Atkinson, California; Mr. and Mrs. John Atkinson, Macon, Ga., are invited to attend the funeral of **Mr. Robert William Oglesby** Tuesday at 2 o'clock from the chapel, Dr. Lincoln B. Houston officiating. The following will will serve as pallbearers and assemble at the chapel at 1:45: Messrs. J. W. Walker, W. R. Tarrant, M. E. Harrison, C. L. Salyer, A. E. Brown and M. L. Barrett. Interment, Arlington Cemetery, Sandy Springs, Ga. Awtry & Lowndes.

TINSLEY—The friends and relatives of Mr. and Mrs. Melvin D. Tinsley, Miss Theresa Tinsley, Miss Tracy Tinsley, Decatur; Mr. C. L. Tinsley, Atlanta; Mrs. Helen D. Tinsley, Fort Worth, Texas, and Mrs. Fannie J. Tinsley, Atlanta, are invited to attend the funeral service of **Mr. Melvin D. Tinsley** Tuesday afternoon at 2 o'clock at Trinity Chapel. Rev. W. H. Ruff will officiate. Interment in Crest Lawn Memorial Park. The following will serve as pallbearers: Mr. Russell Lee, Mr. Harold Little, Mr. Elwood Camp, Mr. Barney Crook, Mr. Bill Stotts and Mr. Richard Barry. The honorary escort will be Confederate Memorial Chapter of Disabled American Veterans. A. S. Turner & Sons.

WHELCHEL—Mrs. Clara Helen (Belle) Whelchel died Monday evening at the residence 3218 Gordon Rd., S. W., in the 79th year of her age. She is survived by her husband, Mr. James F. Whelchel; daughter, Miss Leitha Whelchel; 2 sisters, Mrs. Ben Martin of Norcross Ga.; Mrs. M. H. Garrett of Dahlonega; 2 brothers, Mr. Clarence London, Mr. Tom London of Belmont, N. C. Arrangements announced later by J. Austin Dillon Co.

THRASHER—Graveside services for **Timothy Richard Trasher,** 1101 A. Brookdale Dr., East Point, will be held (today) Sept. 15, at 3 p. m. from the Jonesboro Cemetery. Rev. Wendell Wellman officiating. Surviving are the parents, grandparents, Mr. and Mrs. W. R. Thrasher of Decatur, Ga; Mrs. J. S. Tucker of East Point; aunt, Mrs. James McElwaney, East Point. Dixon Funeral Home, Jonesboro.

FUNERAL NOTICES

HOFFMAN — Mr. Harold Lawrence Hoffman of 1291 Memorial Dr., S. E., passed away Monday. Besides his wife he is survived by one son, Mr. Harold L. Hoffman Jr., and 2 grandchildren. Funeral will be announced by Awtry & Lowndes.

SPRING HILL
H. M. Patterson & Sons

THORNTON — The friends and relatives of Mr. and Mrs. Albert E. Thornton, Mr. Austell Thornton, Mr. and Mrs. William Thornton, Mr. and Mrs. Albert Thornton Kennedy, Mr. and Mrs. Alfred D. Kennedy Jr., Mrs. Robert Venable Roper are invited to attend the funeral of **Mr. Albert E. Thornton** Tuesday, Sept. 15, 1953, at 2 o'clock at Spring Hill, Rev. M. L. Wood officiating. Interment, Oakland. The pallbearers will be Mr. Hughes Spalding, Mr. Jesse Draper, Mr. James L. Dickey, Mr. Robert F. Maddox, Mr. James S. Floyd, Mr. Jackson P. Dick, Mr. James D. Robinson Jr., Mr. Alex W. Smith, Mr. James J. Ragan, Mr. Arthur Clarke, Dr. Phinizy Calhoun, Mr. William P. Timmie. As escort: The Officers and Directors of the First National Bank of Atlanta. Please omit flowers.

GOGGANS—Funeral services for **Mrs. Thomas H. (Fay) Goggans** will be held Tuesday, Sept. 15, 1953, at 3 o'clock at Spring Hill, Rev. Peter Manning officiating. Interment, Flippen, Ga. The pallbearers will be: Mr. L. R. Williams, Mr. W. T. Weed, Mr. C. R. Pate, Mr. Richard Dilleshaw, Mr. G. O. Archibald, Mr. Fred M. Walker.

SIMONTON—Funeral services for **Mr. Robert T. (Bob) Simonton** will be held Tuesday, Sept. 15, 1953, at 11:30 o'clock at Spring Hill, Rev. J. L. Black officiating. Interment, Westview. The pallbearers will be: Mr. R. O. Adams, Mr. E. O. Gulley, Mr. Bill Sims, Mr. R. M. Stacks, Mr. G. W. Welden, Mr. A. G. Moser.

SCARRATT—Funeral services for **Mr. Charles F. Scarratt Sr.** will be held Tuesday, Sept. 15, 1953, at 10:30 o'clock at Spring Hill, Dr. Paul S. James officiating. Interment, Greenwood.

AWTRY & LOWNDES
FUNERAL DIRECTORS
Free Parking Ambulance WA. 7066-67

Acknowledgment Cards
Engraved Promptly—Samples Sent
J. P. Stevens Engraving Co.
WAlnut 6870 110 Peachtree St.

Things You Should Consider
In Selecting a Funeral Director
Plainly Marked Prices, within range of all.
Complete, modern establishment
Well trained, Experienced Personnel
Quality Merchandise

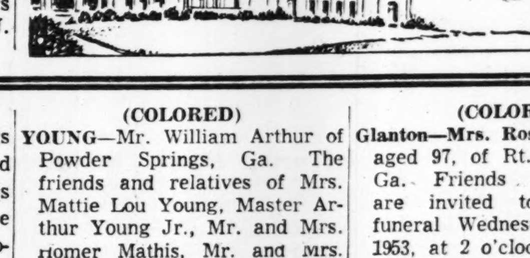

PEACHTREE MEMORIAL
Mortuary Inc.
860 Peachtree St., N. E.
EL. 0747

(COLORED)

DICKS—Rev. H. B. (Dix) Dicks of 4529 Mays Ave., Linwood Park. The friends and relatives of **Rev. H. B. (Dix) Dicks** are invited to attend his funeral tomorrow (Wednesday) at 8 p. m. from Whitesville Baptist Church, Dimmock St., Rev. U. G. Campbell and others officiating. The remains will lie in state at the church from 5 p. m. until the hour of the funeral. Flower ladies and pallbearers selected are requested to meet at the church at 7 p. m. Surviving are: his wife, Mrs. Willie Mae Dicks; six sons, Masters William Louis, Lonnie Kay, John Ruben, Samuel Lincoln, James Earnest and Andrew Wesley Dicks all of Atlanta; one daughter, Mrs. Elizabeth Tucker; mother, Mrs. Farry Belle Dicks; six brothers, Prof. Rev. Henry James Dicks, Prof. Ernest Dicks, Prof. Rev. Ruben Dicks all of Aiken, S. C.; Mr. Andrew Dicks of Graniteville, S. C.; Mr. Samuel Dicks of Brooklyn, N. Y.; medical technician Mingo Dicks of Columbia, S. C.; seven sisters, Mrs. Florrie Mae Williams of Graniteville, S. C.; Miss Willie Lee Dicks, Mrs. Dorothy Jatter, Miss Nazerine Dicks all of Columbia, S. C.; Mrs. Penny Ophelia Smith, Mrs. Josephine Nero, Miss Leolo Dicks and Mrs. Minnie B. Johnson and family all of Aiken, S. C. Final funeral services will be held Thursday at 1 p. m. from Little Zion Baptist Church, Linwood Park, Rev. O. C. Woods and others officiating. The remains will lie in state at the church from 10 a. m. until the hour of the funeral. Flower ladies and pallbearers selected are requested to meet at the church at 1 p. m. Interment, Mt. Moriah Cemetery, DeKalb County. Cox Bros. Augusta, Ga., papers please copy.

(COLORED)

YOUNG—Mr. William Arthur of Powder Springs, Ga. The friends and relatives of Mrs. Mattie Lou Young, Master Arthur Young Jr., Mr. and Mrs. Homer Mathis, Mr. and Mrs. Charles Hart and family, Mr. and Mrs. A. W. Young and family, Miss Cora Mae Arnold are invited to attend the funeral of **Mr. William Arthur Young** Wednesday at 12 o'clock noon, from New Hope Baptist Church, Rev. C. N. Ellis officiating, assisted by Rev. W. A. Bowens. Interment, churchyard. Hanley Co., Marietta.

JONES — Mrs. Lola Jones of Chamblee, Ga., the wife of Mr. William Jones and daughter-in-law of Mr. Willie and Maggie Jones, and sister-in-law of Mrs. Lizzie Sutton and Mrs. Rhoda Carroll of 604 Delbridge St., N. W., passed at a local hospital Sept. 14, 1953. Funeral announced later. Murdaugh Bros, Morticians, 71 Piedmont Ave., Northeast.

HIGHTOWER—Miss Eddie Lean Hightower of Powder Springs, Ga. The friends and relatives are invited to attend her funeral Wednesday at 2 o'clock from New Hope Baptist Church, the Rev. W. A. Bowens officiating. Interment in churchyard. Hanley Co., Marietta.

FLORENCE - FLORENCE — Mr. Tom Florence Jr. and Mr. J. B. Florence of Powder Springs, Ga., passed Sept. 14 at a local hospital. Funeral announced later. Hanley Co., Marietta.

BOYKIN—Mrs. Susie Boykin of Rt. 2, Carrollton, Ga., passed at the residence Sept. 13, 1953. Funeral announced later. Royal Funeral Home, Carrollton, Ga.

YOUNG—Mr. William Arthur Young of Powder Springs, Ga., passed Sept. 14 at a local hospital. Funeral announced later. Hanley Co., Marietta.

(COLORED)

Glanton—Mrs. Rosa A., Glanton, aged 97, of Rt. 3, Carrollton, Ga. Friends and relatives are invited to attend her funeral Wednesday, Sept. 16, 1953, at 2 o'clock at Mt. Zion Baptist Church, Carrollton, Rev. A. M. Reeves officiating. Interment, Mt. Zion Cemetery, Sargent, Ga. The body will lie in state at the church from 11 a. m. Wednesday until funeral hour. Royal Funeral Home, Carrollton, Ga.

WILLIAMS—Mr. General Williams of 85 West Lake Ave., S. W. passed Sept. 14, 1953. The friends and relatives of Mr. and Mrs. General Williams and Miss Elizabeth Williams are invited to attend the funeral of **Mr. General Williams** Wednesday, Sept. 16, 1953, at 2 p. m. from Zion Hill Baptist Church, Rev. L. M. Terrill officiating. Interment, Lincoln Cemetery. Ivey Bros., morticians.

DALLAS—Mr. Robert Lee Dallas of Rt. 4, Carrollton, Ga. Funeral services will be held for him Wednesday, Sept. 16, 1953, at 2 o'clock at Pine Tuckey Baptist Church, Carroll County, Rev. W. E. Roberts officiating. Interment, churchyard. Royal Funeral Home, Carrollton, Ga.

BENTON—Mrs. Beulah Benton, of 749 West Hunter St. Friends and relatives are invited to attend her funeral Wednesday, Sept. 16, at 2 p. m., from our chapel. Interment, Chestnut Hill Cemetery. Pollard Funeral Home.

STROUD—Professor E. D. Stroud of Farmington, Ga., died Sept. 12, 1953, in St. Mary's Hospital, Athens, Ga. Funeral services will be held Thursday, Sept. 17, 1953, at 2 p. m. from Mt. Zion Baptist Church, Farmington, Ga. Mack and Payne Funeral Directors, Athens, Ga.

Quiz on 'Duster Bomb' Is Reported by Ex-PW

WASHINGTON, Sept. 14—(AP)—A U.S. Air Force pilot says the Chinese Communists who questioned him as a prisoner of war in Korea displayed great interest in the possible existence of an American "duster bomb".

First Lt. George F. Brooks, a pilot of the 18th U. S. Fighter-Bomber Wing, made the statement recently to American interrogators on his arrival at Freedom Village in Korea after being released from Red captivity.

WANTED CONFESSION

The text of Brooks' remarks, as published here in a copyrighted article by the weekly news magazine, U. S. News & World Report, contains this passage:

Brooks: "They asked me three things when I got shot down — secret lectures, germ warfare and duster bombs. And if I confessed to any one of the things, they said, then I could go home."

Question: "Duster bombs? What is that?"

Brooks: "You tell me and then I'll tell you. He (the Chinese interrogator) said it was really horrible. It just crept through all the tunnels down there in the front line and just killed the people instantly."

DUST BOMB TALK

Talk of a "dust bomb" figured in news dispatches from Tucson, Ariz., last Thursday when Dr. Wallace H. Fuller, a University of Arizona scientist, was quoted as saying that a radioactive substance known as strontium could cripple a nation's food supply.

Dr. Fuller, a biochemist, indicated to newsmen that strontium was so effective it might be used as a "dust bomb," and he was quoted as saying:

"Conceivably, it might rival even the deadly cobalt bomb as a weapon of war."

The next day, however, Dr. Fuller denied that his 2½ years of secret research, carried out under contract for the Atomic Energy Commission, had anything to do with a "dust bomb" or any other atomic weapon.

NONE PLANNED

The scientist said that as far as he knew, the "dust bomb" is nonexistent and no such bomb has ever been planned or produced.

However, a chart given to newsmen who interviewed Dr. Fuller contained a diagram showing the effect of strontium and carried the following heading:

"Radioactive strontium or calcium bomb dust."

In the original interview on Thursday, Dr. Fuller said radioactive strontium could cause sickness or death when dropped y planes in the form of dust to contaminate crops, lands and water supplies.

MOST HAZARDOUS

"Potentially it is the most biologically hazardous of the fission products," the scientist declared.

Fission is the atom-splitting process developed in the atomic bomb.

In talking with American interrogators at Freedom Village, Lt. Brooks indicated that the Chinese Communists placed a high priority on gleaning any information about the purported "duster bomb" from U. S. prisoners of war.

Brooks, who flew 20 missions in Korea, said the Chinese officer who questioned him in prison "guaranteed me on his word as a Chinese officer" that if he confessed on the subject of secret lectures, germ warfare or "duster bombs" he would be among the first to cross the line to freedom.

Question: "You said they tried to get you to confess three things. Did you make up stuff about all three of them?"

Brooks: "No. they said if I confessed on any one thing I could go home."

Question: "What subject did you choose?"

Brooks: "You sit down and figure that out. I don't know nothing about germs. I don't know nothing about anything, period. But if you had your choice of the three and had to make a story up, which do you think you could make up the easiest? Could you describe an atomic bomb that a technician would hold up to? And duster bombs? Well, —"

ON THE MAP

At that point, the interrogator broke in to ask Brooks which of the three subjects he decided to "specialize" in.

Brooks: "Finally, I specialized in germ warfare. I had a map on the wall of China, India, Korea, a little bit of Russia. When I'd walk past the wall I'd spit on the map and see what I hit. That was my germ warfare."

Lawrenceville Tax Lowered Again

LAWRENCEVILLE, Sept. 14—The City of Lawrenceville has granted a tax reduction for the second time in three years.

City Council voted unanimously at a recent meeting to reduce the levy to $1.50 per 100.

Mayor Floyd Brannan said additional sources of revenue for the coming year made the reduction possible. The increase in taxable property in the city will offset the revenue lost by reducing the tax rate, he added.

TRAGEDY STALKS HIS ACT

'Gator Mangles Hand Of Swamp Wrestler

WAYCROSS, Sept. 14—(AP)—Davis Dalie had just recovered from the bite of a cottonmouth moccasin Aug. 8 but now he is in Ware County Hospital with serious injuries inflicted by an alligator in Okefenokee Swamp Park.

With 500 spectators watching yesterday, Dalie's alligator wrestling show turned into tragedy when a seven-and-one-half foot 'gator caught his left hand in vice-like jaws.

It took six park attendants more than five minutes to pry the alligator's jaws open and free Dalie's mangled hand.

Hurried to the hospital after first aid treatment to stop the flow of blood, Dalie was found to have several broken bones in his hand and three tendons were cut.

Doctors sewed up his wounds and placed the hand and forearm in a cast.

The tragedy marked the second time that Dalie had been seriously wounded by Okefenokee alligators. Three years ago his right leg was chewed badly by a huge 'gator during a Labor Day show in the swamp park.

Classified Section: Announcements- -Services—Employment—Business Opportunities—Livestock—Merchandise—Rents—Real Estate—Automotive

TO PLACE YOUR WANT ADS
Just Spell "W-A-N-T A-D" (WA. 6823) on Your Dial

COMMERCIAL LINE RATES
(Applies Within State of Georgia)
1 time Sunday .... 58c per line
1 time Daily .... 57c per line
3 consecutive times (ea. day) 50c per line
7 consecutive times (ea. day) 46c per line
30 consecutive times (ea. day) 41c per line
(10% Discount for Cash)
Minimum ad accepted two lines.

TRANSIENT WORD RATES
1 time Daily (both papers) or Sunday .... 10c per word
3 times consecutively, Daily (both papers) or Sunday 9c per word
7 times consecutively, Daily (both papers) and Sunday 8c per word
(10% Discount for Cash)
Minimum ad accepted 10 words.

GENERAL WANT AD RATES
(Applies Outside State of Georgia)
Sunday .... $1.00 per line
Daily .... 95c per line
(2% Cash Discount)
Minimum ad accepted two lines.
DAILY: All want ads appear in both the daily Constitution (morning), and daily Journal (evening) in consecutive issues of morning and evening and shall be measured and billed as a single advertisement.
Office hours at 8 a. m. to 6 p. m. Monday through Saturday.

DEADLINES
Monday: 5:45 p. m. Saturday. Tuesday through Saturday: 6 p. m. previous day. Sunday: 6 p. m. Friday for early mail editions; 12:00 noon Saturday for final home edition.

ERRORS
Errors in classified advertising should be reported immediately as The Journal-Constitution will not be responsible for more than one incorrect insertion. Atlanta Newspapers, Inc., will not be liable for any error in advertisements to a greater extent than the cost of the space occupied by the item in the advertisement.

WHEN CANCELING A WANT AD—
Be certain to ask for your cancellation number. This is your record and it is important that you have it in the event of any misunderstanding or adjustment.

Spell "WANT AD" on your dial PHONE WA. 6823

ANNOUNCEMENTS

Cemetery Lots and Crypts 6
ATTRACTIVE 4-grave lot in sold-out section of Westview. Terms or cash. VE. 4744 or AL. 4533.

Lost and Found 11
LOST—Lady's Hamilton wrist watch, white gold watch and band, 6 small diamonds around watch. Downtown Atlanta or trolley. Reward. Mrs. L. B. Edwards, Villa Rica, Ga. Phone 6613 or 8352.
LOST—Black Scotty puppy wearing red collar on September 9, in Caldwell Drive area of Brookhaven. Child's pet. Reward. EXchange 7308, WAlnut 4121, Ext 504.
BLACK SCOTCH terrier, "Shorty McSnorter." Strayed Sunday afternoon, vicinity Peachtree Road, Wieuca. Won't bite. Reward. EXchange 2812.
LOST black shoulder bag on Mitchell and Central Ave. Keep money. Please return hospital card and keys. N. S. 7, Journal-Constitution.
STRAYED — Peyton Road vicinity, Sunday 6th, black and white collie, also bird dog pup. Collie's name "Chip." Reward. AMherst 9209.
LOST—Red billfold, vicinity High's. Reward, return billfold, all contents, keep money. VErnon 5403.
LOST, red billfold, vic. High's. Sat. Keep money. Please return billfold and contents. RA. 1574.
LOST—Black Cocker Spaniel. Answers to "Pat." Generous reward. EXchange 5244.
STRAYED in vicinity of West End, 2 male pointers. AMherst 7339.

Nurseries and Baby Sitters 12
DECATUR kindergarten, morning and day care with complete program for preschool child. DEarborn 7990. EVergreen 3884.
DECATUR—Will board 2 or 3 children. Transportation furnished. EVergreen 7551.
WILL keep working mother's children. Chamblee, Doraville area. 47-4274.

Personals 13
ENROLL YOUR CHILD NOW FOR FALL DANCE CLASSES in taps, ballet and acrobatic. Enrollment limited. Make sure your child is placed in the proper dance class, as to age, talent and personality, by enrolling in plenty of time. Complete education in dancing develops poise, self-confidence and social graces.
FRED ASTAIRE SCHOOL OF CULTURAL ARTS
104½ Forsyth St., S. W.—AL. 1766
Independent Dental Laboratory
38½ WHITEHALL ST., S. W.
ALSO HAVE complete artificial eye service. Mail orders filled. AL. 0649.
ATT. MOTHERS!—We have the answer to bed wetting problems. Money back guarantee. VE. 9726.
AMERICA'S most incredible policeman predicts—Julian Boehm will select the ten of clubs.
NURSING home for elderly gentlemen. Mrs. Leona Waters. Phone 3592, Douglasville, Ga.
WOULD YOU LIKE TO OWN FREE SILVER? CALL VERNON 3383 AND LEARN HOW.
WILL board elderly people in my home. Excellent food and care. DIxie 2779.
LATE FOR WORK? USE WAKE-UP SERVICE. $1.50 MONTH. CR. 2277.
RUGS cleaned in your home, 9x12 $5; floors cleaned, waxed. RA. 3647.
ROSARIES — A fine selection at Hussey's, 115 S. Broad.

Business Personals 14
NATIONALLY known book rebinders and repairing books for 25 yrs. Located 635 Pearce St., S. W. AMherst 8728.
TYPING done at home. Pick up and deliver. EVergreen 7587.

Dress Making—Tailoring 16
ALL TYPES sewing and alterations. Call ATwood 9408.

Interior Decorations 17
UPHOLSTERING
SLIP COVERING
DRAPES AND CORNICES
12 MONTHS TO PAY
Fabrics furnished. Home service. Work guaranteed. RITCHIE REUPHOLSTERING SERVICE. VE. 4138.

RE-UPHOLSTERY
FREE estimates in your home. Over 300 fabrics to choose from. Myers-Dickson Furn. Co. WA. 8435.

Slipcovers, Drapes, Curtains 18
SLIP COVERS cut in your home. Expert work. Sofa and 2 chairs, $18 (labor cost). Reupholstered sofa and chair (labor), $37.50. Fine selection fabrics. Drapes made, $1, unlined; $1.50 pr. lined. Excel. savings. Fabric Shop, 141 Ala St., S. W. MA. 0712.
SLIP covers cut in your home. Reasonable prices. Addie Shermer. ELgin 4093.
DRAPERIES, cornices, slip covers. Terms if desired. Gill, RA. 6522.
SLIP COVERS made in your home. Mrs. Fuller, CH. 2856, DE. 3537.
SLIP covers, 3-day serv. Best ref. Peggy Smith, DE. 5055.

BUSINESS DIRECTORY—
Building—General Repairs

HOME IMPROVEMENT
REPAIRS, ROOMS ADDED, ROOFING, SIDING, UNDERPINNING, CONCRETE WORK, PAINTING, PAPERING, FLOOR SANDING, SMALL MONTHLY PAYMENTS.
GULLATT CONTRACTING CO.
RA. 6489

USE
WANT ADS FOR RESULTS

Building—General Repairs

WE will build for you a complete room at the following phenominally LOW PRICES . . .
ROOMS
5x8 .... $595.00
8x8 .... $695.00
10x10 .... $795.00
10x12 .... $895.00
12x12 .... $995.00
These rooms will be completely finished with electric lights and your choice of paint!
No Down Payment
F. H. A. and Term Loans
1st Payment in Nov.
We will gladly estimate—free of charge—any other types of repairs or remodeling.
ACE HOME IMPROVEMENT CO.
105 FORREST AVE. BLDG.
CY. 7733—LA. 5632
24-HOUR SERVICE

FREE WARRANTY BOND THAT
Guarantees Our Work For a Period of Years
Roofing and Siding, 10 YRS. GUARANTEE.
Carpenter Work, Termite Work, Painting, 5 YRS. GUARANTEE.
Call MA. 1688-MA. 1689
Better Work For Less Money
Termite Work — Garages
Plumbing — Plastering
Terrace Apts. — Waterproofing
Underpinning — Remodeling
Rooms Added — Attic Rooms
Modern Kitchens — Modern Baths
Concrete Work — Electrical Work
Septic Tanks — Porch Enclosures
Decorating, Dens — Built-up Roofs
Call Us For Free Estimates
We Are Specialists
No Down Payment
Allied Construction Co.
MA. 1688—MA. 1689
NITES DE. 8473

CALL EM. 5636
For Home Improvements
NOW IS THE TIME FOR REMODELING and REPAIRING YOUR HOME
NO MONEY DOWN
(1 to 15 Years to Pay)
(First Payment in November)
PAY AS LITTLE AS $5 MONTHLY
FREE ESTIMATES— DAY OR NIGHT
Roofing — WE — Siding
Attic Rooms — HANDLE — Tile Work
Carpentry — THE — Painting
Apartments — WHOLE — Plumbing
Remodeling — JOB — Elec. Work
Porch Enclosures — Underpinning
Modern Kitchens — Garages
All Work Guaranteed
Visit Our Show Room.
INTERSTATE ROOFING & SIDING CO.
496 PIEDMONT AVE., N. E.
EM. 5636
Nights, Sun., Holidays
VE. 0894

PHONE CY. 8595
LOWEST PRICES IN TOWN
Remodeling—Repairing
ROOMS ADDED
Kitchens and Bathrooms Modernized
FREE ESTIMATES
DAY OR NITE
Roofing — Siding
Painting — WE — Plumbing
Carpentry — Stairways
Plastering — ARE — Bathroom
Apartments — Tile Work
Attic-Rooms — EXPERTS — Elec. Work
Remodeling — Floor Sanding
Kitchen Units — Cement Porches
Club Basements — Underpinning
Modern Kitchens — Porch Enclosing
Garages
BANK REFERENCES FURNISHED
NATIONAL CONST. CO.
Serving the Public 25 Years
FHA TERMS
PHONE CY. 8595
EV. 0608 NIGHTS-HOLIDAYS

CALL EL. 3261
FOR HOME REPAIRS
Roofing and Siding
Painting and Decorating
Porches and Porches Enclosed
Dens, Rooms Added
Plumbing, Electric Work
Underpinning, Wire Fences
Remodeling, Carpentry
Asphalt Tile—Rubber Tile
Bathroom Tile—Modern Kitchens
We Guarantee All Work
Pay as Low as $5 a Month
First Payment in October
IMPERIAL CONSTRUCTION CO.
EL. 3261
Nights, Sun., Holidays
CR. 5689

FREE ESTIMATE
Remodeling Is Our Specialty
ROOFING and siding. Gen. repairs, room additions, attics, basements, apts. and baths. Porch enclosures, concrete work, underpinning. All work guaranteed. References furnished. Terms arranged.
Call Anytime—FA. 2571
Allstate Roofing & Const. Co.

CALL EV. 3666
SPECIALISTS IN GARAGES
ALL TYPES REMODELING
Aluminum Weatherboarding
Midwest & Southern
Nights—AT. 5613
Days—EV. 3666
ATTIC rooms a specialty. New and repair work of all types, guaranteed. CHerokee 2313.

Building—General Repairs

HOME REMODELING BY A BONDED CONTRACTOR
OUR CONTRACT TO DO YOUR WORK IS BONDED AND GUARANTEED BY ONE OF AMERICA'S LARGEST INSURANCE COMPANIES.
NO DOWN PAYMENT
PAY AS LITTLE AS $5 MONTHLY
FREE ESTIMATES
OUR FINANCIAL RESPONSIBILITY CAN BE CHECKED WITH ANY OF THE LOCAL BANKS.
All Work Done By Master Craftsmen
Asbestos Siding — Plastering
Rooms Added — Painting
Plumbing — Pine Paneling
Basement or Attic Apts.
Porches Enclosed or Built.
Concrete Drives or Walks
New Garages — Flooring
Septic Tanks — Roofing
WE SPECIALIZE IN BRICK AND STONE VENEERING
ABBOTT CONST. CO.
ELgin 6741
24-Hour Phone Service

?REMODELING?
FREE plans and estimates. Competent planing and advise can save you money. Porches, attics, basements converted into pine-panelled dens or apts. All work guaranteed by contract. FHA. 36 mo. to pay. (Financing arranged in your home.) References from satisfied customers.
LOGAN CONST. CO.
EV. 4711. Day or Nite

HOME REMODELING
ROOMS ADDED, alterations, new porches built, old ones rebuilt. Painting, roofing, siding, underpinning, cement work, papering, floor sanding. Acme Roofing & Supply Co. RA. 9978. Nights and Sundays RA. 6553.
CALL ANDERSON-McGRIFF CO. FOR RELIABLE WORKMEN LUMBER, BLDG. MATERIALS 36 MONTHS TO PAY. EL. 4426
ALL TYPES GENERAL REPAIRS, REMODELING. WE DO OUR OWN WORK. FREE ESTIMATES. 36 MOS. TO PAY. HARRIS, BE. 2068.
BRICK, BLOCK, concrete work, gen. repairs. Small jobs preferred. White, non-union. Eddie Spencer, LAmar 9357.
I specialize in garages, rock walls, underpinning, driveways, repairs. Terms. Free estimates. Myrick. RA. 8987.
EXPERT BLDG. and REPAIRS At moderate cost. 36 mos. to pay FRED PICKELSIMER BE. 8133.
FOR the best in repair and improvement, call FA. 2147. T. L. Sapp, for free estimate.
GENERAL REPAIR, roofing, siding, sills, underpinning. Call day or night. McDANIEL, AL. 8198.

Brick and Stone Veneering
PERMA-BRICK — STONE
CAST-O-STONE
CRAB ORCHARD STONE
APPLIED over your present walls. Frame, block, stucco or old brick. PERMA-WALL CONST. CO. EM. 6479 — 24-HR SERV.
PERMA-STONE VENEER CONTRACTORS, 210 Flat Shoals Ave., S. E. MA. 3439.

Bed Renovating
SUPERIOR MATTRESS. High grade renovating, also living room suites upholstered. ELgin 9424.

Carpenter Work
NO DOWN PAYMENT
ROOMS built. Porches enclosed with pine paneling or sheetrock walls. Porches built. Plumbing. Electrical work. Cement and brick work. Sills replaced. Floors leveled. Treatment for termites. Free est. 3 to 5 yrs. to pay. CA. 5590.
ATLANTA'S LEADING RENOVATORS, 1-DAY SERV. McDANIEL MATTRESS CO., CY. 8526.
CARPENTER work, general repairs, driveways. FHA terms. BE. 8438, any time.
SILLS replaced, termite extermination and underpinning specialty. FA. 2147.
SILLS replaced, porches, screening, painting. Free est. Turman, AL. 6734.
FIRST-CLASS CARPENTER — No job too large or too small. AL. 2865.
WORK GUARANTEED — BUILD OR REPAIR. CHEROKEE 4993.

Cement Work—Waterproofing
DRIVEWAYS
CONCRETE AND ASPHALT
FREE est. No down payment. $8 mo. Our concrete drives carry water down center. Resurfacing. Acme Driveway Co., EV. 1414; nights MA. 9505.
DRIVEWAYS
BASEMENTS AND PATIOS
FHA TERMS, no down payment. Free est. J. A. Beecham. EV. 7796.
BASEMENTS waterproofed, driveways, walls, porches, etc. Carpentry. Work guaranteed. J. G. Powell. CR. 9410.
CONCRETE driveways, block, rock, brick and waterproofing. All work guaranteed. Office 45-4659. Home 45-4906.
FLAGSTONE, crab orchard work, walls, patios, barbecue pits, driveways, stone for sale. EX. 4536. CH. 6954.
BLOCK WORK, foundations, basements, garages, underpinning, walls, steps. Daniel, DE. 3002.
STONE foundations, walls, concrete work, complete job. EV. 1304.
CONCRETE and block work. FHA terms. John Tate, DE. 2220.
CALL RA. 9978, day or night, for driveways, walks, porches.
CONCRETE block, brick and cement work. Call DI. 7651.

Chimney—Furnace Repairs
CHIMNEYS REPAIRED, VACUUM CLEANED. ATLANTA CONST. CO., 718 EDGEWOOD, CY. 7317
CHIMNEYS cleaned, repaired. J. H. Kinard Co. RA. 8243 day or nite.

Electrical Work
IS YOUR wiring system safe? Avoid accidents. We rewire old houses. No money down. 1 to 10 years to pay. Call 8:30 to 4, AL. 4815; nights, EM. 4320.

Floor Finishing
SANDING, FINISHING AND TILE. CLEMENTS BROS. DIXIE 2868.

Furnaces
FURNACE repairs and service. CYpress 4834.

Grading—Excavating
BULLDOZER WORK — GRADING. SMALL jobs a specialty. New mach. Work guar. Edwin Wallace. EV. 9183.
BULLDOZER, scraper, shovel wk. Subdivisions, lakes, D-8 cats. Contract or hour. CH. 9241; EX. 1765.
WANT A "CAT?" CALL "PAT!" Bulldozer, shovel and scraper work. DE. 6843; DE. 9065.
DOZERS — GRADING. Lots cleared AL. 6979. anytime

Hauling
BEST IN HAULING—Sand, gravel, soil, fill dirt, motes, stone, rock, block and cement work. Landscaping and general tractor work. Reas. CA. 0427 Young Bros. FA. 2033
TOPSOIL, fill dirt, motes, sand, gravel, crushed stone all sizes. Dump truck for rent. FAirfax 3021.
MOVING van equipped with pads, dollies. Experienced driver. $4.00 per hour. RAymond 9941.
BLACK WOODS top soil, the best you can buy. Also, all kinds of rock work. CHerokee 7327.
SAND, gravel, crushed stone, fieldstone, rich topsoil, fill dirt. DI. 7131.
Fill dirt, sand and gravel. Fast service. DIxie 2897.
FOR MOVING and public hauling, call J. T. Smith. MAin 8336.
SAND, gravel and cinders. Hauled reasonable. Farmer, CY. 6103.

Landscaping—Tree Service
LANDSCAPING, grading and hauling. Tractor work, rotted and dry motes, fertilizing, waterproofing, driveways, shade trees. FHA terms. CHATHAM BROS. FA. 2989

Landscaping—Tree Service
COW MANURE
ROTTED, PULVERIZED
BROWNLEE & LIVELY
EXCHANGE 1568
LANDSCAPING, tree service, plowing, grading, cement work, and all types yard work. FHA terms. Eddie Nelson, FA. 2983.
YARDS fenced, plowing, grading. Ferguson tractor or horse. Walls, trees, cleanup. CH. 4380. Victory Gardener.
EXPERT TREE REMOVAL. Fully insured. We move stumps, clean lots. Taylor Tree Service, FA. 6986.
DANGEROUS trees removed. Pruned, topped, cavities fixed. Free estimate. Call Capes, WA. 6662.
LANDSCAPING, lawns planted, plowing, grading, field rock, fill dirt, top soil, sand. MA. 2740.
LANDSCAPING, lawns planted, lots cleared, cement work, grading and plowing. AM. 4978.
YARDS, walls, walks, fences. Clean up. 31 years experience. C. A. Rolader. WA. 0901.
WOODS, topsoil, gravel, rocks, flagstone and grading yards. CH. 3017.
2 LARGE matched Bufordi Holly trees. 1600 Boulevard, N. E.

Painting and Papering
FOR a Reliable Painter-Paperhanger or Contractor, call your nearest
SHERWIN-WILLIAMS PAINT STORE
Only Reliable Craftsmen Recommended
INTERIOR-Exterior painting, papering, decorating. Free estimates. No down payments. FHA terms. Work, materials, guaranteed. ATwood 2181.
WE offer the best in papering, painting, cement, cabinet work, termite control and general repairs. Davs. MAin 8713; nites, DIxie 6024.
PAINTING, papering, old paper removed. White labor; work guaranteed. 20 years' experience. J. M. Chambers, DIxie 5062.
FOR THE best painting and papering. Best references. Quick service. Call East Atlanta Paint Shop. DIxie 6371.
PAINTING, papering, floor finishing, repair work. Guaranteed. White labor. Ledford, DIxie 2020.
EXPERIENCED—Painting, papering, decorating. Minor repairs. Work guaranteed. CR. 4068.
BEST wallpaper cleaning, painting. City references. Guaranteed. Moses. CYpress 5413.
PAPERING-PAINTING — Lowest prices; white labor; work guaranteed. CYpress 3243.
KEM-TONE painting, $7 up; papering $12 up. Robert Webb. RA. 9076.
WHITE reliable painters. (Non-drinkers.) Free estimates. Call DE. 7022.
PAINTING, papering, floor sanding. Small monthly payments. RA. 6489.
RMS. papered, $10; Kem-Toned, $5. Ptg., plast. Elijah Webb. RA. 5090.
CALL RA. 9978, day or night, for interior and exterior painting.
OLD MAN would like to paint your home. CRescent 7581.

Plastering
PLASTERING, cement driveways, underpinning, basements, stucco, papering, painting, carpentering. Work guaranteed. A-1 references. Robert Gaston. RA. 2406.
PLASTERING, cement work, driveways and basement. McDaniel. AL. 8198.
PLASTERING, patch work a specialty. Merritt, MA. 8209, CY. 2755.

Plumbing
BEST prices in town, complete bath and kitchen remodeling, floor and wall tile, satisfaction guaranteed. Day or night, CA. 5597.
J. L. DRIGGERS Plumbing Co. New and repair work. Guaran. WA. 6659.
SHOP at your door. Georgian Hills Plumbing Co. EX. 1289; EX. 4291.
TERMS TO SUIT BUDGET. NO DOWN PAYMENT. FA. 9982.

Roofing and Guttering
REROOFING, Roof repairs, gutters cleaned, painted, repaired. J. H. Kinard Roofing Co. RA. 8243 day or nite.
PROMPT, RELIABLE REPAIRING ROOFS, GUTTERS CARL STROUD 505 Holderness, S. W. RA. 2081
Roof Leaks Stopped, $3
John Rawlins, day or night, AT. 3000
GUARANTEED roof repairs. Quick service, day or night. VErnon 9978.

Septic Tanks
SEPTIC tanks clnd., rpd. Charles W. Seagraves Jr., CH. 6663. BE. 6991.

EDUCATIONAL

Dancing Schools 43
JACK RAND DANCING SCHOOL
Tap, Acrobatic, Ballet
292 MORELAND AVE., N. E.
(Near Little 5 Points) MA. 0413.

Private Instructions 45
LEARN French conversation by Parisian lady. Just arrived from Paris. University references. EL. 5315.

Schools and Colleges 46
HIGH SCHOOL AT HOME
AMERICAN SCHOOL, CHARTERED 1897
55 YEARS' SUCCESSFUL OPERATION
OUR graduates have entered over 500 colleges. Write for free booklet. Dept. "A." Box 1998, Atlanta, Ga.
BE MORE THAN A BOOKKEEPER
Learn Accounting—Taxes in Spare Time at Low Cost
Institute of Business & Accounting
Red Rock Building WA. 2673
FOR STEADY employment, LEARN BEAUTY CULTURE. Full-time or part-time day class for shift workers. Call or write MOLER COLLEGE, 34½ Marietta St. ALpine 3209.
$25 TEACHES sub-soil investigations, well drilling. Gatlin Research Inst. Box 48, DeFuniak Springs, Fla.
LEARN BEAUTY WORK
ARTISTIC SCHOOL MA. 2900

EMPLOYMENT

Help Wanted—Male 47

ADVERTISING LAYOUT
—Artist/copy writer, experienced. Excellent salary for qualified man; good working conditions, 5-day work week, many employee benefits. Phone WA. 5050, Ext. 427, or write Tom Harper, Adv. Layout Dept., The Atlanta Journal - Constitution, P. O. Box 4689, Atlanta 2, Georgia.

MEN!
THE best deal in town! Guaranteed salary plus the highest commission. Must be fully equipped and a real worker, otherwise do not apply. Apply in person to MR. JOHNSON, Appliance Dept.
J. M. HIGH CO.

SEARS
JEFFERSON ST.
DESIRABLE openings available at our new service building near Bankhead and Ashby. These are jobs for beginners, age 17-26. No experience necessary. You will be trained in merchandise handling and earn while you learn. Good size, good health, some high school. Do not phone. Apply in person Monday through Friday.
Mail Order Employment Office
SEARS ROEBUCK & CO.
675 Ponce de Leon Ave., N. E.

Help Wanted—Male 47

INSPECTION OPENINGS
FOR
General Foremen
Foremen
Quality Control
Conformity (ASSEMBLY)
ALSO
WELDING INSPECTORS
Experienced on
Detail
Sub Assembly
and
Final Assembly Inspection
Of Sheet Metal Aircraft Parts
WE are an established expanding metals fabricating industry located in the heart of a rapidly growing industrial area (adjacent to new, attractive, suburban residential communities) with a long range, vital defense aircraft program—PLUS—a back log of consumer products which assures unlimited employment opportunities.
TOP PAY
Plus
COMPANY paid employee and dependency, accident and health insurance and liberal employee benefits.
COMPANY ASSISTANCE GIVEN ON TRAVEL AND MOVING EXPENSES FOR THOSE HIRED.
PROOF of U. S. Citizenship Required.
For Convenience
MR. ROY WILLIAMS
Company representative will interview and hire at the
ATLANTA BILTMORE
Tuesday and Wednesday September 15 and 16
11 a. m. to 1 p. m., 2 p. m. to 8 p. m.
KAISER Metal Products, Inc.
Bristol, Pennsylvania

YOUNG COLLEGE MAN
Challenging—Interesting
Diversified Work
Liberty Mutual Insurance Companies will train limited number of qualified men to be CLAIMS INVESTIGATORS and ADJUSTERS.
INITIATIVE and ability to meet the public are essential.
EXCELLENT opportunity for advancement. No previous claims experience desired. Must be willing to accept assignment in any of our offices throughout the United States.
TELEPHONE: Mr. DeLoache, EM. 4511 between the hours of 8:30 a. m. and 5 p. m.

Davison's Has Openings For
EXPERIENCED UPHOLSTERER
40-HR., 5-day week. Excellent opportunity. All employee benefits including liberal discounts.
APPLY
EMPLOYMENT OFFICE
DAXISON-PAXON CO.

$100.00 WEEK PLUS
WANTED OCT. 1ST, AGE 40-60. MUST HAVE FOLLOWING EXPERIENCE—
1. Manage office and yard.
2. Take complete list of lumber and building materials off plans (estimator).
3. Purchasing, selling and collecting.
4. Stand rigid investigation and make bond
LAKEWOOD LUMBER CO.
23 Sawtell Ave., S. E., LA. 6691

Blue and Gray Cab Co.
Has Openings for
TAXICAB DRIVERS
AGE 25-50 (no drunkards). Permanent, excellent earnings, $40 to $75 for 6-day week, day or night shifts. Apply in person only.
371 Central Ave., S. W.

Help Wanted—Male 47

MODERN GREAT PLANT IN DALLAS, TEXAS
NEEDS first-class machinists for precision machine work on
ENGINE LATHE
TURRET LATHE
GRINDING
MACHINE TOOL REBUILDER
TOP rate of pay, 50-hour week guarantee, 1½ times all over 40 hours. Write or call
Machine Products Co.
5206 HINES BLVD.
TEL. JUSTIN 0591

FURNITURE SALESMAN
MUST be experienced. Top salary plus top commission in town. Apply in person to Mr. Robinson, Fourth floor.
J. M. HIGH CO.

WANTED—Superintendent to operate municipal gas transmission and distribution systems, distributing gas in four communities. Man needed at once to familiarize himself with the system layout while in stage of construction. This system is connected with a 23 mile transmission line owned by the municipality in one of the best Georgia counties. Please state qualifications, years of experience, age, minimum salary expected, and references. Ability to manage office is desired but not mandatory in addition to other qualifications. This is an excellent opportunity. 153 Princeton Way, N. E., Atlanta 6, Ga. or phone CR. 2781.

ARCHITECTURAL DRAFTSMAN
INTERESTING position for young man 20-35 with at least 2 years' architectural drafting experience to do interior layout work. Good starting salary, advancement. Many employee benefits. Bring samples of drawing and lettering and apply at:
Mail Order Employment Office
SEARS ROEBUCK & CO.
675 Ponce de Leon Ave., N. E.

SHIPPING CLERK
YOUNG married man with high school education for shipping department of wholesale building material firm. Experience not necessary as we will train the right man for the job. Five-day week. Hospital and other benefits. Starting salary approximately $250 month.
Apply Mr. Ward,
430 Bishop Street, N. W.

A COLUMBUS, Indiana, metal fabrication plant needs an experienced mechanical engineer for experimental work on air moving equipment and for project engineering in the shop. A DEGREE in engineering leadership ability and practical experience in ventilation or air-conditioning engineering are necessary. THIS job offers a good opportunity for advancement, with a good salary and many fringe benefits. To arrange for an interview, state age, experience, education, etc., and write to Box V. C., 830, care of Atlanta Journal-Constitution.

STATIONARY ENGINEER
EXCELLENT opportunity for licensed man thoroughly familiar with gas and oil-fired boilers and knowledge of operation and maintenance of miscellaneous power house equipment including air conditioning. State age, experience and phone number. W. G., 5, Journal-Constitution.

PROBATION OFFICERS
are needed by
FULTON COUNTY
QUALIFICATIONS: Graduation from college or university with major course work in social sciences. Three years experience in probational work, group recreational work, social case work or teaching. (Automobile necessary.)
AGE LIMITS: 25-55. Residence requirement has been waived. For further information apply 310 County Administration Building, 165 Central Avenue, S. W., or call WA. 5310, Ext. 339.

WANTED AT ONCE
REFRIGERATOR and washer service man, age 25-38, 5 yrs.' experience; to deliver and service refrigerators and washers. 5½-day week, $300-$350 mo. Must be sober, willing to work, and know Atlanta.
Apply in person.
BOB SHELLY APPLIANCE CO.
273 Peachtree St. (at Baker)
CY. 6311

Chef or 1st-Class Cook
HOTEL experience for permanent out-of-town assignment in South's finest hotel chain. Apply in person: Mr. M. J. Burke.
Dinkler Plaza Hotel

MACHINIST
FIRST class machinist for general shop work including operation of lathe, milling machine, shaper, band saw and hand tools. Must read blueprints and work to minimum tolerances. Permanet position, 40-hour week, paid vacations, excellent employee benefits. Relocate at company expense. Apply:
PERSONNAL DEPARTMENT
THIOKOL CHEMICAL CORP.
REDSTONE DIVISION
HUNTSVILLE, ALABAMA

CHAIN GROCERY SUPERVISOR
UNUSUAL opportunity for a man 25-40 with chain store supervisory background. Must be able to speak, organize retail grocers, and establish a voluntary chain operation. Must have a flair for advertising. Send photograph and full particulars. Applicant will be selected immediately. Permanent position. Excellent future. B. G., 805, Journal-Constitution.

CLOTH CUTTERS
IMMEDIATE opening for experienced cloth cutter with nationally known manufacturer.
MINIMUM 5 yr. experience desirable in grading patterns, marking, cutting, shading, and cloth spreading. Ability to supervise small cutting room in South Georgia.
WRITE at once, stating experience and references to:
C. S., 822, Journal-Constitution.

FURNITURE REPAIRMAN —Must have driver's license and experience in repair. Want man interested in permanent connection.
HOME FURNITURE CO.
86 Alabama Street, S. W.

Help Wanted—Male 47

THE J. R. Watkins Co. now backed by extensive advertising offers an excellent opportunity to reliable men between the ages of 25 and 45 to take over an established wholesale distributorship in major city. Selected applicant will be thoroughly trained in Atlanta but must be willing to move to another city within 1 year. Salary and commission during training period. Write full particulars which will be held in strict confidence to: R. C. Ruble, J. R. Watkins Co., Memphis, Tenn.
IMMEDIATE OPENINGS for CITY RESIDENTIAL FIELDMEN Fulton Co. Tax Re-Appraisal Project REQUIRES some knowledge of terminology and fundamentals of construction and construction material. Entrance salary: $65-$75 week. Ages 21 to 55. Non-residents accepted. Apply at or call Fulton County Civil Service Board, 310 County Administration Building, 165 Central Avenue, S. W., WA. 5310, Ext. 339.

25 OPENINGS FOR TRAINEES
FOR WORK IN FACTORIES PLANTS AND WAREHOUSE
NO EXP. REQUIRED
2 yrs. H. S., 18-35. Good pay.
GA. STATE EMPLOYMENT SERV.
79 Marietta St., N. W.

SUPT. OF PUBLIC WORK
CITY of East Point announces an opening for the position of supt. of public work. Minimum age 25 years old, and an elector. Starting salary $400 month. Application will be accepted through Sept. 16, 1953. Further details may be obtained at the office of the Personnel Director, City Hall, East Point.

Appliance Repairman
LARGE national organization requires service of appliance repairman for inside work. Experienced in repairing traffic and major appliances. 40-hr., 5-day work week. Call Mr. Lester or Mr. Huggins: AT. 2721, Monday through Friday.
Westinghouse Electric Supply Co.
1299 NORTHSIDE DR., N. W.

STEEL SALESMAN
PREFER person with inside and outside sales experience in steel, pipe, tubing, bar and sheet. Straight salary and excellent employee benefits. Apply by mail to D. G., 48, Journal-Constitution, giving full particulars, including age, present employment and salary, experience and educational background.
ATTENTION: Man with car. If you aren't making over $80 per week, call or write Tom North, FULLER BRUSH CO., 407 Walton Bldg., Atlanta 3, Ga. AL. 8336 office, or AT. 2098 between 7 and 8 p. m. or weekends. Experience not necessary. If qualified can try part-time. Established routes in North and Middle Georgia available.

HELP WANTED
Weavers, Warp and Filling DOFFERS, SPINNERS, SLASHER TENDER and LONG CHAIN BEAMERS. Apply in writing, stating age and experience to:
Lane Cotton Mills Company
434 Cadiz Street
New Orleans, La.

PART-TIME
YOU can work from 6 till 9 p.m. each evening. Mondays through Fridays. You can earn $35 to $50 per week and continue with your day job. Must have neat appearance and good personality. Car required. C. B., 28, Journal-Constitution, giving age, address and phone number.
MEN FOR established retail bakery routes. 21-35 yrs. of age. Residents of Atlanta, prefer family men with good record of employment. At least high school education. Paid while in training. Interviews 9 a. m. to 5 p. m. For appointment call AM. 4585.
DUTCH OVEN BAKERY
720 Stewart Ave., S. W.
MAN, 20 to 30 years old to work in shipping and packing department of soap and sanitary supply company. Must have at least high school education or equivalent. Salary $48 week. Should weigh at least 165 pounds as this is somewhat heavy work. Apply Empire Laboratory, 700 Marietta St., N. W.

EXPERIENCED MARKER AND CUTTER
POSITION open for an experienced dress slacks marker and cutter in an established air-cooled plant in the Atlanta-Birmingham area. Excellent pay, permanent position. Write, giving full details as to your experience, age and other pertinent details. Box H. F., 832, Journal-Constitution.

MECHANIC
TO assist head machinist in modern, air-conditioned, Dungaree sewing plant, new 130-machine, located in East North Carolina. Good starting salary and steady employment. State age and exp. Confidential. Box 496, Realservice, 110 W. 34th St., N. Y. C.

For Boys' Wear Plant
MARKER-CUTTER
EARN satisfactory wages. Good opportunity to build to a better job in this fast-growing national concern.
THE BIRNIE CO., Inc.
191½ CAIN, N. W.

COUNTER-SODA MEN
DAY or night shift. Experience helpful but not essential, age 18-30. Good starting salary. Apply in person, 11 a. m. to 3 p. m.
THE VARSITY
61 NORTH AVE., N. E.

LEARN A TRADE
YOUNG MAN to learn trade "on the job." Advancement commensurate with ability. GI training available. By manufacturer of nationally known sweaters. High school education required. Apply in person only. Ga. Knitting Mills, 381½ Decatur St.
MECHANIC—Experienced on all types sewing machines. Must be sober, reliable and steady. New plant, excellent working conditions. Please state experience, marital status and salary desired, date of availability in answer. Write Box 5020, Biltmore, North Carolina.

ROUTE SALESMAN
MERITA BAKERY has immediate opening for Route Salesman, 25 to 35 years old. Must be honest, sober and ambitious and looking for chance for advancement. Call Mr. Culberson, RA. 5131 for appointment.

GRILL MAN COUNTER MAN
GOOD hours, off Sundays, top pay to men who can do the job right. Rubens' Drive-In, 439 Marietta St., Northwest.
NATIONAL FINANCE COMPANY has exceptional opportunity open for a new businessman. Must be experienced in contacting automobile dealers. Car furnished plus other benefits. Call Mr. Mullen, EL. 7501 for appointment.

2 CANVASSERS
HOME remodeling. Experienced only. Draw available. BETTER HOME IMPROVEMENT CO., 316 Whitehall St., S. W. Mornings only.
YOUNG MAN, mechanically inclined, with some experience in radio and TV, to learn to repair juke boxes. Permanent, excellent chance for advancement for right mechanic. Friedman Amusement Co., 441 Edgewood Ave.
YOUNG man, age 18-21, to learn carpet laying trade. Must be neat and willing to work. At least three years h. s. or better. Should weigh 150 pounds or more. Salary $45 weekly for 40 hours, plus overtime. CA. 5266, Bill Thomas.

CLERICAL—GENERAL OFFICE
PERMANENT position with opportunity for advancement. Five day week. Central downtown location. Age 22 to 30. Salary open. UNITED HOSPITALS SERVICE ASSOCIATION, MA. 5301.
EXPERIENCED sewing machine mechanic. Union Special plain sewers, Singer bar tackers, button sewers, etc. Attractive salary and working conditions. Apply Mr. Hale. Will Manufacturing Co., 210 Pryor St., Southwest.

Help Wanted—Male 47

CREDIT MANAGER
FOR finance co. Age 20 to 28. High school grad. with late model car. Must be aggressive and ambitious. Experience an asset but not a requirement. Good starting salary and allowances. For appointment, call Mr. Walker, CR. 1712.

FINISHING FOREMAN
EXPERIENCED in all phases of finishing with baking enamels. Excellent opportunity for right person Georgia location. K. W., 829, Journal-Constitution.
EXPERIENCED in office detail, who can compose letters, type, ship and envoice. Automotive and tractor parts experience necessary, age 25 to 35. Give complete details, stating salary expected. E. K., 59, Journal-Constitution.
WANTED — Overseer of weaving. Must be experienced in corduroy and draperies, XP and modified D Draper looms. Georgia mill. Applicant must give full resume in first application. H. C., 806, Journal-Constitution.
SEWING machine mechanic, men's work shirts and work pants. Must know all special machines. Excellent opportunity for right man. Write or call Industrial Mfg. Garment Co., Erwin, Tenn. Phone 6311.
FOR dry cleaning route, wanted married young man, sober, reliable, and willing to work. Experience unnecessary, but must know Atlanta and have references. Right man will earn $100 or more a week. Custom Cleaners.

FOUR MEN
TO STAFF factory branch. Healthy and willing to learn. $64.50 to $74.50, opportunity to start. Apply 10 a. m., 52 North Ave., N. E.
PRESSMAN - STEREOTYPER for 16-page Hoe Rotary. Mst be A-1, sober, reliable. Afternoon daily publishing Monday through Saturday. Call H. M. Rankin or H. O. Dunn, Daily Tifton (Ga.) Gazette.
COST OF THINGS GOING UP faster than your income? You can make more full or part time as a Rawleigh Dealer. Write for full particulars, Rawleigh's, Dept. GAI-320-RR, Memphis, Tenn.
OPPORTUNITY for young man in National Organization. City order desk requiring ability to type, use of calculator, pricing and extending. Northwest location. Call AT. 0883 for appointment.

$20 PER DAY
PLUS exp. Car essc. Must be neat and have sales ability. Apply Wed. through Saturday, 11 a.m. only. 1226 Lucile Avenue, SW.
COUNTER men to work 6 days week, off Sundays, 48-hr. work week. Uniforms furnished, insurance benefits. Future advancement. Apply The Krystal Co., 158 Carnegie Way, N. W.

YOUNG MAN 17 TO 20
START as file clerk with large Casualty Insurance Co. branch office. High school education required. Call Mrs. Jones between 9 and 4. WA. 4221.
PHOTOGRAPHIC dark-room worker, experienced in portrait work. Prefer someone able to retouch negatives and spot photographs. Full or part time. ELgin 4184.

USHERS
AGE 16 OR OLDER. APPLY:
FOX THEATER
COMBINATION adman - operator. Must be A-1, sober, reliable. New building, new equipment. Call H. O. Dunn, or H. M. Rankin, Daily Tifton (Ga.) Gazette.
EXPERIENCED man of ability to manage good Ford dealership in small good county. Give references and minimum salary. B. T., 831, Journal-Constitution.
YOUNG MAN in men's furnishing store. Permanent position, pleasant working conditions. Apply in person. Van's Store For Men, Peachtree at Eleventh St.
YOUNG man to learn printing business. Must have good education and driver's license. Good opportunity for smart boy. 138 Houston St., N. E.

Experienced Route Man
FOR established dry cleaning route, West End. Acme Cleaners, 915 Stewart Avenue, S. W. RA. 0514.

MOLDERS
STOVE experience nec. Union shop. Running 5 days. Atlanta Stove Works.
FREIGHT forwarder desires man between age 23-35 with traffic experience to do general office work. Call MAin 1845 for appointment.
EXPERIENCED route man and plant man. Only sober, honest and dependable men need apply. Alpine Dairy, Lithonia 2551.
WATCHMAKER for fine store. 40 miles from Atlanta. Must be first class. Apply Diamond Jewelry Co., 7 Edgewood Ave.
IN ANSWERING help wanted ads with box numbers do not send originals of valuable papers. Copies will do as well.
2 EXPERIENCED furnace mechanics. Prefer those with tools, truck or car. Top wages. 753 Edgewood Ave., N. E.
CARPENTER AND HELPER
GOOD all-around experienced men. Hillsdale Homes. 2125 Piedmont Rd., Northeast.
BOY WANTED for soda fount and delivery service. Day work. Village Pharmacy, 1580 Flat Shoals Rd., Southeast.
KOREAN veteran to train on the job as airport hangar manager. Apply in person. Flightways, Inc. Municipal Airport.
SAND PUMP man, experienced. No drunks need apply. References. Write M. S. 837 Journal-Constitution.
EXPERIENCED cutter, knowledge of patterns preferred. Apply Rita Dress Co. 116 Mitchell St., S. W.
A1 TAYLOR hairdresser has opening for experienced hairdresser at the Darlington, 2025 P'tree Rd.
EXPERIENCED woodworking man to make caskets. Southland Casket Co., 295 Margaret St., S. E.
SHIPPING clerk for wholesale bakery. Apply in person. Criswell Baking Co., 128 Pine St., N. E.
10 MEN, 25-45, no overalls, to deliver circulars. $6 day. Apply 18 Ivy St., N.E., 7:30 a.m.
TAXICAB drivers, age 35-50, good earnings. West End Cab Co., 1342 Gordon St., S. W.
WANTED — Experienced television man. Good driver; know city. RAymond 6373.
EXPERIENCED sewing machine mechanic, under 35. 128 Marietta. CY. 6405.
LINOTYPE operator for weekly paper. Austell Enterprise. Austell, Georgia.
NEED parking lot attendant, must be clean and sober. Apply 57 Houston St.
SODA-FRONT man (no drinkers). Drug store experience. Decatur. DE. 2527.
TRAINING WITH INCOME—Vets and non-vets. See ad under No. 53.
EXPERIENCED design engineers. Lockheed Aircraft Corp., Marietta, Ga.
EXPERIENCED helper for ceramic tile setter. CRescent 1579.
WANT MEN for service station work. 1126 Memorial Dr. S. E.

Employment Agency—Male 48
Sales — Giftware, S.E., single. Must have car .... $500 + com.
College Grad. Pharm., Maj. Chem. $300-350
Sales, Paper prod., $300-350 + com.
College Grad., Maj. Acct. .. $250-300
Order Service Correspondent $220
Steno.—21-30 .... $296
Sales, Inside, Exp. Men and Boys' Clothing .... $216 + com.
Banquet Mgr., Exp. .... $400 up
For Immediate Results Register With N. GAE DICKINSON
MUTUAL PERSONNEL
Mezz. Floor, P'mont Hotel, MA. 1763
LELAND DEAN
PERSONNEL SERVICE
Mech. Engineers—Ind. Organization .... $400.
516 Red Rock Bldg., AL. 3456
AGGRESSIVE EMPLOYMENT
1001 Healey Bldg. CY. 7601
A AND A EMPLOYMENT
314 Grand Theatre LA. 8041

Employment Agency—Male 48

Private Employment
SALES MGR.—Textile Chemical specialties. Known business. Capable building organization. Sal.-exp.-bns.
TERR. MGR.—Medical field. Call on drug wholesalers. Ray and electronic apparatus. Est. net $10,000. Exp.-sal.-bns.
TECH. SALES—Industrial field. Age to 35. College bkgrnd. desirable. Sales. exp. After factory orientation $450 +. High income expectancy in third year. Terrs. Knoxville and Asheville.
FINANCE MEN—Managers and Assistants. Responsible and able. Orientate at $300-$400. Growth co. offers advancement.
PHARMACEUTICAL Salesmen Expd. and trainees. Science grads. Car f. Expenses. $300-$425 to begin.
CLERKS—Inventory Stock, Warehouse, Office. 18-30. $165-$260 to begin.
ENGINEERING Draftsmen and Designers. Several very worthwhile Atlanta openings.
JR. SALES ENGS. $300-$325. Graduates and practical men with sales aptitudes. Expenses and bonus.
BOOKKEEPERS — Automotive and Plant. Full charge and Assistants. $250-$450. Southeastern locations.
CREDIT MEN—Wholesale and Retail. Salaries $275-$500. Sound jobs offering future.
Also, OTHER GOOD JOBS
Alton Hicks
The Private Employment Service
—Conscientious—Confidential—
404 Chamber of Commerce Bldg.
(Corner Pryor and Auburn)

JOBS! JOBS! SAVE $
Jobs Open Tue. Thru. Sat. 9-6
FEE ONLY 1 WEEK'S WAGES
50 Salesmen, all type .. to $20,000 Yr.
2 Silver Platers .... to 15,000 Yr.
Asst. Accountant ...... $300 Mo.
Ofc. Mgr. Trainee ...... 250 Mo.
2 Credit Managers ...... to 300 Mo.
2 Mail Clerks .... 43 Wk.
Claims Clerk, exp. .... 260 Mo.
Correspondence Clerk ... 200 Mo.
5 Gen. Ofc. Clerks ...... 216 Mo.
4 Collectors .... to 250 Mo.
2 Insurance Salesmen, Start 300 Mo.
7 Auto Mechanics ...... to 100 Wk.
4 Body and Fender Men .. to 100 Wk.
3 Heating Mechanics .... 75 Wk.
6 Appliance Servicemen .. 75 Wk.
3 Electricians .... to 110 Wk.
Plumb'r's Hlpr., 5 yrs. Exp. 350 Mo.
Small Motor Mechanic .. 75 Wk.
3 Sheet Metal Workers .. 75 Wk.
Verminologist .... to 400 Mo.
Trainee, H. S. Grad. .... 190 Mo.
4 Grocery Clerks ...... to 45 Wk.
3 Meat Cutters .... to 65 Wk.
Coffee Shop Mgr. ...... to 600 Mo.
5 Cooks-Chefs .... to 400 Mo.
6 Grillmen .... to 60 Wk.
4 Countermen .... to 50 Wk.
Parking Attendant ...... to 40 Wk.
Also 100 Jobs Not Listed
8 NORTH AVE., N. W. EL. 3622

FOR THE DISCRIMINATING
Job Hunting With Executive Is Pleasant and Profitable
CLAIMS MGR. 2 yrs. adj. exp. 25-40, relocate, advancement .. $350
OFFICE MGR. TRAINEE. Nat'l firm. 5 days. Age 21-30 .. $200-$250
RETAIL LUMBER MANAGER. Estimating exp. Age 40-60 .. $5,200 plus
PUBLIC ACCOUNTANT. Accounting degree. Jr. or semi Sr. .... Open
OFC. MGR. Age 24-28. Clerical exp. Nat'l firm $275
STENO-CLERK. Age 22-35. Some telephone sales .... Approx. $300
BEGINNER CLERK. Age 17-20. 5 days. H.S. Grad. .... $175-$195
OFFICE CLERK. Good in figures. Beg. or exp. .... $200-$250
STOREKEEPER TRAINEE. Good firm. Advancement. 5 days $205
OFFICE CLERK. Aptitude for detail work. Age 20-30 .... $275-$300
OFFICE MGR. - BKPR. General Bk. exp. Age 30-50 .... $350-$375
ACCOUNTING CLERK. Downtown Nat'l firm .... $225-$275
EXECUTIVE SERVICE
Hours 8:30-5:30 or by appointment.
22 MARIETTA ST. WA. 5430

NATL. EMP. SERV.
ADMINISTRATIVE PERSONNEL. Age 35 to 60. Capable working with large groups in org. work. Outstanding character and references. Hold meetings, etc. Natl. org. compl. training. Some travel. $500. EXP., ETC.
COMPTROLLER. Age 40 to 50. Mfg. cost asst. to pres. Outstanding opp. Bring resume. TOP SAL. BRACKET.
STENOGRAPHER. Age to 30. Fast and accurate. A-1 beg. OK. Prom. Salary $295.
MECHANICAL ENGR. Design, etc. SALARY OPEN.
CLAIMS EXAMINER. LLB degree. Min. 3 years' exp. (NO FEE.) Salary $400 to $475.
AUTOMOTIVE SERVICE REP. Consider dealer service exp. Relocate Ga. CAR. OPEN SAL., EXP., ETC.
ORDER SERV. CORRES. CLERK. Chamblee, Ga. H. S. grad. $225.
ACCOUNTANTS. College grad. Train in public acctg. SALARY OPEN.
NATL. EMP. SERV.
304 Volunteer Bldg. AL. 0461
MRS. BLANKENSHIP,
MRS. BARRETT.

ACCREDITED PERSONNEL SERVICE
Accounting Clerk—college grad., Decatur res. .... $300.
College Grad.—LLB degree, under 30 .... $300.
Order Service Correspondent—good typist. Chamblee resident. 20-30 .... $221.
Typist—S. W., 26-30 .... $235.
Chemist—college grad. ...... $300.
RUTH JOHNSON
205 Henry Grady Bl. LA. 2056

ATKINS PERSONNEL SERVICE
417-20 PETERS BUILDING

DIXIE EMPLOYMENT SERVICE
704 Volunteer Bldg. CY. 7814

Salesmen 49

WANTED
Hard-working Men
THIS is not a get rich overnight proposition that requires no work, however, it does offer the two things in life that every man has looked for—finance and security—for those who are eccepted and cannot be excelled.
IF
YOU ARE MARRIED
YOU DON'T DRINK
YOU HAVE AN AUTOMOBILE
YOU'RE OVER 21 AND UNDER 25
YOU CAN PASS RIGID (MENTAL) EXAM
Then appear in person at 451 Ponce de Leon Ave., Thursday, Sept. 17 at 8 p. m. sharp. NO OTHER TIME.

AGGRESSIVE SALESMAN
$9,500 A YEAR sales vacancy for a man who wants his earnings to equal his efforts.
PEAK Season RIGHT NOW—Immediate income. A man with an eye on profit should enjoy earnings of over $1,000 during the next 30 days.
A SHORT interview with our Field Sales Manager should be convincing. CALL: G. B. Moore, Atlanta Biltmore, or airmail your qualifications to: Republic Powdered Metals, 4050 W. 150th Street, Cleveland 11, Ohio. Interviews Wednesday afternoon and evening.

Salesmen 49

MEN

I AM LOOKING for a man who doesn't want to work in a mill, clerk in a store, etc. A man who always wanted to be a salesman but never had the cannce to get a start in the field. To qualify you must have a nice appearance and the desire to make the income your family requires. If you can measure up to your standards we will give you that chance, it's up to you. A personal talk can do no harm, it might put you on the road to greater success. A car is necessary in this business. See Manager. 530 Church St., Decatur. 9 to 11. Tuesday, Wednesday, Thursday. No phone calls please.

ATTENTION

MUNTZ TV, INC., nationally recognized direct sales organization is planning an expansion of their local sales force. Weekly earnings in excess of $150. are not unusual. Free hospitalization and insurance. Unlimited future. Car necessary. Previous sales experience helpful but not compulsory. Apply in person: 338 Peachtree St., N. E., 2 to 5 p. m. See Mr. Ableman.

SALESMEN

Aggressive With Car

AND MEN accustomed to earning in excess of $10,000 a year, able to close on one call or successful in closing intangible to join a fast growing organization. We manufacture and sell a mastic material that is used on exterior walls, of homes replacing painting or siding materials which has unusual sales features with tremendous appeal to the home owners. You will be trained and work out of our direct factory branch in Atlanta, Ga. Men selected will be trained for managerial position, drawing account against substantial commissions. This is an excellent opportunity for executive type salesmen who can eventually manage a branch office.

OHMLAC

Paint and Refining Co., Inc.

400 PEACHTREE N. E.

SALES REPRESENTATIVE

EXPERIENCED. Presently calling on trimming buyers of trouser and dress manufacturers and allied lines, to carry top line in its field of nationally advertised fast moving product. Commission basis.

PROTECTED TERRITORY

STATE lines carried and territory covered.

Box 568. 1474 Broadway. N. Y. C.

TOP FLIGHT SALES OPPORTUNITIES—Expanding sales organization with progressive management wants clean-cut experienced men for intensive training program. Salary plus opportunity for extra commissions while training. Successful trainees receive protected Southeastern territories, excellent commissions and bonuses. Outstanding product (printing presses) and modern selling methods make these openings real money-makers. Several of our salesmen are making above $12,000 per year. Professional job seekers, please do not bother us. Send us your detailed resume and references. P. D., 191, Journal-Constitution.

THREE MEN

NATIONAL concern opening division with new product. Must be permanent, satisfied with $87 weekly for six weeks' training period. Draw, bonuses and transportation. Apply 310 Volunteer Bldg.

TEXTILE machinery accessory salesman. Leading manufacturer of complete range of yarn carrier accessories for textile plant requires young energetic salesman for Ga., Ala. territory. Preferably between ages 28 to 40 with some mill experience and textile engineering degree. Remuneration according to experience and ability. Reply will be treated in strictest confidence. Contact Mr. Frank Aiken, Peachtree on P'tree Hotel, Mon. or Tues.

SALESMEN

WE ARE a national concern and have been doing business for over a century. We now have openings in Atlanta territory. These are permanent jobs with excellent earnings. We want men past 25, honest, sober and not afraid of hard work. Car necessary. Call E. T. Rolader at Piedmont Hotel, 1 'til 5 p. m., Monday and Tuesday only.

Instructions—Male 51

MEN WANTED IMMEDIATELY

LEARN

TELEVISION-RADIO

Young Men Who Want to Get Into a Field

Paying Thousands

$100-$200 Weekly

TRAIN for billion-dollar television-radio industry as radio-TV repairman or TV installer and serviceman.

or

START a growing business of your own in sales and service.

PREPARE now for an early start in this lucrative and fast-growing field.

SHOP fully equipped.

EARN money while in school.

GET in on the ground floor.

CLASS limited.

INVESTIGATE our Earn-Learn plan.

CALL, phone or write for complete information.

CRICHTON'S SCHOOL of Radio-Television

359½ Peachtree St., N. E.

ATLANTA, GA., WA. 9341-2

Fast action coupon—mail today

. . . .

I AM sincerely interested in an opportunity to get into RADIO-TV and prepare myself for permanent employment or my own business.

SEND me free information without obligation immediately.

Name . . . .

Age . . . .

Street . . . .

City . . . .

State . . . .

Write "TV Opportunity" P. O. Box 2131, Atlanta, Ga.

Salesmen 49

PART-TIME WORK

5:30 TO 9 P. M.

NATIONAL concern requires 4 neat-appearing men, 18 to 35, to work evening in library div. Must have high school education or better and must be satisfied with $10 per evening to start. Apply 602 Healey, 8 a. m. to 5 p. m., this week only.

GOOD BUSINESS

DID you ever want to be in business for yourself? I need 5 men—we furnish the stock.

WE don't have a dealer working making less than $150 per week. See H. C. Lane, 9:30 a. m. sharp, Tuesday, Wednesday and Thursday. 11 11th St., N. E.

CAREER OPPORTUNITY

NATIONAL food concern desires applicants for retail selling and merchandising work. Long-range training and development program. Occasional overnight travel. Car and expenses furnished. Outstanding man may start at $3,600 annually. Reply Box 278, Brookhaven, Ga.

CANVASSERS

EXPERIENCED to contact home owners for nationally advertised building products. No selling required. Liberal drawing account to the right men who qualify. Apply 9-12. Interstate Roofing and Siding Co., 496 Piedmont Ave., N. E.

SALESMEN

EXPERIENCED men to write their own proposition. Only men with knowledge of estimating wanted. BETTER HOME IMPROVEMENT CO., 316 Whitehall St., S. W. Morn. only.

BOOK AND EDUCATIONAL SALESMEN—35 per cent commission and bonuses. Four different combinations deal. No verification, no rejections, no cancellations, no restrictions to territory. Contact Sam Jacobs, Hotel Piedmont, 9 a. m. to 11:30 a. m.

WANTED — Top-flight salesman. Travel east coast. Familiar with Variety and chain store outlets. Furnish personal details, references and financial requirements first letter. Corporation situated West Coast of Florida. Address W. D. 823, Journal-Constitution.

LAUNDRY and cleaning route salesman. Wonderful territory. Must be sober, reliable and bondable. Good pay with company benefits. See Mr. Morris, Piedmont Laundry and Cleaners, 256 Walker St., S. W.

HAVE opening for two top appliance salesmen selling GE appliances. Located in modern shopping center. Apply in person. Mr. Carroll, 2528 North Decatur Plaza, corner North Decatur and Clairmont.

AUTOMOBILE salesmen not employed because of age, or who are being pushed out and want to protect what YOU have built up for repeat sales Write Box 148. Atlanta 1, Ga.

EXPERIENCED routeman — Capable of handling large route. Must be sober and able to furnish reference. Apply Clark Laundry, 2967 P'tree Rd.

PART-TIME MEN can increase earnings from $60 to $100 per week. Full-time men should double or triple that amount. For appt., call CY. 2823

WANTED — Experienced used car salesmen. Apply in person, 211 N. East Point Street, East Point.

IF YOU CAN SELL or think you can, or would like to call CY 2234 for appointment.

REAL Estate salesman wanted. Exp. Ben Wall Rlty. 600 Blvd., EL. 2616

WHOLESALE bakery. Phone Mr. Jones, ATwood 5757 after 2:30 p. m.

Trade Schools—Male 53

TRAINING WITH INCOME—Earn $10 day while learning diesel, auto, refrign., machinist, body work. 410 Ga. Sav. Bank, 11 to 4, except Sat. Industrial Trades Institute 426 West Peachtree AL. 5069

Help Wanted—Female 55

So Many Good Things About a Telephone Job!

LONG DISTANCE OPERATORS

HAVE interesting work, pay while learning, regular increases paid vacations, sickness benefits, congenial associates. You are invited to come in and learn more about a good future in telephone work.

SOUTHERN BELL TELEPHONE AND TELEGRAPH CO.

Employment Office

51 IVY ST., N. E.

SCRIPTO, INC.

Has Opening for

DICTATING MACHINE OPERATOR

IN EXPORT DEPARTMENT

MUST be able to translate and transcribe Spanish expertly and be accurate typist. Permanent with good future. Excellent working conditions. 5-day week. Apply in person.

EMPLOYMENT OFFICE

423 Houston St., N. E.

EXECUTIVE SECRETARY

Immediate opening for experienced secretary. Must be efficient, neat, accurate and have pleasing personality. Work very interesting. Has excellent company benefits and working conditions. Good salary. If you are capable of assuming responsibility and can meet above requirements please apply to Personnel Office, 1st floor Journal-Constitution, Monday through Friday, 9 a. m. to 5 p. m.

INTERESTING OFFICE POSITION

AVAILABLE for young lady with pleasing personality who enjoys meeting people. Must type, short hand desirable but not essential.

EXCELLENT opportunity for ambitious person. Good salary, fine employee benefit program, pleasant working conditions.

APPLY IMMEDIATELY

RETAIL PERSONNEL DEPT.

Sears, Roebuck & Co.

675 Ponce de Leon Ave., N. E.

OFFICE CLERKS

HIGH SCHOOL GRADUATES OR SOME COLLEGE TRAINING

AGE 17-30

Starting Rate Based on Education and Experience

5-Day Week—Downtown

Excellent Work Conditions Scheduled Increases

AMERICAN TEL. & TEL. CO. OF. 8600 EXT. 8176 OR 538

Help Wanted—Female 55

DAVISON'S NEEDS

EXPERIENCED HOSTESS

IN TEA ROOM

PART-TIME hours. Congenial, interesting work. Good salary. All employee benefits including liberal discounts.

APPLY EMPLOYMENT

DAVISON-PAXON CO.

COLLEGE GIRL

(NOT necessarily graduate). Interesting and varied work requiring iniative. Excellent working conditions and opportunity for advancement. 5-day week. Mid-town location.

RETAIL CREDIT CO.

90 FAIRLIE ST., N. W.

TELEPHONE WORK

OLD ESTABLISHED CONCERN has openigg for refined lady, age 20-40, for advertising telephone sales work. Must have some knowledge of typing, be good at spelling. 40-hour week, congenial office, paid vacations, salary plus bonus, downtown location. Apply Personnel Office, 1st floor, Journal-Constitution, Monday through Friday.

EXECUTIVE SECRETARY

EXCELLENT position available for thoroughly trained and experienced secretary. This position offers finest in employee benefits and opportunity for advancement with one of Atlanta's finest business firms. Applicant should have minimum typing speed of 65 wpm., shorthand 120 wpm. and some dictaphone experience. Good starting salary. Call AT. 9475 for appointment.

High School Graduate

AGE 25-35 for interesting permanent work. No experience required. Light typing helpful for future promotion opportunities. 5-day week. Good working conditions. Parking lot furnished. Apply:

RETAIL CREDIT CO.

1065 Williams St., N. W., at 12th St.

CLERICAL POSITION

FOR H. S. GRADUATE, 17-25. 5-day week. Congenial surroundings, promotion opportunities. Convenient downtown location.

RETAIL CREDIT CO.

90 FAIRLIE ST., N. W.

YOUNG WOMEN AT SEARS

FULL TIME positions open NOW to train for fall work. We have openings in TYPING, CLERICAL, and NON-CLERICAL jobs. High school education or equivalent, age 16-25. No experience necessary. Good health, average size. Some of these positions are open at our new Jefferson St. Service Bldg., near Bankhead and Ashby. Other jobs open at 675 Ponce de Leon Ave. For either, apply in person, Monday through Friday to:

Mail Order Employment Office

SEARS, ROEBUCK & CO.

675 Ponce de Leon Ave., N. E.

WANTED YOUNG LADIES

AGE 18-35

NO experience necessary, good starting salary, nutritious meals and uniforms furnished. Time and one-half paid for over 40 hrs. Opportunity to meet people, vacation with pay, group insurance and hospitalization. A trade education. Healthful and pleasant surroundings. No Sunday work. Assistance given in securing nice rooming accommodation if desired. Apply in person.

S & W CAFETERIA

189 PEACHTREE. ATLANTA. GA

TYPISTS

TO DO general office and sales record work. Pleasant situation with paid vacations, free group insurance, retirement fund and other valuable employee benefits.

KING HARDWARE CO.

53 PEACHTREE ST.

STENO.-DICTAPHONE

PERSONABLE, 25-30, able to take dictation and use dictaphone. 5-day week, pleasant conditions, employee benefits, good starting salary. See Mr. Drury.

THE TEXAS CO.

864 West Peachtree

STENO GENERAL CLERICAL

TRUST CO. of Ga. has interesting position for young lady, 22-30. High school graduate, 5-day week. Employee benefits, ideal surroundings. Apply room 254, Trust Co. of Ga. Bldg.

GENERAL CLERK

AGE 18-35, high school graduate. Light typing, elementary bookkeeping necessary. 5-day week, air-conditioned office. Apply or call EM. 5618.

SERVICE FIRE INS. CO.

1306½ Spring St., N. W.

EXPERIENCED WAITRESSES

ATLANTA'S leading restaurant has opening for waitresses. We require experience and speed plus ability to get along with other employees, and please our customers. Apply at 11 a. m., Mammy's Shanty, 1480 Peachtree St., N. E. Unless you have personality, fast on your feet and experienced, do not apply.

TYPISTS and STENOGRAPHERS

are needed now by Fulton County Civil Service Board PERMANENT and temporary jobs. Age 18-55. Starting salary range from $211 to $254. Applicants must have lived in Fulton County for last two years.

APPLY 310 County Administration Building, 165 Central Avenue, S. W., or call WA. 5310. Ext. 339.

Help Wanted—Female 55

General Acceptance Corporation

HAS immediate opening for PBX operator with some typing.

ALSO has opening for a clerical job, typing required. Age limit 18-26.

COMPANY benefits, paid vacations, hospitalization plan. Apply in person to Mr. Reed, at 520 W. Peachtree Street, N. W.

STENO-CLERK

PERMANENT position available now in our advertising and sales promotion department for experienced person. 5-day, 40-hour week. No Saturdays.

NASH-KELVINATOR SALES Corp. 742 Ponce de Leon Place, N. E.

POLICY WRITER

HIGH SCHOOL graduate to type policies and endorsements; will train. Age 18-25. Miss McPeake, EM. 4751.

Employer's Mutual Liability Ins. Co.

MAIL CLERK

FOR MAILING DEPARTMENT of Avon Products qualifications:

1. High school education
2. Age 18 to 22

Typing approx. 35 w.p.m.

EXCELLENT advancement opportunities, 5-day week, 7½ hrs. per day. Many employee benefits. Call Mr. Nelson, EM. 6481, or apply 1240 Spring St., N. W.

CLERICAL

PERMANENT position open for person with at least two years' experience in clerical work involving the handling of figures. Hours 8-5; five-day week. Prefer someone between 25-40 with no small children.

APPLY in person to The Lennox Furnace Company, 3535 East Ponce de Leon Avenue, Decatur.

CAN YOU SELL ADVERTISING?

LOCAL publisher needs attractive young lady, age 25 to 35, to contact the TV industry. This is a new field and offers excellent opportunity to the right person. Salary and liberal commission. Apply 175 Luckie Street, N. W.

TYPIST

GOOD SALARY

EMPLOYEE BENEFITS

H. S. GRAD.

35 W.P.M., NO EXPERIENCE

Call Miss Craven, EM. 4711, Hardware Mutuals, Room 334, 800 Peachtree St. Bldg.

IMMEDIATE POSITIONS for Calculating Machine Operators Fulton Co. Tax Re-Appraisal Project

SOME experience in operating of calculating machines, preferably Friden. Ages 19-55. Salary up to $50 per week. Apply at or call Fulton County Civil Service Board, 310 County Administration Building, 165 Central Avenue, S. W., WA. 5310. Ext. 339.

STENO CLERK

WE NEED an experienced young lady in our small office. Interesting, statistical work combined with small volume of correspondence. Excellent opening for right person. Call Miss Mills, CY. 8601.

FINANCE OFFICE

YOUNG lady for position as clerk-typist. Must be able to type accurately. Pleasant working conditions in air-conditioned office.

CENTURY FINANCE CO.

829 PEACHTREE ST., N. E.

NO PHONE CALLS, PLEASE

Records Control Clerk

HIGH SCHOOL grad. who is good typist and likes detailed work with records. No insurance experience required. 5-day week, group insurance. Liberal vacation plan. Call Miss Johnson, EL. 8855.

American Mutual Liability Ins. Co. 1105 West Peachtree St.

TRAINEES

Age 17-25. 3 years H. S.

NO EXP. REQUIRED

$36 WK. TO START. 40 HRS.

THE above jobs are in the garment industry. Excellent pay after training. GA. STATE EMPLOYMENT SERV. 79 Marietta St., N. W.

CLERK-TYPIST

IMMEDIATE opening for young lady 18-25 who has had accounts receivable training. Good salary, permanent with excellent opportunity for advancement. 5 day wk. Apply in person only, Mr. Redmond, Good Year Service Stores, corner Courtland and Auburn, N. E.

GENERAL OFFICE — Adaptable to figures, light typing, scheduled work. R and R News Co., MA. 1783. Apply Mrs. Smith.

STENOGRAPHER

20 TO 35, H. S. grad. Permanent position. Excellent working conditions, 40-hr., 5-day wk. Call Mrs. Whitlow, AT. 2721, Monday through Friday. Westinghouse Electric Supply Co. 1299 NORTHSIDE DR., N. W.

Typist—General Office

Typist—File Clerk

PERMANENT positions. Five-day week. Central downtown location. Air conditioned office. Age to 37. Salaries open. UNITED HOSPITALS SERVICE ASSOCIATION, MA. 5301.

TRAINED LIBRARIAN

FOR REFERENCE library. Prefer experience in classification of government and business documents. 5-day, 40-hour week. Apply Federal Reserve Bank, 104 Marietta St., Personnel Dept.

COMPTOMETER OPR.

ALSO BILLING CLERK

EXCELLENT working conditions. Employee benefits. Call Mr. Morgan, LA. 3831, 8 to 5 Tuesday and Wednesday, for appointment.

DRUG SALESGIRL

HAVE opening for experienced drug sales girl, or cosmetician. Excellent salary plus commissions. Good hours. No Sundays. Apply to the Reed Drug Co., 119 Alabama St., S. W.

CASHIER-TYPIST

PERSONABLE young lady for typing and cashier work. Age 19 to 30. Good working conditions. Free hospitalization. Apply Mr. Jones, Franklin Finance Co., 808 Marietta St.

OPERATORS

POWER sewing machine operators—under 40; experienced in high-grade garment manufacture. Permanent, high starting pay. Ga. Knitting Mills, 38½ Decatur St., one block 5 Points.

BEAUTICIANS

POSITION open for 3 beauticians, good salary guaranteed, apprentice or master's license. Out-of-town applicants, write or call CY. 6073, 210 Forsyth Bldg., after 11 o'clock.

CLERK-TYPIST

BRANCH of national finance co. has opening for clerk-typist. Air-conditioned office. Employee benefits. 5-day week. Age 18 to 30. Apply in person. 809 Henry Grady Bldg.

STENO.-CLERK

BY national concern, located northwest Atlanta. Excellent hours and working conditions. 5-day wk. Comptometer experience desirable. Call Mr. Beverly—BE. 3324.

CLERK-TYPIST

LOCAL office of national concern desires competent young lady, 18 to 30, for general office work. Pleasant working conditions, 5-day, 40-hr. wk. Call EM. 5631.

General Office Clerk

YOUNG lady for shorthand, typing, general office work; 5½ days. Salary up to $200. Apply Dixie Dress Manufacturing Co., 116 Mitchell St., S. W. MA. 4733.

CLERK-TYPIST

RECEPTIONIST - Payroll Clerk, 40-hr., 5-day wk. Pleasant working conditions. Apply in person. Republic Engine Corp., 3611 South St., Hapeville, Ga.

IBM PROOF MACHINE OPR.

DOWNTOWN location. 5-day week. Insurance and other benefits. FR. 3366.

RECORD and file clerk. Age 21 to 40. Must be accurate with figures. Typing essential. $175 month. 5-day, 40-hour week. Call AT. 5723 for appointment. S. E. McConnell Sons Co., 630 N. Highland Ave., N.E.

SHOE SALESLADY

FULL or part time. Preferably experienced in children's shoes. Salary plus commission. Apply in person only. The Bootery, 20 Broad St.

WANTED — Registered nurse for permanent evening or night duty in 32-bed hospital. Exceptional salary. Also graduate for general duty. Apply O. B. Hardy, Adm., Mitchell County Hospital, Camilla, Ga.

WANTED—3 intelligent canvassers for TELEPHONE SALES, or canvassers desired for door-to-door work if qualified. Salary plus commission. Call EV. 3666, 9 'til 5, for appointment.

SEAMSTRESS-CUTTER

YOUNG woman with experience as seamstress, able to cut materials for garments. Georgia Knitting Mills, 38½ Decatur St., 1 bl. 5 Pts.

General Office Clerk

18-35, H. S. GRAD., 5-day week. Good pay.

NUNNALLY & McCREA CO. 104 Mitchell St., S. W.

CASHIER

FOR ladies specialty shop, 5¼ day week. Must be experienced. Opportunity for advancement. Apply California Shop, 10 Broad St. N. W.

Help Wanted—Female 55

SECRETARY wanted by branch sales manager of large publishing company. Must be able to meet the public and compose own letters. Air-conditioned office off Darlington Building lobby. Telephone ATwood 3769.

OPPORTUNITY for young woman in national organization. City order desk requiring ability to type, use of calculator, pricing and extending. Northwest location. Call AT 0883 for appointment.

NURSE to live in as member of family. 5½ days per week. 2 small children, 2 at school. Responsibilities include children's laundry, cooking and cleaning. Phone EXchange 1958.

SWITCHBOARD operator, single. Must have high school education, preferably some college as position is important. Stenography and bookkeeping would help. Write P. O. Box 1730, Atlanta.

SECRETARY—Permanent position, long established company. Pleasant working conditions, air-conditioned office, pension plan, group insurance. Conv. to transportation. Age to 40. Salary open. Call MA. 2177.

CLERK — HIGH SCHOOL GRADUATE PREFERRED. ADVANCEMENT POSSIBLE AS YOU LEARN. 5-DAY, 38¾-HOUR WEEK. DOWNTOWN LOCATION. APPLY 850 HURT BUILDING.

CLERK-TYPIST, permanent position with old established agency. Excellent working conditions, good location 5 day week, good starting salary. VErnon 9653 between 9 and five.

CLERK-TYPIST

SPEED not essential. One girl, office, 5-day week. 8:30 to 4:30. Downtown location. Start at $140 month. Call CY. 6164.

SOCIAL WORKER wanted. Exc. salary, ideal conditions, grad. school or social work. S. F., 100. Journal-Constitution.

HAIRDRESSER

ARMY post beauty salon. Excellent clientele, air-conditioned shop. RAymond 3131, Ext. 3281, or EXchange 7002.

WAITRESS

SHORT hours, from 10:30 'til 3. 6 days per week. Apply in person. Sulcer's Cafe, 625 Lee Street, Southwest.

PART-TIME WAITRESS

Hours: 7:30 a. m.-11:30 a. m.

Apply: 798½ Peachtree, N. E.

WANTED—Girl age 20 to 40 for general office, with freight lines. Experience preferred. Must be fast typist. For appointment, call Mr. McCullough, EMerson 2546.

STENOGRAPHER, age 25 to 40, 5-day week, employee benefits, vacation, pleasant surroundings, salary open. See Mr. Howard, 920 Rhodes-Haverty Bldg. CY. 5584.

EFFICIENT legal secretary. Salary $250 minimum, rapid advances, commensurate with ability. Overtime. Bonus. Expenses-paid vacation. WAlnut 9780.

GENERAL office worker, 20-40, take dictation, light bookkeeping. 5-day week. Excellent opportunity for right party. C. R., 165. Journal-Constitution.

WANTED — Food checker-cashier, hours 11 p. m. to 7 a. m. Apply in person Terminal Cafeteria, Greyhound Bus Station, 81 Cain St., Northwest.

EXPERIENCED typist, able address 100-125 envelopes an hour, excellent working conditions, $1 per hour, 6 weeks. VE. 9653 between 9 and 5.

WANTED - CURB GIRLS

OVER 21, neat and reliable. Apply Chicken Haven, 2608 Stewart Ave.

MIDDLE-AGED woman to live in. General housework, care for three school-age boys. EVergreen 9209. EVergreen 8588.

SALESLADY, experienced in women's apparel. Permanent position. Salary plus commission. Moskins, 105 Whitehall.

EXPERIENCED counter girl and waitress. Day time hours, good pay. Apply in person, El Rancho, 94 Luckie St.

WANTED—Experienced clothing reweaver; also sweater re-knit girl. Call VErnon 6939 until 5. Night EXchange 4503.

HOUSEKEEPER to live in. Do housework and care for 3 children. Room, board and $65 month. MAin 5047.

WANTED—Tall, attractive young girl for counter work in dry cleaning plant. One Hour Valet, 75 Forsyth St., N. W.

WANTED—Experienced checker to work in dry cleaning plant. Apply in person, 24 Peachtree St., N. E.

WAITRESSES—21-35. No Sundays. Blue Dot Grill, after 11 a.m., opposite Fort Mac main gate. Don't phone

SETTLED lady to live in, keep house and children for working mother. EVergreen 1268 evenings.

PERMANENT dishwashers, waitress, for Sat. and Sun., Caruso's Restaurant, 308 Ponce de Leon.

EXPERIENCED waitress, 5-day week, no nights or Sundays. 101 Marietta St. Bldg. Soda Fount.

DENTAL HYGIENIST, Macon, Ga. Fully or partially trained. Write: Dentist, 938 Summit, Macon, Ga.

SALESPERSON — Milinery experienced preferred but not essental. Betty Gay, 66 Whitehall.

EXPERIENCED seamtress, 5 days a week. White Way Laundry, 453 Ponce de Leon, N. E.

HOUSEKEEPER for nursing home. Mrs. Leona Waters. Phone 3592. 3592. Douglasvl. Ga.

IMMEDIATE opening for biller. Good hours and working conditions. Apply 194 Luckie St., N. W.

EXPERIENCED seamtress for draperies and slipcovers. Call Hearn. VE. 3033, DI. 8549.

EXPERIENCED waitress wanted. Apply Young China Restaurant, 468 W. Peachtree St.

BOOKKEEPER for dental office, Macon, Ga. Write: Dentist, 938 Summit, Macon, Ga.

SETTLED LADY—Live in. Care for 2 boys, 4 and 7 years old. Salary. DIxie 8121.

EXPERIENCED waitress. Apply in person at Emile's French Cafe, 87 Fairlie St.

JOIN the Arrow family. Cluett, Peabody & Co., 2022 Murphy Ave., S. W

WAITRESS wanted—Apply College Tavern, 924 N. Main, College Park.

WAITRESS wanted at City Buffet, good tips. 373 Spring Street, N. W.

INTERESTED in employment, apply Rich's Employment Office, 7th floor.

EXPERIENCED salespeople. Apply Employment Office Davison-Paxon Co

WANTED — Experienced waitresses. 1026 Peachtree St., N. E.

EXPERIENCED salesladies wanted. L. B. Adams Store, Gainesville.

COMPANION - housekeeper, live in. ELgin 3597.

Salesladies 55-A

Sell Christmas Cards

AMAZING PROFITS

DIXIE Line of fine personal Christmas Cards now ready. The COMPLETE line—all grades. Quality Album, Business Album, Popular Priced Imprint Folders, Christmas and Everyday Assortments, Gift Novelties, Books, Stationery, all add to your profits. Write for literature. Actual samples on approval. KEELIN PRESS, 72 Marietta St., N. W., Atlanta 3, Ga.

EXPERIENCED SALESWOMAN OR DEMONSTRATOR

FOR introduction of revolutionary numbered oil painting set. Work in leading department store. Good salary plus commissions. This new idea is spreading fast nationally and well accepted. Send outline of background to Mr. F. E. Hannon, Palmer Paint Inc., Oak Park 37, Michigan, for interview in Atlanta.

CHRISTMAS CARD SPECIALS

SHOW 40 for $1 personalized Christmas cards, gift wraps BY-THE-YARD, other sensational sellers not available elsewhere. Profits to 150%. Guarantee assures up to 15c extra profit per assortment. Samples on approval. CARDINAL, 1400 State, Dept. C-15, Cincinnati 14.

EASY $65 FOR YOU! Amazing NAME-IN-SILVER Christmas cards sell fast. You make $65 on 65 boxes! Southern Beauty, other $1 assortments, gifts, stationery. Get assortments on approval, other samples FREE! SOUTHERN, 478 N. Hollywood, Dept. 225, Memphis, Tenn.

AMAZING NEON-GLOW Christmas cards sell like magic from FREE samples. 50 boxes bring you $55! Big line. Profits to 100%, plus BONUS GIFTS! Assortments on approval, $1.00. Purse-Lite FREE for prompt action. CREATIVE, 2505 Cermak, Dept. 29, Chicago.

FOR general variety store, 5½-day week, short hours. Nice working conditions. Reply A. K., 135, Journal-Constitution, stating age, salary expected. Experience not necessary.

EXPERIENCED ONLY—Salary and commission arrangement. Apply in person. Betty Gay Shop, 66 Whitehall. Mrs. Johnson.

HOUSEWIVES, anxious to earn extra money, in spare time, no canvassing or experience necessary. Call VErnon 6039.

PHONING—MA. 9231

AVON COSMETICS needs 5 women. Top income. Call now. VE. 4810.

SELL Christmas cards, 100% profit. Mrs. Jordan, 708 Capitol Ave.

Employment Ag'ncy—F'm'le 56

JOBS! JOBS! SAVE $

Jobs Open Tue. Thru Sat., 9-6

FEE ONLY 1 WEEK'S WAGES

Lady, travl, auto furn.	to $100 Wk.
Saleslady, Bus. Machs.	250 Mo.
5 Bookkeepers	to 250 Mo.
10 Secretaries	to 250 Mo.
6 Dictaphone Oprs.	to 55 Wk.
25 Typists	to 200 Mo.
5 Bkpg. Mach Oprs.	50 Wk.
Multigraph Opr.	40 Wk.
Insurance Rater	200 Mo.
Collection Clerk	40 Wk.
Cashier, must type	50 Wk.
10 Salesladies, all types	to 60 Wk.
Food Checker	165 Mo.
Cleaning Marker	35 Wk.
4 Countergirls, laundry	to 40 Wk.
10 Waitresses	to 75 Wk.
8 Curb Girls	to 60 Wk.

Also 100 Jobs Not Listed

6 NORTH AVE., N. W. EL. 3622

CAPITAL PERSONNEL

310 Forsyth Bldg. LA. 8086

Employment Ag'ncy—F'm'le 56

FOR THE DISCRIMINATING

Job Hunting With Executive Is Pleasant and Profitable

FILE CLERK. Lt. typing, beginner OK. 5 days, d'town	$160
SECRETARY, S. W. or East Point. Age 22-35	To $275
LEGAL SECRETARY. Age to 35. D'town	$225-$250
MACHINE BKPR. Use calculator and typewriter	$216-$238
ASST. BKPR. Age to 50. 5 days. Exp. nec.	$225
SECRETARY. Real estate. N'side location. Age to 35	$250
BOOKKEEPER. Medical office. Should type. 5 days. To 38.	$250
CLERK-TYPIST. Variety duties. D'town. 5 days	$195
OFFICE CLERK. Lt. typing. 5 days. E. Atlanta loc.	$175
SECRETARY. Age 20-35. 5 days. $270 in 6 mos.	Starts $250
DICTAPHONE SECTY. Age 21-35. Raises to $300	Starts $225
TYPIST-CLERK. Learn Dictaphone. Variety work. 5 days	$195
TYPIST-DICTAPHONE OPR. Age to 40. N'side.	$200-$225
CLERK-STENO. Lt. s'hand. Mainly clerical. 5 days	$220
PRICE EXTENSION CLERK. Use calculator. No typing	$200

EXECUTIVE SERVICE

Hours 8:30-5:30 or by Appointment

22 MARIETTA ST. WA. 5430

A-1 Employment Service

STENOTYPIST, SW. 5 day	$245.
SECT'Y., 5 day, 20-35	$250.
RECEPTIONIST, 1930, 5 d.	$180.
BILLING clk., 5 day, town	$217.
COMPT. opr., 5 day, town	$210.
TYPIST, know A. Machine	$225.
BEGINNER TYPIST, 5 day	$175.
FILE Clk., 5d, type some	$175.
TYPIST, learn Billing	$200.
POSTING clerk, 5 day	$185.
GEN. office, 5 day, town	$180.
DOCTORS assistant, town	$175.
CLK. TYPIST, town, 5 day	$190.
CLK. TYPIST, 5d, near Fox	$185.
BEGINNER STENO., 17 up	$200.
TYPIST, learn d'phone	$200.
4 TRAINEES (office)	$150.
5 BEGINNER TYPISTS.	$150-175.

401 Peachtree Arcade

4TH FLOOR—RIDE ELEVATOR

Dictaphone Sec.—5-da.	$250
Temp. Steno.—5-da. wk.	$12.00 day
Receptionist-Typist—Dr.	$200
Clerk-Typist-Asst. Bkpr.—10th St. section, 5-da.	$216-$225
Typist—Use calc.	$216-$225
Dictaphone Sec.—1-girl ofc., 5-day	$200
Beginner Typist—5-da. West End	$150-$175

For Immediate Results Register With N. GAE DICKINSON

ACME EMPLOYMENT

Atlanta's Only Exclu. Women's Agcy. Mezz. Floor P'm'nt Hotel. MA. 7521

NATL. EMP. SERV.

SECTY., OFF MGR. College grad. pref. Single, free to relocate. (NO FEE.) $330, plus exp. and prom. AUTOMOBILE INS. RATER. Thor. exp. or college grad. to train. NO FEE.) Salary OPEN.

GEN. OFF. DETAIL, TYPING. Jr. exec. Age to 35. No shorthand. MUST BE PERM. W. Peachtree St. Career job. Salary approx. $250.

NATL. EMP. SERV.

304 Volunteer Bldg. AL. 0461

MRS. BLANKENSHIP, MRS. BARRETT.

MEDICAL PLACEMENT

15 PEACHTREE PL., N. W.

SECRETARY—Shorthand	$200
EXECUTIVE SECRETARY—Med. exp.	$275
LAB. TECH.—Reg.	Open
DIETITIAN—Home Ec. grad.	Open
DENT. ASSIST.—Exp.	Open

OUT-OF-TOWN OPENINGS

MED. SEC.—Operating room	Open
MED. RECORD ROOM SEC.—New England	Open

BLACKWELL

PERSONNEL SERVICE

BKKPR., College	$275
STENO., Legal 5 da.	$240+
2 D'PHONE OPR.	$225-$250
TYPIST, NCR Bkkpr.	$225
TYPIST, gen. off.	$200
TYP. CLRK. 5 da.	$190

1515 Candler Bldg. MA. 7020

Two Locations to Serve You

PLAXICO PERSONNEL

1145 Peachtree at 14th—AT. 7591

NATION WIDE

918 Grant Bldg. (d'town) WA. 6112

Biller, will train typist. D'town. 5-day	$220
File Clerk. 5-day	$167

Employers Selected Pers.

PBX opr. relief, file	$170
Clerk-Typist (3) 5 day	$175-$200
Misc. Clerk, 5 day	$200 up

Register with us for job YOU want. INDIVIDUAL ATTENTION

15 Peachtree Pl., N. W., EL. 0671

Electromatic-typ. ex. fut.	$261
Statistical clk. lt. typ.	$240
Typist, 50 wpm, 5-day	$225

HELEN BAILEY

SUITE 820 FORSYTH BLDG.

FOR BETTER OFFICE JOBS CALL

Associated Services LA 4138

BEGINNER TYPIST .... Sal. Open

SARAH DARK PERSONNEL 608 Grand Theater Bldg. LA. 1541

MEDICAL PLACEMENT SERV. 15 Peachtree Pl., N. W. AT. 6381

EMPLOYERS SELECTED PERS. 15 Peachtree Pl., N. W. EL. 0671

C. & S. EMPLOY EXCHANGE 75½ HUNTER ST. S. W. LA 0973

WEST END EMPLOYMENT SERV. 847½ Gordon St., S. W. FR. 3928

SOUTHERN EMPLOYMENT 12½ Broad St. 274 Buckhead Ave.

HOOD EMP. SERV.—CA. 8837-8 302 N. Main St. East Pt. V. Hood

ELOISE NAGLE PERSONNEL 219 Healey Bldg. WA. 0951

Instructions—Female 58

TOP-PAYING CLERK-TYPIST JOBS IN 8 WEEKS

HUNDREDS of top-paying clerk-typist jobs are open in Atlanta for civil service and private industry. Learn typing, filing, business English, business letter writing and general office work in just 8 weeks. We will place you on a job.

NO HIGH SCHOOL DIPLOMA REQUIRED

FREE EMPLOYMENT SERVICE

DAY AND NIGHT CLASSES

DIPLOMA FROM MASSEY BUSINESS COLLEGE

New Classes Start Every Week

For Free Catalog Write or Call

Massey Business College

170 Peachtree St.

Call ALpine 7876 NOW

QUESTION—Where can I take a short, inexpensive course to train for an interesting, office vocation in a field that's never crowded and where salaries are attractive?

ANSWER: THE COMPTOMETER SCHOOL—In ten to twelve weeks—not months—you can become a figurework specialist—a trained Comptometer operator — enjoying FREE lifetime placement service. Low tuition. Excellent positions now available. Call or write for information

THE COMPTOMETER SCHOOL

208 Mort. Guar. Bldg. CY. 8266

M. H. BRASWELL, Mgr.

TYPEWRITING

GREGG SHORTHAND

16 Weeks—Evenings

Greenleaf—MA. 7800

SECRETARIAL CLERK-TYPIST

12 Weeks — Day

Greenleaf — MA. 7800

Help Wanted—Male. Fm. 60

Telephone Solicitors

MEN or women experienced in telephone work between hours of 5 P. M. and 9 P. M. Salary and commission.

OHMLAC

Paint and Refining Co., Inc.

400 PEACHTREE N. E.

SILK AND WOOL FINISHER

WE'LL PAY the highest wages for the finest silk finisher in Atlanta. Experience on evening gowns, pleated apparel, fine men's wear essential. Apply Loebl Dyers, 902 W. Peachtree St. VE. 5582.

CALL SEARS

For Spare-Time Employment!

Teachers Wanted 61

SUPT. (14 teachers); Dir. of Visual Aids; P. S. Music (Fla.), $3,100 up; Librarian ($4,000); History; Math.; Science; Girls' Phys. Ed.; Chem.; Physics; History; Band, $4,000; Commerical; Art; Ind. Arts; Science. All grades, 1 through 8. Southern School Bureau, Masonic Bldg., Decatur, Ga. DE. 7826; DE. 6224, nights.

COBB COUNTY Board of Education needs the following white teachers: 3 primary, 5 elementary, 1 math, 1 social science, 2 English, 1 commercial. State salary plus 10%. Call R. A. Teasley, Marietta 8-1596.

Situations Wanted—Male 62

YOUNG men attending school need work. Experienced in grocery, filling station, motels and general office. Can start after 12 noon. Call Chewning, AL. 6813.

YOUNG MEN attending college nights, desire full time work. Any type work acceptable. WA. 9341.

Situations Wanted—Male 62

Complete Accounting Service

TAX RETURNS, financial statements, and systems. College graduate. Several years' diversified experience. BE. 1645.

ADMINISTRATIVE office—sales. 8 years experience. 5 years in office including accounting, 3 years traveling. B S degree. Married. F. C., 195, Journal-Constitution.

EMPLOYED, desire change. 37 years old. High School education. Experienced warehouse manager and stock control. Prefer leading to sales. FAirfax 7805.

EXPERIENCED accountant, available evenings and weekends, bookkeeping, financial statements, tax reports. FR. 3539 after 6 p. m.

GRADUATE elect. eng., 5 yrs. safety, 1-yr. teaching, requires elect. work while attending Ga. Tech night school. CH. 4053.

EXPERIENCED practical male nurse. Licensed. References. AT. 5504.

Sit. Wtd., Male, E. Agcy. 62-A

AVAILABLE NOW. Coll. Grad. Age 29, married, OUTSTANDING PERSONALITY, ABILITY. Adm., gen. off., corres., etc. SAL. OPEN. CALL MRS. BARRETT, MRS. BLANKENSHIP. NAT'L EMP. SERV. AL. 0461.

Situations Wanted—Female 63

YOUNG ladies attending school need work. Steno., typing, clerical, general office, sales experience—can start after 12 noon. Call Chewning, AL. 6813.

BOOKKEEPER - SECRETARY, 15 years' experience, accounts payable and receivable, payroll, collections. All office routine. Can handle own correspondence. Now employed, desires change. F. N., 171, Journal-Constitution.

COLLEGE JUNIOR desires afternoon employment. Will consider Sat. work. Four years office experience, accounting, receptionist, secretarial. Call before 10 a. m. or after 4 p. m. ATwood 0316.

PAYROLL clerk. Three years college, five years experience. Understand calculation of payrolls. Social security and w/h. tax reports, business machines. Available immediately. EMerson 5480.

BOOKKEEPER, secretary, office manager, experienced complete general ledger bookkeeping and office procedure. Dependable. Available immediately. W. D., 158, Journal-Constitution.

SECRETARY, available immediately. Several years experience in accounts receivable, accounts payable and payroll. Minimum salary $250. Prefer downtown location. P. D., 185, Journal-Constitution.

SECRETARY — Light bookkeeping, Payrolls, Taxes. Experienced Law, Insurance, Manufacturing. Prefer small office downtown, Decatur or Avondale. Box 63, Lithonia, Ga.

SECRETARY—10 years experience. Available for position. Requiring initiative and ability. Prefer Northside of Buckhead section. Salary $275. CHerokee 4776.

SECRETARIAL — Downtown 5-day week. Manufacturer or sales office. 12 years office experience. Dictaphone, light shorthand. W. D., 159, Journal-Constitution.

SECRETARY - BOOKKEEPER, 10 years' experience complete office routine, desires location vicinity Fox Theater. Available immediately. ATwood 8932.

EFFICIENT secretary wants part time work. 4 to 5 hours a day. Excellent references. Call EVergreen 9514, from 9 to 11 a. m., 4 to 9 p. m.

UNDERGRADUATE nurse available, old people specialty. Live in, or by day. Will consider housekeeping companion. References. Mrs. Powell, LA. 4561.

CAPABLE, experienced, conscientious steno., insurance clerk, desires change, prefer no Saturday work. E. K., 58, Journal-Constitution.

MIDDLE-AGED woman, refined, unencumbered, practical nurse, or child's nurse. Available immediately. DEarborn 2017.

RECEPTIONIST - Typist, high school graduate, available immediately. RAymond 2650.

EXPERIENCED, efficient secretary is immediately available for position. EMerson 5827.

REFINED, licensed, undergraduate nurse, now employed, desires change. EX. 8590.

MATURE lady desires work. Steno-clerk, light dictation. VE. 1941.

WILL DO washing and ironong in my home. Call LAmar 5244.

CAPABLE companion to elderly lady. References. EV. 0088.

TYPING done at home. Accurate and neat. FAirfax 3181.

PRACTICAL nurse for private duty FRanklin 5044.

Sit. Wtd., F'm'le E. Agcy. 63-A

ALL types of nurses. Call Atlanta Nursing Service EL. 3622.

Help Wanted—Male (Col.) 64

WE HAVE openings for 2 reliable men, preferably married, who are looking for a job with advancement possibilities. If you are ambitious, neat, and willing to learn, we will train you. Good working conditions, paid vacations and group insurance. Apply to Mr. Reed, Tuesday 6 p. m., 226 Courtland St.

Construction Workers

AGE 20-40. Must be physically fit. 5-day, 40-hour week. Hourly rate paid weekly. Full-time, permanent job. Free hospitalization, group life insurance. Paid vacation and other benefits. Apply Distribution Dept. office, GAS CO., 1240 Caroline St., N. E., before 8 o'clock mornings.

S & W CAFE

NEEDS several men for dishwashers and janitorial work. 6-day week, no Sundays. Apply 189 Peachtree St., Northeast.

WOOL PRESSERS

EXPERIENCED pants and coat pressers who are fast and can do quality work. Paid by the piece. Plenty of work. Employee insurance benefits. Apply Mr. Jordan, Chesterfield Laundry, 409 Houston St., N. E.

LABORERS NOT AFRAID OF WORK TO LEARN SEMISKILLED AND SKILLED JOBS. INSIDE WORK. CHANCE FOR ADVANCEMENT. SOUTHERN WIRE & IRON WORKS, 441 Memorial Dr., S. E.

WANTED 6 laborers for yard work and new houses; regular work for right men, no drunkards or loafers, good pay. No phone calls. Apply 1974 DeKalb Ave., 7:15 mornings. BEN SMITH SR., INC.

DISHWASHER-kitchen helper, age 25-38. $150 per month plus meals. Also exp. car-hops, $60 per mon., plus tips. Apply immediately. The Pickrick, 891 Hemphill Ave., N. W.

EXPERIENCED man for small recap shop, using new electric equipment. Must be able to buff and build up tires. Apply Amoco Service, 3050 Peachtree Rd.

PORTER WANTED

6 DAYS per week. Saturdays off. Apply in person. Sulcer's Cafe, 625 Lee Street, Southwest.

EXPERIENCED wool presser, cool place to work, air presses and good hours. $50 to $60 per week. Parker's Sno-White Laundry, 584 Edgewood Avenue.

BUS BOY. Good working conditions. Good pay. 1600 House Restaurant, 1600 Piedmont. Piedmont-Morningside Bus.

CURB BOYS

FULL TIME, part time, salary, tips, off Sundays. Rubens' Drive In, 439 Marietta St.

NEED 2 men between age of 26 to 40 to work in milk plant. $150 month start. Apply in person, do not phone. Ponce de Leon Dairy, 1334 La France St., N. E.

EXPERIENCED Service Station porter, 6-day week. Salary up to $50 week. Good tips. Prefer one already working. 850 Washington St. Southwest.

PARKING attendant for permanent job, 25 yrs. or older, married. Apply 500 P'tree, N. E., before 9 a. m.

CURB BOYS

APPLY in person. The Rambler Restaurant and Drive In, 70 North Ave. N. W.

YOUNG MAN experienced in wrapping. Must have good education and drivers license. 138 Houston St., N.E.

ONE GOOD barber shop porter. 8 hours day. Can make good money. Apply: Bus Station Barber Shop.

COMBINATION porter-short order cook with health card. Sam Saltzman, 33 Edgewood Ave., S. E.

WANTED service station porter with transportation. 6-day week. Good pay. 3546 Memorial Dr.

DAIRY helper, furnish small house and $50 monthly. T. K. Putman, Bethlehem Road, Fairburn, Ga.

EXPERIENCED BUS BOYS. (No Sundays). Apply in person 11 a. m. to 12. 2882 Peachtree Rd.

EXPERIENCED waiters. (No Sundays.) Apply in person, 11 a. m. to 12. 2882 Peachtree Rd.

DELIVERY BOY, porter wanted. Day work. Village Pharmacy, 1580 Flat Shoals Rd., S. E.

EXPERIENCED WAITERS — $60 mo., plus good tips. Pilgreen's, 1081 Lee St., S. W.

SHORT ORDER cook. Kitchen helper dishwasher. Apply 1480 Peachtree St., N. W.

CURB BOYS—$40 mo., plus good tips. Pilgreen's, 1081 Lee St., S. W.

CONCRETE finishers and helpers wanted. John Tate, DE. 2220.

Employment Agcy.—Male 64-A

100 JOBS—SERVICE STATION

Porters—Cooks—Dishwashers

105 Forrest Ave., N. E. CY. 5571

Help Wtd.—Female (Col.) 65

WANTED — Experienced nursemaid age 25 to 40. Help care for 3 children. Stay on some nights. Local references and health card required. Top pay. EXchange 3805 between 10 a. m. and 5 p. m.

WANTED—Settled woman, experienced in care of children, to live in as nurse maid. Must have references and health card. Good salary. Have other help. CHerokee 8936.

Help Wtd.—Female (Col.) 65

Good Colored Woman

TO LIVE with us and take care of our beautiful 9-month-old baby. This is a job with good security for the right woman. The salary will make you financially independent by the time our baby is grown. We will not consider anyone who is not interested in living with us. You will have a beautiful room in a beautiful new home. This is a permanent job and do not apply unless you can furnish A-1 references. Your main job will be to look after our baby but there will be some house work you will be expected to do. Mr. Croxton, 183 Broad St., S. W. LA. 0287

COOK-MAID

GENERAL Maid — Thoroughly experienced in good plain cooking for small family. References and health card necessary. Live on—private room, bath, etc. Top pay, good working conditions, time off. Call AT. 1847.

NURSE - MAID for cleaning house and taking care of year-old baby. VE. 5213.

SETTLED woman wanted to work for fine family in New York as cook and general maid. Excellent salary. Good references required. Call between 10 and 6. CHerokee 4696.

EXPERIENCED Laundry help wanted. One shirt press operator and one shirt folder. Must have experience. Beacon Laundry, 2839 Peachtree Rd., N. E.

DISHWASHERS, 21-35, with some cooking experience. No Sundays. Apply after 11 a. m. Blue Dot Grill, opposite Fort Mac main gate. Don't Phone.

GENERAL house work—3 days, vicinity P'tree Battle and Moore's Mill Rd. Must have health card and references. Call EX. 6975 after 8 a.m.

EXPERIENCED shirt operators, guaranteed $25 per week; can make $30 or more. Apply 361 Moreland Ave., N. E., Flowers Laundry.

WANTED—Experienced shirt girl for 2-girl unit. Top piece work rate. Apply in person Snow's Laundry, 711 South Main Street, East Point.

EXPERIENCED seamstress for men's and ladies' alterations. Apply in person, Saul's Reweavers, 3176 Peachtree Rd., Buckhad.

GENERAL maid-nurse, live in, age between 28 and 45. Health card and references necessary. Other help. Salary $25. VE. 0669.

2 EXPERIENCED fast shirt machine operators. 5-day week, good pay. Mac -N- Jac Laundry, 537 Ponce de Leon, N. E.

NURSE MAID—Middle-aged, care 2 children, live in, good salary, health card and references. After 8 p. m., VErnon 4959.

EXPERIENCED shirt operator and finisher for two-girl unit. 5-day week. Apply McDowell Cleaners, 1063 Cascade, S. W.

EXPERIENCED pantry woman. Good salary. (No Sundays). Apply in person; 11 a. m. to 12. 2882 Peachtree Rd.

EXPERIENCED nursemaid to live in, must have recent references and health card. Good salary. CRescent 0881.

GENERAL MAID for housekeeping and cooking. Live in nice apartment at maid's quarters. DEarborn 3540.

MAID-COOK, live on premises, excellent salary. Call CHerokee 4336 or apply 720 Peachtree Battle Ave.

EXPERIENCED cook-maid to live in. Recent references and health card. Good salary. CHerokee 2043.

EXPERIENCED cook-maid. 5-day week. Sleep in 2 or 3 nights. Must like children. EXchange 3038.

EXPERIENCED cook-maid, references necessary, have other help. $25 week. ELgin 4235.

TWO experienced wool pressers; one silk - finisher. Harris - Stone Cleaners. CA. 8891.

EXPERIENCED feeders and folders. Apply Cain St. entrance. Henry Grady Laundry.

EXPERIENCED shirt operators. 5 days week. $30. Harris Stone Cleaners. CA. 8891.

GENERAL maid for Druid Hills section. Apply at 480 Pulliam St., Southwest.

DISHWASHER wanted. Apply Young China Restaurant, 468 W. Peachtree Street.

RECENT experience, 5½ days, cook, nursemaid, $20. ATwood 6439.

Employm't Agcy.—F'm'le 65-A

100 Jobs—Maids—Cooks—Nursemaids Public Workers. Day Workers 105 Forrest Ave., N. E., CY. 5571

Help Wtd.—M. & F. (Col.) 66

SILK AND WOOL FINISHER

WE'LL PAY the highest wages for the finest silk finisher in Atlanta. Experience on evening gowns, pleated apparel, fine men's wear essential. Apply Loebl Dyers, 902 W. Peachtree St. VE. 5582.

EXPERIENCED wool presser, combination silk finisher and spotter. Top pay. VErnon 6322, 656 North Highland, N. E.

Help Wtd., M&F E. Agcy. 66-A

PIONEER EMPLOYMENT

COOKS, PORTERS, bus boys, pantry girls, fountain girls, exp. nurse maid for day nursery, dishwashers. 214 Grand Theater Bldg. CY. 7477.

CALL US for porters, maids, waitresses, chauffeurs, truck drivers, any type work. 231 Auburn, N. E. AL. 8176.

ATLANTA DOMESTIC SERVICE CALL US FOR DOMESTIC HELP CYPRESS 5571

FOR selected Colored workers of all types, male or female. CY. 3040.

PROGRESSIVE Emp Agency. 18 Jackson St., N. E. AL 0851.

FOR all types colored help and practical nurses call ELgin 3622.

Sit. Wtd.—Female (Col.) 68

EXPERIENCED maid wants three days a week work. Call ALpine 0126 after 7 o'clock.

PRACTICAL nurse available for invalids, elderly people or children. AL. 4047.

EXPERIENCED maid wants 4 or 5 days. No cooking. LA. 1249. Gertrude.

YOUNG lady, 25, wants job in store, cafe or nurse-maid. RA. 7543.

COOK-MAID desires half day or care for invalid. EM. 3252.

MAID desires light ironing or cleaning. Tuesdays. MAin 5636.

MAID wants five days week. Will keep children. MA. 8153.

EXPERIENCED maid desires 5 days a week. CY. 2643.

PRACTICAL nurse available 10 or 8 hrs. duty. MAin 6263.

EXPERIENCED maid, 3 or 5 days. No cooking. BE. 8378.

MAIDS, 5 days. Can nurse full or part time. AL. 5016.

MAID or nursemaid wants 5 days a week. MA. 4719.

EXP. MAID, cook wants work 5 days. LA. 2860.

FINANCIAL—

Business Opportunities 70

AUTOMOBILE BUSINESS

ONE of leading cars, well established in good solid county seat town with 7½ million dollar annual pay roll. Good for $15,000 year. Price $12,500. Will sell part interest or trade for real estate. My age and ill health is why this ad. E. E. Hosch, 124 Medlock Rd., Decatur, Ga. Call CR. 5852.

PARTNERSHIP

YOU CAN buy one of the best restaurants. LET YOUR MONEY WORK WITH YOU. Northeast industrial section, with well paid, skilled laborers, artisans and office personnel for customers. High class Grade-A proposition. Less than $3,000 will handle. Pinkston. VE. 3240, WA. 6677 off.

SERVICE STATION TRUCK STOP

LARGE 10 pump. Clean, with all equipment and stock needed. $6,000. A good buy for someone. Located across from State Market. 1039 Lee St. Other business interest, reason for selling.

5c AND 10c STORE

A GOOD loc. in operation 2 yrs. Equipt. valued at $2,000. Will sacrifice for $500 and take stock at wholesale cost. Good reason for selling. You can't make a better buy than this. Act fast. Davis, WA. 6603.

FOR SALE

SHEET Metal Works with 60 years of service in Troup County—Reasonably priced.

Contact: Mrs. R. H. Simril LaGrange, Georgia Dial: 2-3011 or 2-3251

COMPLETE planing mill operation, located on 34 acres land at Climax, Ga. Will sell as a going concern or lease. Interested parties contact H. W. Bland, in care of D. G. Bland Lumber Co., Climax, Ga.

BOTTLING PLANT—Franchise for 4 counties, population 259,000. Nationally advertised drink. Equipment in good condition. Only $17,000. Terms can be arranged. P. O. Box 103, Sta. "A" Charleston, South Carolina.

COLLEGE PARK

CLEAN SER. STA., closed racks, 8,500 gals. mo. average. Take stock at cost. Terms on equipt. On main artery. Appt. Siler, WA. 6603.

DRY cleaning plant, 2055 Piedmont Circle, N. E. Modern equipment, new building with insurance rates less than $1. Owner has other interests. Will sacrifice. EL. 5214 week days: AT. 8411 nights and Sun.

CAFE

GUARANTEED $100 per day in sales. Across st. from Swift & Co. 245 Peters St., S. W. Sacrifice, $2,500. See owner.

Parking and Service Sta.

DOWNTOWN, 120 cars, 4 pumps, wash, grease, tires. Good rent and lease. Priced to sell quick. WA. 3422.

Gro. Mkt.—$1,500 Down

AVERAGE $800 WK. Can be increased. Present owner not able to work. Easy terms. AM. 8332, RA 8331.

Business Opportunities 70

DRY CLEANING DRIVERS MAKE YOUR regular route pay extra money. Quality work, dependable service. Nationally known company. Inquire 902 W. Peachtree St.

Rest.-Beer—Downtown

AVERAGE $170 DAILY. 2 owners in 20 yrs. Unusual opport. Cash and terms. AM. 8332, RA. 8331.

FOR SALE—Newly equipped, air-conditioned restaurant in one of the top rated towns of the nation. Good location. J. B. Davis, 239 Broad Ave., Albany, Ga.

CAFE $500 CASH

BAL. on easy terms. Clean, compact. In bus. area. 2 can handle. Davis, WA. 6603.

CAFE—$500 DOWN

UNUSUAL LOC. Easy to operate. Low overhead. Good terms. AM. 8332 RA. 8331.

DRY CLEANING EQUIPMENT

EXCELLENT used dry cleaning equipment, for small complete plant. Make offer. Call owner, BElmont 4006.

LAUNDROMAT

GOOD loc. $2,500 cash, bal. $3,000 on terms. Can't be beat. Siler, LA. 6603.

EXCELL. motel really making money! Ideal for couple. Perm. road. Reas. trms. Wade Browne, Bkr., EM. 2758. Write, care Linwood Lodge, Marietta.

BAKERY doing average business $80 to $85 per day. Fully equipped, priced reasonable. Reason for selling, other interest. Call 45-5040.

GROCERY and meats in Grant Park section. Owner will sacrifice due to ill health. Call BE. 4864, Sunday and nights.

ESTABLISHED WATCH repair and jewelry business complete. $2,000 cash. Robert L. Mitchell, LAmar 1544.

Georgia Business Sales

82 Ivy St., N. E. — WA. 3422

NICE NEIGHBORHOOD BUSINESS OWNER retiring, florist, gift shop, and hardware stores. DE. 2532.

DRIVE-IN for sale. Net profit $2,000 month. Selling price $35,000 cash. O. D., 52, Journal-Constitution.

DRESS MAKING and tailor shop, well established business, reasonable. D. G., 33, Journal-Constitution.

RESTAURANT, Northeast. Low overhead. Beer license. Some terms. CHerokee 8939.

LAUNDERETTE, Northside, capacity business. $2,000 cash. AL. 2210.

Business Opp. Wanted 71

TO SELL ANY PAYING BUSINESS QUICKLY, CONFIDENTIALLY, CALL WEST END BUSINESS BKRS. AM. 8332, RA. 8331.

WE have a buyer for all types of business. CY. 5836; night, VE. 4865, Allied Realty Co., 1427 Candler Bldg.

CASH BUYERS FOR YOUR BUSINESS. RIDLEY, WA. 9795; RA. 5511

CASH BUYERS for businesses CHAS. FORD & ASSOC. LA. 5411

American Business Brokers, Inc. 33 Pryor St., N. E. WA. 9165

CASH BUYS—To buy or sell a business. CY. 7981

Money to Loan 72

EXACT FIGURES ON LOW COST LOANS

12-Month Loans You Receive	Monthly Payments	24-Month Loans You Receive	Monthly Payments
$100	$ 9.58	$ 300	$16.25
200	19.17	500	27.09
300	28.75	700	37.91
500	47.92	1,000	54.17

THE figures shown include interest, life insurance, recording fee. Absolutely no other charges. Any amount, from $50 to $1,500, on same basis. WE GUARANTEE that, when you come in, you will find everything exactly as shown.

LOANS on furniture, autos, diamonds, co-signers, etc.

LIBERAL appraisals; friendly service. 27 YEARS lending to the people of Atlanta.

CHAS. R. HARTSFIELD, INC. 61 Poplar St., N. W. LA. 8046 ½ Block From Old Post Office

A Night Loan Service for You

FROM 5 p. m. to 11 p. m. on weekdays. From 1 p. m. to 11 p. m. on week ends. Phone CYpress 4649. Tell us how much cash you can use. Pick up cash tomorrow at the office near you.

NORTH AMERICAN LOAN & THRIFT CO.

3½ EDGEWOOD CY. 2571

32 BROAD ST. CY. 1621

117 E. Crt. Sq. (Decatur) CR. 3884

EMERGENCY LOANS

$50 to $2,500

WE SPECIALIZE IN QUICK SIGNATURE LOANS

Local Loan & Thrift Corp.

"To Be Sure See Local"

72 Forsyth St., N. W. AL. 7631

SAVE MONEY AND TIME

On Signature Loans at CREDIT FINANCE & THRIFT CO. 96 Plaza Way, S. W. AL. 8424

LOANS

COMMUNITY LOAN & INVESTMENT CORP

Five Convenient Offices

PERSONAL LOANS

Community Loan & Investment Corp. 4 Conveniently Located Offices Telephone: WA. 2046

LOANS—$50 to $1,500. Easy terms. Southern Savings Bank 6 Pryor St., S. W. LA. 8681

UNIVERSAL AUTO FINANCE CO. 197 Spring St. LA. 0681

TRI-CITY LOAN CO. AUTO LOANS 805 S. Main St. East Point, Ga.

QUICK LOANS. WA. 2756. SOU. DISCOUNT CO., 220 Healey Bldg.

QUICK auto loans, front-door parking at Midland Finance. 337 W. P'tree.

SOUTHLAND LOAN 35 Auburn Ave LA 1725

LOANS, Boneplan Finance. 108 Spring, N. W. LA. 0891.

Loans on Real Estate 75

FOR prompt service on 1st mortgage real estate loans call us. We also buy existing 2nd mortgage loans. Call WA. 5670. No obligation.

T. Wayne Blanchard Co.

REALTORS, GA. SAVS. BK. BLDG.

FREE ESTIMATES

REFINANCE, buy, repair, consolidate debts. No brokerage. Quick service. STANDARD FEDERAL Savings and Loan Association, Grant Building, 48 Broad St., N. W. Phone MAin 6619.

NEED CASH?

I WILL BUY YOUR SECOND AND 1ST MORTGAGE REAL ESTATE NOTES. MR. PEEVY, CH. 1225.

FUNDS AVAILABLE

FIRST & SECOND MORTGAGES EMPIRE RL. & MORTGAGE CO. 354 PEACHTREE MA. 6000

PRIVATE party will make first mortgage real estate loans, minimum expense, prompt closing. D. G. 125, Journal-Constitution.

IMMEDIATE funds available 1st and 2nd mortgages. Geo. A. Campbell, MA. 6938.

1ST AND 2ND mortgage loans purchased. Harold Bauman, LA. 4311.

LOANS, subacreage lots, quick action. WA. 0627. Ralph B. Martin Co.

LIVESTOCK-POULTRY—

Livestock

"RIGHT-OFF-GRASS" SALE of 200 registered Aberdeen - Angus cattle, SATURDAY, SEPTEMBER 19, 1953, at Ellerslie Farm, Charlottesville, Va. Sale starts promptly at 12:30 p. m. 200 HEAD—5 bulls, top herd sire prospects—cows, cows with calves, bred cows, bred and open heifers. Selling off grass—not fitted. This is YOUR OPPORTUNITY to get into the registered Aberdeen-Angus business with the lowest possible cost. For information and catalogue write Va. Aberdeen-Angus Assoc., Box 196, Charlottesville, Va.

BELIEVE IT OR NOT—15 yearlings, 3 to 5 months old (mostly Angus and white faced). The lot $395. Also 16 pretty white-faced heifers and steers, 300 to 500 pounds. The lot $795. Act now; triple your money. DEarborn 2174.

2 CATTLE SALES WEEKLY TUESDAYS AND THURSDAYS WILL HOLD MULE SALE EVERY MONDAY AT 11 A. M. RAGSDALE-McCLURE COMM. CO. NATIONAL STOCKYARDS, Atlanta

UNUSUAL pets, baby burros imported from Mexico, faithful, playful, loyal, easy to keep, best pets for children. Dr. J. W. Stanford, Cartersville, Ga. Phone 131.

DAIRY-TYPE Holsteins and Jerseys. First and second calf heifers. Bowden Hills Farm, 435 Candler St., N. E. MAin 2319

Bartow Livestock Commission Co. Cattle Sale Every Monday 12:00. Bob Seals Phone Marietta 8-8847

COLLINS & BURTON Auction Co., 2794 Piedmont Rd. N. E. EX. 4682 or CR. 9195

REGISTERED white-faced three year old bull. Call Norcross, 3498.

FOR top quality dairy cows. Call DAN AUSTIN JR., DE. 4976.

Dogs and Puppies

TO THE DISCRIMINATING buyer, a beautiful and affectionate male Boxer, 20 mo. old; fawn with white markings, house-broken, life-time distemper shots, rabies shot, registered AKC; on call as stud. Must love dogs and have adequate facilities. Sacrifice $165. 47-3804 after 5:30 p. m.

10-MONTH-OLD female Boxer, ears clipped, all shots, can be registered, fawn color, dark muzzle. RAymond 2554.

MALE BOXER 30 months old. AKC registered, grandson Zazarac Brandy. MAin 2657, nights CHerokee 9444.

3 TWO-MONTH-OLD, AKC-registered Wire Fox Terriers. 2407 Glenwood Ave., S. E. DEarborn 7348.

WIREHAIRS, Spitz, Dachshunds, tiny Chihuahuas, Toy and Fox Terriers, Pekingese. DE. 0392.

REGISTERED Boxer puppy. Beautiful fawn male, 4 months. Very reasonable. ELgin 8001.

AKC REGISTERED approved Cocker champion at stud. Beautiful puppies for sale. EVergreen 2209.

COCKERS — Registered, pedigreed pups. Also stud service and boarders. RAymond 4992.

REGISTERED Irish setter puppies, excellent bloodline, reasonable. AMherst 6169.

PUPPY TOWN—PETS FOR the home. 149 Forsyth St., Southwest.

Dogs and Puppies

DACHSHUND puppies. Champion sired. AKC registered. EX. 7213. AL. 2266.
BOXER, males, 10 weeks, sired by champion. $30-$40. FAirfax 3745.
REGISTERED A. K. C. collie male pup, 10 months old. $35. CA. 0449.
BLACK and white male Pekingese. $30. Will take less. DEarborn 4904.
THOROUGHBRED Beagle puppies, $10 each. 780 North Ave., Hapeville.
BOXER PUPPIES
1350 Allegheny St. S. W. AM. 0772.
MALE English Bulldog, 4 years old, registered, $100. WAlnut 2343.
NOTICE of one week required on shipping crates. MAin 7668.
PEDIGREED collie puppies for sale. Six weeks old. FRanklin 2903.
REGISTERED collie stud service. $20. CAlhoun 1544.

Cats, Kittens, Pets, Game

PET HEAVEN
MODERN PET CEMETERY
Hightower and Hollywood Roads
MAin 7796
WOULD like to board my male Persian cat temporarily in private adult home, with cat lovers. Northeast vicinity more convenient. ATwood 4009 evenings.
FREE—To good safe homes, particolored kittens — part Maltese. Healthy, playful. EL. 1807.
TROPICAL fish and supplies. James J. Robb Jr., 111 S. Blount St. East Point, Ga. CA. 4859.
PARAKEETS, DOVES, MYNAHS. Cages. The Bird House, 894 W. P'tree
4 MALE SIAMESE—Registered, pet and show quality. EXchange 5576.
CANARIES, 3 singers, 1 hen $30. Cages optional. DIxie 1549.

Feed and Supplies

CALHOUN BARLEY, $1.75 bushel; Milan oats, $1.15. Both good seed or feed. W. B. Crawford, Box 28, East Point. CAlhoun 8806.
DOG FEED, supplies. Hastings Kennel Shops, 93 Forsyth St., S. W., 434 Marietta St., N. W. WA. 9464.

MISCELLANEOUS

For Sale—Miscellaneous 82

DUPONT PAINT
Rubber Base Flat Wall Paint
$2.95 PER GALLON
INT. GLOSS AND SEMI-GLOSS
$3.49 PER GAL.
90 lb. Slate Roofing
$2.60 Per Roll
30"x62" Sash 3/1 ....$4.50
210 lb. T.B. Shingles ....$5.95 sq.
Screen Doors.........$5.95 and up
Heavy int. & ext. plywood—metal garage doors—int. & ext. doors, wallboard, wire—S. H. office furniture.
JACOBS SALES CO.
45 DECATUR ST. WA. 2876

USED STUDENTS' STUDY DESKS
$15; lamps, $2 up. NEW FILES, imperfects, full suspension; 4-drawer letter size, $40; others $49.50. 2- 3- and 4-drawer letter and legal sizes with or without locks, priced proportionately.
HORNE DESK & FIXTURE CO.
57 PRYOR ST., N. E.

FUR CAPE, ranch mink, $125; Gray Persian lamb coat, three-quarter length, hat to match, $300; full length gold Forstman wool, trimmed with leopard, $70; raincoat, blue and red plaid, $15. Four toppers, white, green, two yellow, $5 each; one two-piece brown wool gabardine suit, brand-new, $40; one green two-piece wool gabardine suit, $20; one brown two-piece milateen suit, $20; one cream net full-length strapless evening dress, $20. All size 12. EX. 1177.

MOSLER SAFES, VAULT DOORS, BURGLAR RESISTANT CHESTS
LARGE assortment. Delivery from stock.
HORNE DESK & FIXTURE CO.
57 PRYOR ST., N. E.

SPECIAL—$124.75
3-PC. BATH SET COMPLETE
TUB, WASH BASIN, COMMODE
All New Grade A Merchandise
IN ORIGINAL CRATES
COLOR SETS SLIGHTLY HIGHER
Kitchen cabinets—sinks—and many other plumbing items at greatly REDUCED PRICES
A. B. C. WRECKING and SALES CO.
465 Glenn St., S. W. LA. 8848

KITCHEN CABINETS
SOUTH'S LARGEST FACTORY
LOWEST PRICES
SINK WALL BASE, CABINETS
Plastic and Linoleum Tops
LOW-PRICE FACTORY SECONDS
Daily: 9-5; Sat. 9-2. Mr. Matthews
DEL-MAR CABINET CO.
976 W. P'tree St. N. E., EM. 2432

Nothing But the New
Shower cabinets with shower head, valve strainer $39.95
Toilets C. C., guaranteed $16.95
Lavatories $8.95
Sink and cabinets with chrome faucets and strainer $39.85
Sinks, alone $3.95
BUILDERS' HARDWARE
172-174 Decatur St. MA. 9814

OFFICE FURNITURE, new and used. Low prices, low overhead, no outside salesmen.
BRYAN OFFICE FURNITURE CO.
73-77 Ivy Street, N. E.
Same block as Telephone Bldg.
WAlnut 6331—6332

FREE INSTALLATION up to 3 FT.
Florence gas heaters $19.95
Apt. size gas ranges $39.95
9x12 Linoleum rugs $5.95
$1 DELIVERS, $1 WEEKLY
Gate City Furn. Co.
163 WHITEHALL ST., S. W.

SPECIAL. Just arrived, a warehouse full bath sets, all A grade, blue or green, $127.50. White, $115. Sinks, hot water heaters, medicine cabinets, very cheap. Trader Ralph's, Buford Hwy., Rt. 23, Duluth, Ga. Open till 8:30 p. m.
BATH SETS. Comp., white, $120; green or blue, $132. 30-gal. gas-elec. htrs., $59; toilets, $19.95. Used tubs, lavs., sinks. We buy used plbg. Superior Plbg., 550 Piedmont Ave. VE. 1689.
ENCYCLOPEDIA Americana, 31-volume set, 1950 edition, 1952 Annual. Beautiful binding, like new. Half price. Blond bookcase to fit, optional. CRescent 6156, after 6 or weekend.
COMPLETE restaurant and bar equipment, including dry box, draft box, table and chairs, French fryer, refrigerator. Reasonable. 1731 Peachtree, Northwest.
BOAT PLYWOOD—14 16-ft. lengths
PLYWOOD—ALL KINDS
WILLINGHAM LUMBER CO.
2114 Piedmont Rd. VE. 5357
OIL conversion unit complete with fittings, accessories and 275-gallon tank. One year old, excellent condition. Call EVergreen 1390.
CASH registers bought, sold, repaired. Adding machines, new and used. H. B. Nash Inc. 90 S. Pryor. MA. 1742.
RESTAURANT equipment of all kinds. Fixture Sales Co. New location, 321 Edgewood Ave., S. E. WA. 2469.
BRYANT conversion burner complete; for good size furnace. Like new. Bargain, $75. ATwood 1482.
FUEL OIL furnace, 50,000 BTU, $40; 300-gallon tank, $40 or both $75. CRescent 1162.
2 TAILOR-MADE men's sport coats. 1 gray, 1 brown. Like new. Size 38. EVergreen 9940.
MICROSCOPE, Bausch & Lomb, fine telescope, 2 pairs binoculars. St. Mountain 5181.
PRE WAY oil heater, heats 1 to 5 rooms, good condition. $30. EXchange 2127.
TWO 60-pound Butane tanks and Rego regulator. Close out. All $50. ALpine 5954.
STEAM TABLE, 21 feet, stainless steel, almost new. Reasonable. ATwood 7707.
BARTELL'S ARMY STORE—Tents, cots, tarpaulins, saddles. 97 S. Pryor. AL. 0377.
ONE Ciroflex E camera, flash, case, like new. Reasonable rate. Call CHerokee 0312.
RUBBER tree, pictures, odd silver, china, jewelry, beads. WAlnut 1049.
USED barber chair, good condition. DEarborn 1967. DEarborn 9829, reasonable.
LITTRELL HARDWARE CO.
274 Decatur St. AL. 2135
500-GALLON propane system, below type, new condition. BElmont 4724.
NEW, USED fixtures. Hotel and Rest. Supply. 382 W. P'tree. WA. 7451.
1-TON ALL steel cargo trailer almost new. Sacrifice. ALpine 5954.
GIRLS' clothes, size 12 and 14 skirts, coats, dresses, etc. VErnon 7611.
5 NEW tires, outboard motor, printing press complete. DEarborn 8275.
TWO Kresky oil floor furnaces, 40,000 BTU, $55 each. CRescent 8294.
MUST sacrifice Contax camera with a 1.5 Sonner lens. BElmont 1822.
NEW Automatic washing machine $139. Railroad Salvage. MA. 2741.
USED mantels, doors, windows. 612 North Ave., N. W. MAin 1107.
LARGE coal-burning heater. Excellent condition. ELgin 4515.
1953 ELEC. console sewing mach. Slightly used. AM. 8789.
GOOD material for feeding hogs. Cheap. CRescent 4730.
FUEL OIL tank, 550-gallon, like new. EV. 0408.
USED SET of golf clubs and bag. CRescent 1128.

Household Goods 83

DOGWOOD Has Changed Locations! BUT NOT ITS POLICY
THE same guaranteed lowest prices in town. Shop anywhere you want, but be SURE to get our prices before you buy. Nationally known brands of furniture, refrigerators, washers, TVs, rugs. Open to 8 p. m.
DOGWOOD FURNITURE STORES
236-238 Mitchell St., S. W. AL. 8592
GOOD used gas range, $35. Atwood 7829.

Household Goods 83

SAVE $100
ON 1953 HOTPOINT—10 cubic foot, automatic defrost, refrigerator. Regular $399.95—now $299.95.
GILHAM APP. CO.
1554 P'dmont Ave., N. E., EL. 2635

1/3 TO 1/2 OFF
ON NEW furniture, rugs, lamps, gas stoves, for cash. Large discounts on new and used appliances. Reg. $20 gas heaters, $12.95. 2 loads good used furniture. Modern Store Co., 208 Whitehall St. CY. 8651.

SPECIAL
GE automatic washer, $259.95, was $299.95; dryer, $199.95. Liberal trades, terms. Mechanical Specialties Inc., 2528 N. Decatur Plaza, EV. 3626.
HEATERS, $10.95; chests, $12.95; robes, $29.50; bed, spring and mattress, $19.50; appliances, bedding, all type furniture. Heavy discounts.
ATLANTA FURNITURE CO.
152 Whitehall St., S. W. Easy Terms
HOLLYWOOD bed. Beautyrest mattress, bookcase back, complete, $100. Solid mahogany drum table, $50. Pair of Dresden figured lamps, $40. Leaving town. Must be sold today. 839 Wildwood Rd., N. E.
FLEXALUM VENETIAN BLINDS
Made-To-Measure
Free Home Estimates
KITCHEN SPECIALTY CO.
1845 P'tree Rd. EL. 7326
MOVING, must sell at once, apartment sized Electromaster range, also 8 cu. ft. Westinghouse refrigerator. Both in excellent condition. $75 each. EVergreen 4373.
PIANOS, gas stoves, refrigerators, rugs, loveseat, sofa and chair, occasional chairs, dining room suite, maple bedroom suite, single iron beds and springs. LA. 0871.
MOVING. Almost new Florence range, $100. Hot Point Refrigerator, $200. Old Maytag washer, $35. Black lacquer dining table, chairs, buffet. EVergreen 0615.
OVER 2,000 hsehold items listed by families. Items described free over phone. Sellers pay small fee. I. D. S. Service, Inc. nite and Sun. this wk. CR. 3860.
FRIGIDAIRE refrigerator in excellent condition. $79.50 Terms if desired. ADVANCED REFRIGERATION INC., 394 Spring St., N. W. WA. 9661.
USED wringer washers, $25 and up.
EUBANKS APPLIANCE
112 N. E. Pt. St. E. Pt. CA. 8824
FRIGIDAIRE freezer, new, 13.2 cu. ft. Small scratch, was $439.95, now $369.95. Fite Appliance Co., 259 Ponce de Leon. EL. 8245.
MARBLE top table; ladies Victorian chair; marble top chest; love seat (down cushions); walnut dining table; lamps. RA. 4432.
USED WASHERS, $25
MAYTAG Sales & Ser., 938 Gordon St. RA. 4192.
KLEER KLEAN oil floor furnace, 50,000 BTU, completely automatic, 1 drum. Used one season. $60. EVergreen 9554.
GOOD used refrigerators. Washers and stoves, reasonable. Aycock Appliance Co., 2038 Sylvan Rd., S. W. FR. 4573.
SACRIFICE. Practically new genuine Singer electric roll bobbin sewing machine. DEarborn 8104 evenings.
NEW apt.-size gas stove....$39.95
$89 SIMMONS sofabed, sample, $59 Southern Furniture, 165 Whitehall
COME to our factory, save on chrome dinettes, fur., appliances. Williams Mfg. & Dist. Co., Inc., Forest Pk. FA. 5062.
THREE-PIECE living room suite and five dining room chairs, good condition. Sacrifice $60. DEarborn 5668.
$89 SIMMONS sofa bed, sample $59 New Apt. size gas stove . $39.95 Southern Furniture, 165 Whitehall
MAHOGANY finish Gulbranson Upright Piano with bench. Excellent condition. Phone CH. 7921.
USED WASHERS, refrigerators. $5 down, $5 month. Bob Shelley, 273 Peachtree. CY. 6311.
DE LUXE Florence stove, used one year. Not shown after Thursday. $150. EVergreen 6368.
HEYWOOD - Wakefield baby carriage, $79.50 value. Sacrifice for $15. CAlhoun 2443.
USED washers, $39 95 up. Wharton Appliance Co., 1749 Lakewood Ave., S. E. DI. 8421.
FRIGIDAIRE electric stove, 6 months old. Will sell for $100. CYpress 4404.
MODERN bedroom suite, and mahogany twin beds, reasonable. EVergreen 8501.
EMPIRE sofa, done over recently. Lenox gold band china. CHerokee 3838.
TELEVISION, 10-inch. Excel. condition, $35. Radio, $7.50. VErnon 6435.
GOOD AND BAD FURNITURE Mather Bros., 75 Broad St. WA. 7811
NEW GAS STOVE—LOW PRICES MAULDIN RADIO, 646 BLV., N.E.
TREADLE sew. machs., bargain. EX. 3250; CH. 3664, evenings. Dealer.
LIMED OAK dining table almost new. Seats 8, $50. CHerokee 0853.
GOOD FURNITURE
PETRIE LA. 4597 VE. 9591
SAVE to $20 on leather top tables. Aycock Furn. Co. 79 Alabama, S.W.
You SAVE MONEY by buying at Cooper Furn., 171 W'h'l MA. 0440
ELECTRIC stove and refrigerator. 1951 model. $150 each. ATwood 4318.
Duncan Phyfe Sofa $45.00
KIMBROUGH Furn. Mart. WA. 9250
FLOOR samples 30% to 50% off. CARROLL'S—122 WHITEHALL
TABLE-TOP gas stove, standard. Good condition. $25. DIxie 1125.
PIANO—$65. Gas stove $75. 4x8 work tables $10. CAlhoun 1255.
GAS STOVE and refrigerator, modern 3-piece sofa. VErnon 8019.
WE BUY, sell and exchange furniture. Comfort Furniture, WA. 7789.
DISCOUNT FOR CASH—Cox-Gardner, 154 Whitehall, AL. 5672.
FOR SALE—2 cotton pile rugs. 9x 10; 9x12. EXchange 7777.
DUNCAN phyfe table, 6 chairs, buffet. Good condition. 47-4094.
SEE your Western Auto Stores for top quality. Wizard appliances.
FRIGIDAIRE, good running condition. $25. CRescent 4034.
COLDSPOT refrigerator, 6 foot, good condition $50. AL. 1493.
CHAISE lounge $18; poker table $15. P'tree Furn. VE. 2537.
DUOTHERM oil heater. Call ATwood 8380 or WAlnut 6091.

Diamonds and Jewelry 84

A-9718—Lady's antique yellow gold ring, French cloisonne inlay. Nine blazing blue-white diamonds. Special, $125.
TO OUT-OF-TOWN BUYERS
WE will send any diamond to your banker or express office for inspection. Send for free illustrated catalogue.
CITIZENS JEWERLY CO.
195 MITCHELL ST., S. W.
CYPRESS 8261
Diamonds Appraised
WE appraise diamonds for individuals, estates, banks and trust companies.
JEFFERSON'S
8 AUBURN AVE.—WA. 4786
PRIVATE individual offering dainty ¾-carat diamond platinum ring at sacrifice for quick sale. CHerokee 9517.
MAN'S fine white diamond ring. Cost $1128. Will sacrifice, $575. AL. 5097. Bkr.

Antiques 86

BIGG'S FURNITURE
SERPENTINE chest, $200; coffee table, $45. Dining table, 8 leaves, $150. Howards Place, 902 E. College Ave., Decatur.
NOW IS the time to get that bargain at MAULDIN FURN CO. 2 beautiful solid mahogany canopy beds, one $450, one $225. See these today at 124 DECATUR ST. LA. 0967.
FINE MAHOGANY secretary; rosewood sewing table; French chair; mahogany chest; Victorian commode; maple day bed; small tables; lamps. RA. 4432.
FANNY REVSON. Handsome English brass fireplace equipment, special prices. 573 Peachtree, N. E. VE 0122
ANTIQUE dining room suite, call after 7 p. m. AMherst 1088.
EMPIRE antique sofa, $250. EMerson 3774.

Radio, TV Sales & Service 88

TV SERVICE CALLS
$1.50
Repairs guar. School trained repairmen.
TRY OUR SERVICE
Day EM. 1326 Night EM. 2516
3 MOS. FREE SERVICE
WITH EACH SERVICE CALL
$1.50
Any Time, Anywhere
Allen's TV & Radio Service
BE. 6331—EX. 7217
TV SERVICE CALLS
$1.50
REPAIRS FULLY GUARANTEED
ANY TIME, ANYWHERE
DE. 5154 EV. 6613
NEW AND USED TV
CHEAP FOR CASH
MAULDIN RADIO, 646 BLVD., N.E.
DAY-NITE TV SERVICE
Nights and Sundays Our Specialty
Guaranteed Service RA. 0342
RADIO-TV expert repair, nights, Sun., by TV instructor. CR. 1537. M-R
NO WAITING—TV service, $2 plus parts. Days, nights, FAirfax 8765.
TV FOR RENT
Buffington-Fletcher. VE. 9689
14" TABLE model. $50. DI 8612. week days only.
RADIO AND TV service. CRescent 9130.

Musical Merchandise 90

SMALL Chickering Piano, reconditioned and Refinished. Looks the same as new. Truly a musician's piano at $450. Small Ivers and Pond. Reconditioned and Refinished at $350. Kurtzman—Reconditioned at $195. New Spinet at $495.
All Guaranteed—Sold On Easy Terms
CABLE PIANO CO.
235 Peachtree St., N. E. WA. 1041.

Musical Merchandise 90

Davison's Piano Bargains
Used Upright Pianos as low as .$98
Used Mirro-Spinets as low as .$239
Used Grands as low as $645
New full-scale 88-note Spinet pianos as low as $495
(Terms of $25 down, $17 a month)
Davison's Pianos, Fifth Floor

PIANOS
SPINETS · CONSOLES · BABY GRANDS, new and used. Practice pianos. New and used organs. We have the best buys in Atlanta.
LANIER PIANO CO.
64 Pryor St., N. E. WA. 6866
628 Lee St., S. W. FR. 2168

PIANO SALE
1953 Model Spinet, $490
RECONDITIONED PIANOS
$125, $165, $175, $295
Terms Low As $6 a Month
BASKETTE PIANO CO.
52 Pryor St., N. E. Atlanta, Ga.

WILCOX-GAY Recordio — (record recorder), cost approximately $400. Sacrifice $85. EVergreen 9909.
CLARINET, never been played. French make. $65. AL. 1493. J. G. BOCAGE
SMALL 53-in. upright piano. Rebuilt and guar. Ace Furn. Co. 391 Mtta. St. CY. 5383.
RECONDITIONED Conway upright piano. $125. Call Mrs. Sumrell. ATwood 6311.
BUESCHER trumpet, like new; reasonable. Clarinet. Cheap. ELgin 5106.
$5 DOWN delivers guaranteed piano. Sterchi's, 116 Whitehall MA. 3100.
VIOLIN — French, complete with case. $75 takes it. AL. 1493.
UPRIGHT pianos cheap. 122 Northside Dr., N. W. MA. 9417.
SACRIFICE small spinet piano. CY. 5383. Dlr.

Machinery and Tools 91

TOOLS for rent. Electric saws, drills, wrenches, screwdrivers. $5 day. Inquire for your special needs. WA. 6966; CH. 3728 nights.

Building Materials 92

CLAY TILE
For Baths, Etc., 33c
ATLANTA WHOLESALE TILE CO.
PHONE ELGIN 8981
DRY LUMBER
Costs No More At
WILLINGHAM LUMBER CO.
2114 Piedmont Rd., N. E. VE. 5357
CONTINENTAL WRECKING CORPORATION
2745 Bankhead Hwy. BE. 4966
BUILDING materials, new and used; plumbing fixtures, new and used. 465 Glenn St., S W LA 8848.
692 W. PEACHTREE. Wrecking. plumbing fixtures, pipe, tile, slate. Cheap. See Mr. Hall.
FLAGSTONE, direct from quarry, wall stone, field stone. Tenn strip rubble. AM. 1759.
HUDGINS WRECKING YARD CY. 2791. Bl. Mtle. 642 North Ave.
WINDOWS—Clothes Line Posts. Atlanta Steel Supply. MA. 7050
USED clean brick; also used lumber. RAymond 8790 days.

Farm Equipment, Supplies 93

TRACTOR SALE
HOUSE OF BARGAINS
WE GUARANTEE better than ever. Trades, terms and service.
JOHN DEERE "MT," like new, unconditionally guaranteed. $1,900 value for only $1,050. Small down payment, balance monthly.
QUALITY FARM SUPPLY CO.
100 Hunter St., S. E. CY. 5005
'50 FARMALL "H" A-1 cond. $1,195.
'50 FARMALL Cub. A-1 cond. $695.
FARMERS TRACTOR CO.
724 Memorial Dr., S. E., LA. 1371
GUARANTEED used New Holland 76 Hay Baler and John Deere Side-Delivery Rake. A real bargain. Two years to pay.
Summerour Truck & Tractor Co.
Monroe, Georgia
MASSEY-HARRIS 22 tractor. Used less than 50 hours. Will sell $1,000 under list. $500 cash, assume monthly payments. EXchange 2427.
COTTON PICKER, Allis-Chalmers. Two Row. Used part of one season. For sale. Tom Edwards, telephone 5173, Wilson, North Carolina.

Off. Eqpt., Typewrts., Supls. 97

TYPEWRITERS and adding machines, new 1953 models, for rent at standard rental rates. Call R. C. Allen, Business Machines, Inc., 686 Spring Street. EL. 4449.
ONE used R. C. Allen, hand-model, combination adding machine and cash register. Price $150. DEarborn 8645.
ADDING machines and typewriters rented, repaired and sold by Durrett's. 608 Peachtree, N. E. AT. 3846.
REMINGTON RAND, model 97, printing calculator, practically new. Very reasonable. EVergreen 2444.
UNDERWOOD noiseless upright typewriter, good condition. Sacrifice $35. EVergreen 9909.
1952 REMINGTON Rand portable typewriter with case, $50. EVergreen 2063.
A. B. DICK MIMEOGRAPH, NEW & REBUILT 318 P'TREE. WA. 1608.
REMINGTON quiet-riter with case. Like new. FRanklin 5580.

Wanted to Buy 101

WE PAY the highest cash prices for used restaurant equipment, office furniture and store fixtures.
ATLANTA FIXTURE & SALES
104 Pryor St., S. W. MA. 2224
WE PAY highest cash prices in town for good clean used furniture, late model electric refrigerators and gas ranges. No amount too large. BASS FURNITURE CO. MA. 5123.
PROPANE gas tanks; will pay $100 for 500-gallon tanks. Will remove from ground if buried. Must be in good condition. EV. 7101.
HIGHEST prices for used store, office, restaurant equipment. Murry Fixture Co., 62 Ala. St. S. W. LA. 7280
CLOTHING USED
Buying office, 114 10th St. AT. 2946
WE BUY good used furniture or allow good trade-in on new furniture. Little 5 Points Furniture, AL. 8943.
WANTED—Small precision lathe with attachments. Must be reasonable. Call CY. 0198 or CY. 5788.
SLIGHTLY used Singer featherweight portable sewing machine in top condition. CH. 8873.
WANTED — Warm morning coal heater. P. D., 180, Journal-Constitution.
WANTED—Old furnaces, stokers, autos. Any kind junk iron. MA. 9900.
CASH FOR used furn., stoves, pianos, TV's, etc. Bankh'd Furn. Co. EL. 8510
HIGH prices for good furniture. Ranges, ref., tools, etc. Payne's, AL. 1680.
TOP PRICES for GOOD used furniture. SEIDEL Furn. Co. WA. 3929.
WE Buy used furniture. We pay highest prices. Cater Furn. Co., WA. 6254.
CASH waiting for your used furniture. Whitley Furniture Co., AL. 9991.
CASH for Spinet, Grand or sml. piano, Mr. Greenway, CY. 5383. Dlr.
USED clothing buyers Adams 1019 Lee St. S. W. AM 8023.
SMALL-SIZE upright piano, price up to $150. ATwood 5555.

Moving and Storage 102

FLANIGAN—The Moving Man, Inc. (Formerly Clark's Transfer Service, Inc.) Complete fleet of moving vans, experienced workmen. First class warehouse facilities for storing furniture. Long distance moving to all points. Free estimates. LAmar 7576.
DO not be deceived. Our rates are lower. Want loads to and from N. Y., Penn., D. C., Va., N. C., Fla., La., Ala., Mass. Weekly trips. Free estimates.
SUDDATH MOVING & STORAGE CO., 19 Ivy St., N. E. WA. 6795
LOADS, part loads to and from Ohio, Mass., R. I., Conn., N. Y., Chicago, Phila., Kentucky, Indiana, Wash., Ala., Tenn., Florida and Missouri points. Sept. 1st to 15th. WA. 1412.
CONSOLIDATED VAN & STORAGE
WEEKLY loads to Fla., Ohio, D. C., N. Y., N. C., S. C., Va., Rhode Island, Texas. A. C. White Trans. & Stg. Co. MA. 1888.

ROOMS AND BOARD

Boarders Wanted 103

CRESCENT GUEST HOUSE, Peachtree-Eleventh. Conv. to everything, delicious home-cooked meals; business people, couple, $10.50 up. Lobby television. Also, singles. EM. 2862.
CORNER room, private bath in quiet, Christian, suburban home. Excellent meals for retired or business couple. References required and exchanged. EXchange 6994.
828 PONCE DE LEON PL., N. E. Delicious home-cooked meals. Reasonable. Ladies, gentlemen. Television. Near Sears. EMerson 6539. ATwood 9360.
1293 P'TREE ST., N. E.—Beaut. Vacancies for ladies and gentlemen. Twin beds, conn. and priv. baths. Delicious meals. TV for guests. AT 4226
2240 PEACHTREE ROAD—Lovely room, twin beds, private bath. Excellent meals. Television. ATwood 8489.
NORTHEAST — On transportation. Roommate, young lady, twin beds, adjoining bath. Good meals. ATwood 7842.
1092 St. Augustine Place — Young lady to share room, semi-private bath excellent meals. VErnon 3696.
CONVENIENT Northeast section, gentleman, corner room, adjoining bath. DEarborn 7463.
LITTLE Five Points—Room mate young man, double room, private home. WAlnut 2506.
FREEDOM in my home to girls. Good food. Private room. Northeast. AT. 1985.
WEST END — Room and board in nice private home. All conveniences. RAymond 0497.
151 15TH STREET, Northeast—Desirable vacancy, excellent meals. EMerson 6183.
ST. AUGUSTINE PLACE — Young lady to share room. Breakfast only. VErnon 8501.
PRIVATE home, working mothers with school children. Reasonable. ALpine 1121.

Boarders Wanted 103

NICE single room, delicious meals, on transportation, gentleman. RAymond 8166.
1467 PEACHTREE, N. E. Lovely home, front room, semiprivate bath. ELgin 8966.
DRUID HILLS LODGE, 892 Ponce de Leon, Northeast. $12.50 up. VErnon 1706.
WEST END — Steam-heated room with running water, two meals. $39 Park St.
710 PIEDMONT — Vacancies, men. $10 week. Block north Ponce de Leon.
1485 PEACHTREE ST. — Vacancies for bus. men and women. AT. 2080.
MEN, women, children, home atmosphere. Meals 7 days. ATwood 7605.
524 SEMINOLE, N. E. Attractive vacancies. Bus. people. WA. 8779.
NORTHEAST—Room and board for couple or men. EMerson 1440.
NORTHEAST—Private home, couple or two ladies. MAin 1503.
1246 PONCE DE LEON—Boys. Excellent meals. DE. 1913.
824 JUNIPER, N. E. vacancy. 2 businessmen. VErnon 8719.

Hotels 104

RITZ HOTEL
SPRINKLER protected theater-hotel district. 103 Luckie near Forsyth St. Summer rates. Ceiling fans. LA. 0456.
PRIVATE bath, maid service, phone, free parking. Coffee shop in building; excellent meals. Low daily, special weekly rates. Wynne Apt. Hotel. AT. 4476
CHEROKEE HOTEL — Free parking. Modern rooms and suites. Daily and weekly rates. 320 Ponce de Leon Ave., N. E. AT. 0856.
SINGLE and double air-conditioned rooms, private bath, weekly rates, kit units. Hotel Southland. EL. 5575.
HORNE HOTEL—Daily or weekly rates. 17 Baker St., near Peachtree.
MILLER HOTEL—Low weekly rates with bath $8-$12. CY. 9871.
PARK HOTEL, 70 Cain St., N. E. Weekly rates, $8 and $10.

ROOMS FOR RENT

Rooms—Furnished 105

EVERYONE who has rooms for rent needs the Wanted Rooms and Board Classification in The Journal-Constitution Want Ads. If you can't find what you want try an ad of your own. WAlnut 6823.
NORTHEAST Section—Newly decorated room for gentleman. On transportation. Private entrance and home. Connecting bath, with hot water. MAin 4959.
COMFORTABLE room, private home, bath. Gentlemen. 1 block Candler Golf Course. $7 weekly. 556 Whiteford Ave., N. E. CRESCENT 7773.
BUSINESS girl twin-bedded room, private bath. Ponce de Leon near Briarcliff Hotel. $27.50 monthly. VErnon 8085. After 6 p. m. ATwood 7474.
PRIVATE entrance, use of phone, comfortable, quiet and well-furnished. 10th Street section between Peachtrees. Gentleman. ATwood 1482.
LOVELY room in private home for 2 refined girls. Kitchen privileges and breakfast if desired. Kirkwood section. CYpress 0311.
765 WEST PEACHTREE STREET, NORTHEAST—Near Biltmore Hotel. Large front room, nicely furnished, twin beds. VErnon 7526.
RHODES CENTER—Peachtree half block. Single bedroom, adequate closets, adjoining bath. Refined gentleman. VErnon 4738.
652 LINWOOD Ave., N. E., lovely room near Druid Hill's church in private home, gentleman or student. ELgin 6004.
MORNINGSIDE SECTION — Large pleasant room with shower, in new private home. Christian gentleman. ELgin 5302.
WILL RENT nicely furnished single room or suite of 2 rooms. Automatic heat. No other roomers. VErnon 3014.
1000 ST. CHARLES—Nice room, private home for gentlemen. Paying guest. Block from everything. ELgin 0343.
691 JUNIPER—Apartment 3, corner room, twin beds, adjoining bath, shower. Gentleman. References. VErnon 6125.
173 14th STREET NORTHEAST—Clean, attractive twin bedroom. Gentlemen. Television. ATwood 2839.
1334 N. Highland. Private home. Private shower bath. Nice location, on transportation. Gentlemen. EM. 2269.
NORTH KIRKWOOD—Two rooms, bath. Strictly private, suitable for refined business lady. CRescent 2228.
SINGLE, private entrance, connecting bath, hot plate and Frigidaire privileges. Men preferred. ELgin 0524.
LANIER Blvd. Ideal man's room. Connecting bath. Garage. On bus line. References. EMerson 4907
MORNINGSIDE — Private home. Close transportation. Kitchen privileges. References. VErnon 9090.
NICELY furnished, large corner room to business woman. Conveniently located. ATwood 6684.
423 PARKWAY DRIVE, NORTHEAST — Room for 2 gentlemen. Twin beds. $5. VErnon 7337.
GENTLEMEN, private home, 2 nice large rooms, connecting bath. 1112 Springdale Rd., N. E.
FURNISHED bedroom, close to Piedmont Hospital. Settled lady. $5.00 week. DIxie 0114.
MORELAND Avenue Southeast. Refined business woman. Kitchen privileges. ALpine 5974.
1140 PEACHTREE ST., N. E.—Large room, twin beds, steam heat, parking. ELgin 1169.
WEST END—Large room, twin beds, ladies or gentlemen. Meals optional. RAymond 7048.
EAST POINT—Nice room, connecting bath. Reasonable. Breakfast optional. CAlhoun 1780.
DRUID HILLS—Cor. rm. nicely furn. Conn. bath, large clo. 1 or 2 gentlemen. CR. 2277.
HAPEVILLE, gentleman. Private entrance, private bath, best location. CAlhoun 2015.
NORTHEAST—Master bedroom, private home. Breakfast, kitchen privileges. ATwood 5287.
JUNIPER HOUSE—Clean, comfortable, convenient everything, single or double. EL. 9577.
PRIVATE BATH, maid service, phone. Less than $2 per day. Wynne Apt. Hotel AT. 4476.
TWO college boys to share room, near bus, Buckhead. Also garage for rent. EXchange 3752.
GARDEN HILLS—Room, bath, private home. Breakfast if desired. CHerokee 9566.
OAKDALE ROAD—Attractive home. Young business men. Private bath. CRescent 2091.
ANSLEY PARK—Garage, room and bath, no kitchen. 1 or 2 gentlemen. ATwood 5834.
FURNISHED room, conveniently located, private bath and entrance. ATwood 2372.
MORNINGSIDE—Large room, private bath. Settled business woman. VErnon 4207.
PARKWAY-Ponce de Leon, single-double, near everything. Gentlemen. VErnon 7308.
208 14TH STREET, N. E.—Lge. double room, private bath. Ladies. ELgin 2234.
SLEEPING room. Private entrance. 1167 Gordon Street, Southwest. RAymond 6861.
COLLEGE PARK HOME—Nice bedroom—connecting bath. Adults. CAlhoun 2577.
FOUR or five men students. Reasonable. 624 Linwood Ave., N. E. EM. 1750.
847 BRIARCLIFF RD., N.E., EV. 4097. Two blocks off Ponce de Leon.
MORELAND Ave., single, double. One block off trolley. MAin 5590.
EAST POINT—Room for working lady or gentleman. CAlhoun 7805.
NORTHSIDE. Business man or woman. On bus line. ELgin 2784.
EAST POINT—213 West Forrest. Room for gentleman. CAlhoun 1989
ONE BLOCK of Sears. Newly decorated rooms. Adults. ATwood 2420.
NEAR SEARS. Attractive front bedroom. Business girl. VErnon 6966.
853 PONCE DE LEON—Lovely corner room, girls. Elgin 3176.

Rooms—Fur. or Unfur. 107

FURNISHED or unfurnished room with kitchen privileges. AMherst 6070.

H'skeeping Rooms—Fur. 108

TWO rooms, completely furnished for couple, or one with small baby; in private home. References exchanged. $55. MAin 9502.
NEAR SEARS, large bedroom, large kitchen, private entrance. ELgin 1361.
WILL share home with business ladies. On trolley. RAymond 1820.
WEST END—3 nice, clean, furnished rooms. Call after 6:30. RA. 3616.
277 CAPITOL Ave. Bedrm., k'nette, gas, lights, GE. Reas. MA. 7969.
ROOM and kitchenette. Hot and cold water. DIxie 9458.

H'keeping Rooms—Unfur. 109

THREE rooms, close in, near West Baker, 308 Hayden St., N. W. ALpine 4761.

RENTALS

Apartments—Furnished 114

N. DECATUR APTS.
255 N. DECATUR RD.
LOVELY furnished efficiency and 2-bedroom apartments. On transportation and at super shopping center. DE. 5769.
CLERMONT HOTEL
FURNISHED STUDIO AND BEDROOM APTS. WITH KITCHENETTE AND MAID SERVICE. ATTRACTIVE MONTHLY RATES. ALSO WEEKLY RATES. MR. CAMPBELL, AT. 8611.
ANSLEY PARK
EXTRA large efficiency for couple only. On trolley, handy to everything. Private entrance, nicely furnished, redecorated. Available Sept. 15. $75. EL. 6060 or EX. 6311.
PONCE DE LEON and Highland section—Large liv. room, bedroom and kitchenette, tile bath, 2 walk-in closets. Very nicely furnished. Heat and water furnished. Completely private. Couples only or two quiet ladies. Phone WA. 9890.

Apartments—Furnished 114

DECATUR
ATTRACTIVELY furnished efficiency in modern apartment building. Consists of large room as combination living-bedrm.; kitchen in alcove; also small dressing room and bath. Rent $75, including all utilities. Call Mrs. Lafferty. CR. 2332.
L. W. MORRIS CO., Bkr.
113 Trinity Pl., Decatur
NEAR Little Five Points. Nicely furnished, conveniently located, 3-room apartments. Private bath and entrance. All utilities, $75. Adults preferred. MAin 6282.
DECATUR
3-ROOM APARTMENT—Nicely furnished. Newly decorated. Adults. $60. DEarborn 1387.
THREE fine rooms. Tile bath. Nicely furnished. Venetian blinds. Near Emory, on transportation. Business couple preferred. References. CRescent 8434.
3-ROOM garage apartment. All utilities furnished. $60 month. Located 3296 Stillwood Dr., Hapeville. For information 780 North Ave., Hapeville.
ATTRACTIVE upstairs apartment. 3 rooms, private bath, utilities. Transportation at door. Desirable, convenient location. After 4:30. EVergreen 7420.
DECATUR
4-ROOM APT., nicely furnished, newly decorated. Adults. $79.50. DE. 1387.
TWO CLEAN apts. One in Duplex, one trailer cottage. Utilities fur. S. E. Sec. MA. 5837.
BUSINESS GIRL will share reasonably priced, nicely furnished apartment with same in desirable Southwest section. AMherst 4370.
NORTHEAST—Nicely furnished, redecorated, four-room apartment in apartment building, on transportation; girls. ATwood 5004.
ONE-BEDROOM apartment, newly decorated, private entrance, 1 block transportation, utilities furnished, $75. FAirfax 1207.
1025 LUCILE Ave., S. W., second floor. Large bedroom and kitchen, semi-private bath, on transportation. No children.
GORDON ST., S. W.—Transportation, 3 rooms, private bath, steam heat, utilities. $68.50. RAymond 7684.
WANTED—Refined business girl to share home with same. On transportation. DIxie 5492 after 6:30 week days.
BUSINESS girl to share 3-room apartment, Northeast. Private bath, $30. EMerson 1984 after 6 p. m.
843 JUNIPER, N. E.—Bedrm., living rm., knette., pri. bath. Conv. 3 bus lines, Tenth St. shopping. AT. 5858.
CLAIRMONT AVENUE — 2 large rooms. Everything furnished except linens. Adults. $65. DEarborn 5339.
Deerfield Apartments
Completely furnished. VE. 9332
843 JUNIPER, N. E.—Bedrm., k'nette. Conv. 3 bus lines, 10th St. Shopping. AT. 5858 after 6 p. m.
WEST END — Attractive 3-room apartment. Heat, bath, entrance. Business couple. RAymond 7633.
3 ROOMS, bath, utilities furnished. Settled couple—no parties or drinking. References. RAymond 0820.
92 BAKER ST., N. E.—Eff. apts., rms. Close in. Adults. Linens. Maid serv. Util. $8-$10 wk. Apt. 2.
2 ROOMS, all utilities, semi-private bath. $11.25 week. Couple only. 1298 DeKalb Avenue. WAlnut 4362.
891 VA. AVE.—N. E. Apt. 4, 2 business girls or couple, $57.50. AL. 0694 days. CH. 0887 nights.
182 ELIZABETH ST., N. E.—Upstairs, 3 rooms, vacant, lovely apartment. LA. 1998, CH. 6592.
ATTRACTIVE apartment; transportation. Business couple. Northeast. CRescent 7836 after 6 p. m.
TENTH STREET section, Columbia Avenue, bedroom, kitchenette. Also single bedroom. ELgin 1458.
YOUNG business girl desires to share apartment with same. Northwest location. ELgin 7250.
SMALL duplex just completed. Also large efficiencies suitable for nurses, business men. DE. 1444.
REDECORATED garage apartment, garage. Settled business couple only. 992 Ponce de Leon.
IDEAL for working couple. Private. All conveniences. See at 511 West Howard Ave., Decatur.
WEST END—Bedroom and kitchen, utilities furnished. $11 week. Couple only. AMherst 8401.
NORTHEAST — Bedroom, kitchen, private bath, utilities furnished. adults. ATwood 2069.
MORNINGSIDE — Bedroom, kitchen, private bath, garage, business couple. $60. VErnon 3256.
FURNISHED 2-bedroom apt., $125. N. E. Weekdays 'til 5. VE. 7338; night, EL. 7017.
EAST ATLANTA—4 rooms. Conveniently located. Business couple. CRescent 4126.
DRUID Hills, private bath and entrance. Three rooms modern. DE. 4615 after five.
NICE, clean, attractive 2 rooms. Utilities furnished. $50. Business couple. CYpress 0366.
244 PEACHTREE Circle — Garage apartment. 2 large rooms, bath. ATwood 5727.
10TH ST. SECTION—Two and three room apartments. Apply 978 W. Peachtree St.
VIRGINIA-HIGHLAND — 2 rooms, private bath, entrances, utilities. $65. ATwood 2002.
SOUTHEAST, small terrace, private, $9 week, utilities furnished. DIxie 6393.
LOOK—Very clean bedroom and kitchen. Utilities furnished. RAymond 8046.
TENTH STREET—Bedroom-kitchen apartment. Utilities furnished. VErnon 0475.
NEAR SEARS—3 rooms and private bath. For 3 or 4 business girls. ELgin 3108.
SOUTHWEST—2 rooms, nicely furnished. Conveniently located. WAlnut 0970.
2 ROOMS entirely private, nicely furnished. Good transportation. Private. DI. 9195.
NEAR SEARS—2 rooms, apartment building, utilities furnished, $60. ELgin 4550.
3-room, bath, nicely furnished. 669 Boulevard, N. E., Off Ponce de Leon.
NORTHEAST apartment. Suitable 3 or more business ladies. EMerson 6073.
EAST POINT — bedroom, kitchen, tile bath. Couple preferred. CAlhoun 4382.
NORTHSIDE—One bedroom, lights, water. $75. Near trolley. EXchange 4404.
NORTHEAST—4 rooms, bath, utilities. $75. Adults (1 baby). DE. 4079.
2 ROOMS—Business couple. 1516 South Gordon Street, RAymond 2312.
MORNINGSIDE home, two rooms. Private bath, entrance. ELgin 1231.
COMPLETELY furn. efficiency apts. Couples only. 881 Ponce de Leon.
DRUID HILLS—Three rooms, breakfast nook, bath. Adults. CR. 5586.
BEDROOM, kitchen, semiprivate bath. 81 Spruce Street. LAmar 9760.
BUCKHEAD — 2 bedrooms, suitable couple, 4 girls. CHerokee 2432.
LITTLE 5 Points—2 rooms, private bath. Adults. LAmar 5364.
TWO rooms, lights, water furnished. 71 Love St. DIxie 1251.
3 ROOMS, Semi-private bath. $10.50 a week. ATwood 8355.
3 ROOMS, private bath and entrance. $55. ATwood 0479.
EAST PT.—2-rm. efficv., 1 blk. trolley. $50. FA. 2676.

Apartments—Unfurnished 115

BOLTON APARTMENTS
5 MILES FROM FIVE POINTS. 300 BRAND-NEW apartments from top to bottom. New apartments, new floors, new playgrounds, new streets, new faces. A brand-new school, brand-new bus line from the apartments to the school, serving kindergarten, grammar school and high school pupils. It is about time to begin getting ready for the school term.
WE furnish venetian blinds, water, large storage space, Servel refrigerator and gas stove.
THE paving of the magnificent four-lane highway from Atlanta by Bolton Apartments is being completed. You can come out to our apartments from either Chattahoochee Avenue or Moore's Mill Road to our sign.
DRIVE through this brand-new, wonderful project in the day time if you are interested in an apartment and at night to see the skyline of Atlanta, or call BE. 2621.

NOW!
2-BEDROOM APTS.
$57.50
INCLUDING WATER, STOVE, REFRIGERATOR, BUILT-IN CABINETS, ON TRANSPORTATION. OFF-STREET PARKING.
DAY NURSERY IN CONNECTION
PLENTY OF CLOSETS
Bus Service Every 15 Minutes
THREE MILES TO DOWNTOWN
SCHOOL ON GROUND NOW UNDER CONSTRUCTION
MOVE IN TODAY!
VILLAGE APARTMENTS
1767 S. PRYOR RD.
PHONE LAMAR 7000

NORTHERN AVE., DECATUR—1st fl. 2 bdrms. Close to Ponce de Leon Grammar and St. Thomas More Schools. All utilities except elec. $87.50. Immediate occupancy. HAAS & DODD, RLTRS., WA. 3111, Haas-Howell Bl.

Apartments—Unfurnished 115

PEACHTREE GARDEN APARTMENTS
ATLANTA'S FINEST
2 AND 3-bedroom apartments completely redecorated. Just beyond Veterans Hospital on Peachtree Road. We furnish GARAGE, AMPLE STORAGE SPACE, WINDOW SHADES, FRIGIDAIRE, STOVE, HOT AND COLD WATER AND HEAT FOR THE APARTMENTS DURING THE WINTER MONTHS. THE Jim Cherry Grammar School, DeKalb's newest and finest school, is across the street. It is about time to begin registering the children for the fall term.
Drive Out or Call
CH. 4375 or CH. 5571

OGLETHORPE APARTMENTS
2 BEDROOMS
$55-$57.50
$69.50-$73.50
SCHOOLS
CALL 47-5201

BLAIR VILLAGE
One and Two BEDROOM APARTMENTS
$45-$47.50
$50-$52.50
$55
SCHOOLS
CALL ALpine 5433

THE DARLINGTON
EFFICIENCY APARTMENTS
NOW AVAILABLE
Phone EM. 2511
2025 Peachtree Rd., N. E.

COLONIAL HOMES APARTMENTS
BEST IN ATLANTA
LOCATED just off Peachtree Rd., adjoining Bobby Jones golf course. One, two and three bedrooms. APARTMENTS equipped with gas range and electric refrigerators. Complete and prompt maintenance and repair service. Garage available with each apartment. RENTAL OFFICE, 214 Colonial Homes Dr., N. W. Phone ATwood 9729. After hrs. AT. 1887.

A PERMANENT HOME
BEAUTIFULLY WOODED SECTION. Playgrounds, schools, stores nearby. Ample closets, window fans. $85 to $87.50. DE. 1736, CY. 6611.
TWIN OAKS
APARTMENTS
3399 College Ave., Decatur

424 NORTH AVE., N. E. No. 5, 4 rms. $47.50; 209 14th St., N. E. No. 6, 3 rms., $50; 220 14th St., N. E. G-1, 2 rms., $50; 657 Blvd., N. E. No. 5, 3 rms., $42; 711 Piedmont, N. E., No. 62, efficiency, $50; 687 Durant Pl., No. ⅞, No. 1, 3 rms. $67.50.
WALL REALTY CO., EL. 8871
322 Ponce de Leon Ave., N. E.
628 BOULEVARD
1 BR. apts. $40. Heat and water fur.
ALSO
791 MYRTLE ST.
1 and 2 BR. apts. All utilities fur. Call AT. 0885.
Hubert-Taylor Realty Company
1409 Peachtree St., N. E.

EAST WESLEY APTS.
East Wesley and Piedmont Rds.
5 RMS., 2-BRS., stove, refrig. Venetian blinds and water furn. Janitor service. Rent reduced from $95 to $89.50. Suburban bus, school and shopping center nearby. Five playgrounds for children. EX. 4747; after 5:30 p. m., EX. 1121.

CAPITOL VIEW APTS.
SPACIOUS 4 and 5-rm. apts. on trolley. Conv. to schools, shopping and Ft. Mac. Large closets, hdwd. floors, tile bath and shower. $75 and $85.
ALSO FURNISHED APTS.
APPLY 1191 Stewart Ave., S. W., Apt. 10, AM. 7821, RA. 1239.

Piedmont Court Apts.
LOCATION ON PIEDMONT RD.
Beautiful 2 and 3-Bedroom Apts.
$87.50 and $95 respectively
Refrigerator, stove, Venetian blinds, water and janitor service furnished. EX. 4747; after 5:30 EX. 1121.

1125 Briarcliff Place, N. E., Apt. 14, 1 bedroom..........$55.00
229 Ponce de Leon Ave., N. E., Apt. 15, 1 bedroom..........$57.50
DRAPER-OWENS CO.
Realtors WA. 9511 Grant Bldg.

THREE completely private 2-bedrm. apts. Available now. Excellent location. Southwest section. Stove and refrigerator furnished. One $60 and two $70. 1804 Stanton Rd., S. W. FR. 1491.

In Avondale Estates
ONE 1-bedroom apt. Convenient to stores, schools, transportaion. $75 month. DE. 2534. Forkner Realty Co., Avondale Estates.

1 BEDROOM, newly decorated. Howell House front corner apartment. Will lease to buyer of carpets and draperies or sell complete furnished apartment. Call ELgin 8685 or ALpine 0741.
986 HEMPHILL AVE., N. W.—3 and 4 rms. $47.50 to $51.50.
Sharp-Boylston Co.
Realtors WA. 2929 Grant Bldg
PEACHTREE ROAD — Beautiful apartment building. 2 bedrooms, living room, dining room and furnished kitchen, $110, including heat, adults. EXchange 2930.
465 BLVD., N. E., Apt. D-2, nice 5-rm. apt. with 2 bedrms., heat, hot and cold water furn. $67.50. McKenzie-Dreger Co., R. E. Bkrs., 5 Ivy St. CY. 2512.
WEST END—Three rooms upstairs, everything private. Lights and water furnished, ½ block bus and shopping center. $45. Adults. CA. 5461. Ext. 8380, 8 a.m. to 5 p.m.
540 PLUM. Furn. $55
Near Tech, modern 2-rm. apt. $47.50
128 Rawson, S. W., mod. 2 rms., hot water $32.50
Gilford Rlty. Co. WA. 3065
COMPLETELY redecorated — Available now. 777B Eloise Court, S. E. Open for inspection. 2-bedrm. apt. $66 mo. Ormewood Apts., Inc. AL. 5428; EM. 5095.
DECATUR—Very attractive one-bedroom apartment. Porch, garage. Entirely private. Convenient transportation. Adults only. DEarborn 8409, ALpine 1951.
645 N. Highland Ave., N. E., Apt. 10—2 bedrooms, living room, dining room, kitchen, bath, screened porch. $62. Adults. Available Oct. 1. VErnon 9882.
3232 EAST ROXBORO ROAD, N. E. Attractive, warm, 4-room terrace apartment, utilities furnished, very reasonable. Adults. EXchange 3483.
NICE apartment for couple. Can accomodate one child. Completely private, full bath with shower, garage. 1220 Westmont Rd., S. W.
LARGE 1-bedroom apartment, on busline. Stove, refrigerator, water and heat furnished. $60 month. ALpine 3958. VErnon 3252.
LITTLE Five Points Section, one bedroom apartment, private bath and entrance, lights and water furnished. WAlnut 8323.
VERY ATTRACTIVE terrace apt., 3, 4 rooms, porch, yard, convenient transportation. 40 Standish Ave., N. W., ATwood 0393.
GUEST house, kitchen, bath, large room, all utilities, stove, refrigerator furnished, 1 block transportation. DEarborn 5631.
WEST END—Two-room kitchenette, terrace apartment; stove and refrigerator furnished. $45. AMherst 7004.
DRUID Hills, 3-rooms, bath, stove, refrigerator. Heat, water furnished. Business couple. DEarborn 2825.
EMORY section, insulated garage apartment, stove, refrigerator, water furnished. DEarborn 2272.
SUBLEASING two-bedroom apartment, ideal location. ELgin 9073 days, VErnon 2104 after 5.
LARGE BEDROOM apartment, kitchen furnished, $50. 627 Parkway Drive, Northeast, CHerokee 3680.
HAPEVILLE—Three large rooms, private entrance and bath, $45. 3405 Lang. RAymond 9482.
2-BEDROOMS — $60 month. Stove, refrigerator. Near Fort McPherson. FRanklin 1919.
WEST END—Clean, 3 large rooms, kitchenette, private bath. References. FRanklin 5082.

Apartments—Unfurnished 115

THREE rooms, private bath, private entrance, $50. All utilities furnished. RAymond 0206.
THREE rooms, bath, private entrance, upstairs. Southeast section. WAlnut 9832.
3-ROOM garage apartment. Stove, refrigerator. 515 North Ave., N. E. EXchange 5253.
HAPEVILLE—Three rooms, all conveniences, transportation. CA. 1925, CA. 0833.
DECATUR—1st floor rear 4 rooms, bath, convenient location. DEarborn 3960.
DECATUR — Redecorated 4-rooms, heat and water. $65. DEarborn 5834.
1314 PIEDMONT AVE., N. E.—2-room terrace apartment. VErnon 5117.
COLLEGE PARK — Garage apartment. All private. 110 West Blount Street.
65 PEACHTREE PL., N. E.—Near 10th St., six rooms. Inquire Apt. 4.
3-ROOM apartment. Adults only. On car line. Call CA. 3210 after 5 p. m.
BUSINESS couple, 2 rooms, bath, gas, light, water. $35. CAlhoun 2872.
LOVELY efficiency Northeast section kitchen furnished, $55. VErnon 3156.
LITTLE Five Points, close stores, trolley. No children. AM. 3456.
211 GA. AVE. S. E. upstairs, 2 rms. $23 mo., MA. 3890-LA. 1998.
718 CAPITOL AVE.—3 rooms, $40 per mo. CY. 0131.

Apartments—Fur., Unfur. 116

75 PONCE DE LEON AVENUE, N. E. (Corner Peachtree and Ponce de Leon), Apt. 601—6 rooms, 3 bedrooms, 2 baths, $200 a month; also can be rented, 5 rooms, 1 bath, $125. Unfurn. Also furnished bachelor units avail. with hotel service. 24 hours elevator service. Apply at desk or call Mr. Knox, WA. 0636.
RANKIN-WHITTEN REALTY CO.
141 Carnegie Way, N. W.
EAST ATLANTA, S. E.
5-ROOM duplex, furnished or unfurnished, heat, water, everything private. Exchange references. CYpress 6039.
818 SPRINGDALE ROAD, NORTHEAST — Terrace cottage, 2 large rooms, bath and storage room. Near bus, shopping. Couple. EVergreen 1413.
LARGE 1-bedroom apartment. Reasonable and convenient. 521 Boulevard, Northeast. ATwood 3946.
EFFICIENCY — Private bath. 106 North Ave., N. E., AT. 1792.

Duplexes—Furnished 117

GROVE PARK — Newly decorated, 3 large rooms. Near transportation and schools. $55 month. BElmont 4345.
428 FORMWALT cor. Eugenia 4-rms., $40 mo. MA. 3890-LA. 1998.
3 ROOMS—North Fulton Park section. Bus. Couple. EX. 5805.

Duplexes—Unfurnished 118

BRICK DUPLEX
Children welcome—near school. Everything private—available now.
95 ERICSON Ave., apt. A. $48.50.
154 Ericson Ave. $48.50.
Call Ben Smith Sr., Inc. EV. 1781
1501 AVON, S. W.
OPEN—AVAILABLE NOW
5 ROOMS, auto. gas heat, school and trans. on street. $90. AMherst 6521 days; AM. 5089 nights.
BRAND NEW BRICK DE LUXE 2-B. ROOM, LIV.-DIN COMB., CUSTOM KIT. EVERYTHING SEPARATE. PORCHES, DRIVEWAYS. ½ BL. ANSLEY TROLLEY. $115. LEASE. EM. 5790.
PRIVATE, modern 3 rooms, one block from Peachtree and Ponce de Leon. $55 monthly, additional $5 utilities. 580 Willow, N. E. ELgin 1415 Sundays, week days after 5.
LARGE living rm., bedrm., kit. with dining area, bath. 1 block of school. 536 S. Central Ave., Hapeville. $50 per month. CA. 5268. LA. 1387. Embry Crawford.
IDEAL 2-bdrm. duplex, 1-story. Insulated. Adjoins Hapeville spacious City Park. Conv. to schools, churches, trans., shop. $69.50. Ava Park Co., FA. 9152, CA. 3636.
672 MORELAND AVE., N. E. Private entrances, heat, lights, water furnished. Couple, or couple with very young child. $80. CRescent 3984.
FAIRBURN — Five rooms, bath, conveniences. Near school. Venetian blinds. Everything separate. $50. Phone FAirburn 7141.
MORNINGSIDE. Attractive 2 rooms, private bath, entrance, stove, refrigerator, utilities. No smokers. $50. VErnon 3410.
NORTHEAST, 5-room apartment, 2 baths, garage. Adults. VErnon 2243.
NORTHEAST, Upper 4-room duplex. Call WAlnut 7269 evenings.
3 BEDROOMS, 1706 A. Lisbon Dr. Perkerson Park. AL. 7042.

Houses—Furnished 120

OWNER wishes to rent 5 of her 6 rooms, furnished. She is in town maybe 3 days a month. 1363 Janes Lane, N. E., off Woodland Ave. A good deal for $80 a month. CR. 6486.
FULTON DEKALB REALTY
2139 COLLEGE AVE. N. E.
3-BEDRM. nearly new home. Completely furn. Automatic gas heat, nice yards. Cheshire Bridge Rd. La Vista Sect. References and two months advance required. $105 monthly. VE. 5461, WA. 4001.
ASTOR AVE. — Near Fort Mac. Widow will rent all or part of nicely furnished 6-rm. home. Infant accepted, no pets. CA. 7738, eve. CA. 7456.
COMPLETELY furnished two bedroom house, near Murphy High. DEarborn 8743, after 6. WAlnut 4343, days.

Houses—Unfurnished 121

Beautiful N'side Home
MORRIS BRANDON Section. This 3 bedrooms, paneled den, screened porch, 2 baths, modern kitchen, living room with fireplace, dining room and full basement with 2 rooms, for $250 per month. BOB DELL SR., EX. 4955, CH. 6751.
BOB DELL REALTY CO.
1 W. Paces Ferry Rd., N. W. CH. 6751
$45 per month. 3715 Osstanallee St., 4-rms., natural gas, open. Have to hurry, off Candler Rd. in Brookhaven. CR. 6486.
FULTON DEKALB REALTY
2139 College Ave. N. E.
THREE-ROOM HOUSES, attached, newly decorated, country atmosphere, no bath. 2 and 6 Frye Place, just off Johnson Rd., N. W., near Hollywood Rd. $30 and $35. 47-9451.
849 CLIFTON RD., N. E. Fernbank Forest. Cottage, 3-rms. and bath, play area. Prefer nature lover with children. $50 per mo. Call Rutledge Tufts, EL. 7655
MORNINGSIDE—9-room brick. Can be used for 2 families, has separate entrances. Big beautiful shaded lot. $150 month. AT. 3185.
SYLVAN HILLS.—964 Byron Dr., S. W. 6 rm. brick. ½ block trolley. Available September 15. Open 4 to 6.
EAST PT.—2-bedrm. house, stove and refrig. $75. Avail. 18th. CA. 7738, eves. CA. 7456.
704 BERKELEY AVENUE, Northwest—5 rooms, large lot, $80. CHerokee 5722.
HAPEVILLE, clean 4 rooms. Water furnished. $47.50. CA. 7514.

Houses—Fur. or Unfur. 122

PINK ROCK home, furnished, 3 baths, $300. Unfurnished $200. Garage apartment $100. California ranch house $100. Located Johnson Ferry Rd., Sandy Springs. L. B. Adams, AT. 2946.

Trailers for Rent 123

HWY. 54, 2520 JONESBORO RD.
$10 TO $20 PER WEEK
ALLEN TRAILER SALES
TRAILER space, 853 Ponce de Leon. $20 month, utilities, ELgin 3176.

Suburban—For Rent 126

LOG guest house, Spalding Drive. Large living room with fireplace, large kitchen and dining room, screened patio, bedroom, bath, circulating oil heater. Furnished or unfurnished. No children. See to appreciate. No utilities furnished. $75. 47-2175.
FOREST PARK sect.—Good 4-rm. house, grade A dairy barn, sleeping barn and feed rm. 15 to 20 acrse in pasture, a few acres in cultivation. Will rent house separately or altogether. Plenty running water. MA. 4300 days, nights RA. 0367.

Business Property—Rent 128

RETAIL LOCATIONS
WHITEHALL ST AND BROAD ST. 54x175 FACING both streets. Sales basement and main floor approx. 10,000 sq. ft. each, with elevators. Will lease as whole or divide in smaller units. 17x90-34x90, more or less to suit your needs.
ALSO 2nd and 3rd floors 10,000 sq. ft. each for light manufacturing or loft space. For further information call Cristal, EL. 5440 or CR. 5058.
11,000 Sq. Ft.
Whse. & Office
READ THIS
NORTHEAST—Excellent new building—Sou. R. R.—Trolley transportation. Avail. Nov. 1. Call WA. 9511.
DRAPER-OWENS CO.
Realtors Grant Bldg.
Excellent Warehouses
5,000 SQ. FT., plus 2,000 sq. ft. offices. R. R. siding. Truck dock. Sprinklered. Close in. Avail. now.
6,000 SQ. FT. Truck loading. Parking. Office. Call Noel Turner.
Adair Realty & Loan Co.
Realtors WA. 0100 Healey Bldg.
EXCELLENT location. Office and warehouse. 2,500 sq. ft. Ground flr. Close to post office, bank, trolley.
MODERN warehouse, 14,000 sq. ft. R. R. Siding. Truck dock. Offices. Call Jim Crawford.
Adair Realty & Loan Co.
Realtors WA. 0100 Healey Bldg.
14 FOURTEENTH, N. E.—Large store room. Living quarters in rear. Call EL. 0042 or AT. 9903.

Business Property—Rent 128

2380 SEWELL RD., SW. — New, modern bldg, ground floor space, 20x 80 ft. off street parking. Suitable mfg. agent, contractor, workshop, dance studio, etc. Also private office, street floor in same bldg. A. G. Wright, RA. 3412, eve. EX. 2427.
DECATUR
PRACTICALLY on the square, 1,800 sq. ft. down, 3,500 sq. ft. up. Will improve to suit tenant. Will rent upstairs separate. DE. 3394.
CARY BONE REALTY CO.
623 McDaniel, S. W. $75
518 Central Ave., S. W. $40
NICE stores good for drugs, offices, plumbers or electricians, etc. Gifford Rlty. Co., WA. 3065. Vol. Bd.
COLORED business store front, 262 Auburn Ave., heart of business district. Ideal for beer, wine or cafe. Long-term lease. Bell Realty Co., 179 Auburn Ave. AL. 1885.
VACANT SHOW ROOM
901 W. Howard Ave., Decatur
DeKALB REALTY
CR. 6411 Decatur CR. 7493
Stores, Warehouses, Office Space
ALLAN-GRAYSON REALTY CO.
30 N. Pryor St. WA. 1696
McINTYRE REALTY CO., CY. 8631
Realtors Healey Bldg.
EL. 5529 Business Locations
Osborne Rlty. 15 P'tree Pl., N. W

Office & Desk Space—Rent 129

50 WHITEHALL—Atlanta Nat'l. Bank Bldg. Will remodel to suit tenant. All services including air-conditioning, if desired. Available now.
Call Al Attaway, WA. 1696
Allan-Grayson Rlty. Co.
30 NO. PRYOR ST., N. E.
DOWNTOWN
2,500 SQ. FT. 2nd flr. Good location on main artery. Entire flr. redecorated. Two offices. Owner will partition more. Gas unit heater. Only $100 mo. Call Jim Crawford.
Adair Realty & Loan Co.
Realtors WA. 0100 Healey Bldg.
Near Biltmore Hotel
1,600 TO 4,800 sq. ft. of A-1 office space. All services. Air conditioned. Parking. Call McIver Evans, WA. 9511.
DRAPER-OWENS CO.
Realtors Grant Bldg.
ATTENTION, Architects, Engineers, Manufacturers' Agents, 2,600 sq. ft. of office space availavle in single offices or suites. Warehouse space, excellent location, accessible particularly to Northside. Secretarial services available. Reasonable. Call CY. 1344 Sundays and nights; AT. 3894 week days.
PREFERRED LOCATION
MODERN air-conditioned office with 865 sq. ft. floor space in new bldg. Ample off-street parking. Conveniently located in 10th St. dist. at 1122 P'tree. Call Mr. Nosworthy, CY. 8422.
AIR-CONDITIONED office, suitable for broker, located industrial center. Corner Main and Connally Drive, East Point. FA. 4714.
DECATUR
OFFICES available upstairs in modern remodeled bldg. on the square. $25 to $40 per mo. DE. 3394.
CARY BONE REALTY CO.
SINGLE office in suite. Atlanta Federal Savings Bldg., suitable for accountant, manufacturer's representative, or attorney. Share phone, receptionist, and-or part secretarial services, if desired. LA. 5608.
OFFICE SPACE and parking on ground floor, near Candler Bldg. Office area about 4,000 sq. ft., inside parking for approx. 15 cars. Remodeled to suit. W. G., 10, Journal-Constitution.
½ BLOCK Old Post Office, pvt. offices, $20 up; all utilities and cleaning serv. Immediate occupancy. HAAS & DODD RLTRS., WA. 3111, Haas-Howell Bl.
3,000 OR 4,000 SQ. FT. available. Can be arranged to suit tenant. Ga. Savings Bank Bldg., 74 Peachtree. WA. 2240.
GOOD OFFICES—66 Eleventh St
DORSEY-ALSTON CO. Realtors
72 Eleventh St. AT. 7554
FOURTEENTH Street, Northeast—New. 700 square feet. Street floor, complete privacy. ELgin 8464.
GOOD office and desk space 118 Tenth St. Off-street parking, ground floor. VE. 4043, MA. 9609.
CANDLER Bldg. single office—Sublet short or long lease. Apply 425 Candler. Phone AL. 3436.
SEVERAL offices. Off-street parking. Convenient, modern. ATwood 8671
NEAR Pershing Pt., small office, $25, large office with bath, $60. VE. 0021.
DESK SPACE available. 1000 Peachtree St. Suite 216. ATwood 8603.

Warehouses for Rent 131

CHESHIRE BRIDGE ROAD—JUST OFF PIEDMONT. NEW UNIT 25X 100. OFFICES DESIGNED TO SUIT TENANT. TAILGATE LOADING. PAVED PARKING. IF OUR PROPOSED UNIT IS NOT LARGE ENOUGH, WE WILL BUILD LARGER UNIT. FOR INFORMATION, CALL BECKER, WA. 1696.
Allan-Grayson Rlty. Co.
30 NO. PRYOR ST., N. E.
WAREHOUSE SPACE
500 STEWART AVE., S. W., available immediately 4,000 sq. ft. ground floor. AAA-1 const. Truck loading dock. $150 per mo. including utilities. Call Mr. Harrison, ALpine 4142 or your agent.
FOR rent till April 1st, area approximately 1,200 square feet. Ground floor location. Very reasonable. Located at 2255 Cascade Road, S. W. Call CY. 6164 or MA. 2950.
CENTER TOWN LOCATION
2ND AND 3RD floors for storage space. 6,000 square feet. 25c per ft. per year. Write P. O. Box 249, Atlanta.
2100 P'TREE RD. SEC.
9,000 sq. ft. mfg. Poss. 30 days. 40c ft. Whitehead Rlty., M. G. Bld. AL. 7900
3,000-5,000 SQ. FT.—New fireproof. 1-story, d'town. AT. 1156.

Business Property Wanted 132

SHARE STORE OR OFFICE SPACE on ground floor or with elevator service. Small space needed for tailoring business. Central location desired. MA. 5634 or EL. 4228.

For Rent—Colored 133

Bayard Apts., East Point
Available Immediately
NICE 2-bedrm. apts. Complete with stove and refrig. Water furnished. Call LeRoy Lowe, res. mgr., between 8 a. m. and 5 p. m., FA. 5281.
101 SUNSET, N. W., No. 2, 3 rms. $50; 360 Pine, N. E., No. 10 and 11, 2 rms. $40; 973 Ashby Grove, S. W., 4 rms., $50; 261-B Sunset, N. W., 4 rms., $65.
WALL REALTY CO. EL. 8871
322 Ponce de Leon Ave., N. E.
TWO 2-room apartments, kitchen and shower bath. 111 North St., Decatur. $35 to $37.50 per mo. Several other Atlanta apartments and rooms available. Bell Rlty. Co., 179 Auburn, AL. 1885.
NEW APARTMENT, 3 rooms and bath. 348 Connally St. S. E. $47.50 Apply Allan Grayson Rlty. Co.
NORTHEAST, unfurnished room, no children, working couple. Reasonable. WAlnut 3486.
200 CHESTNUT Ave., N. E. Apt. 1, $39. Ernest L. Miller Co., Br., C. and S. Bl.
FURNISHED room for nice people. 432 Highland Ave. ALpine 0240.
FURNISHED room. Call after 6 p. m. Week days CY. 5290.
ROOMS, kitchenette, apartments, apply 218 Blvd., N. E.
FURNISHED room for nice working couple. MAin 2588.

Wanted to Rent 134

HAVE responsible clients for two and three-bedroom homes—Northeast and Buckhead areas—$125 to $175 month. Call Mr. Silvertooth, WA. 5477.
ADAMS-CATES CO.
201 HURT BLDG. REALTORS
YOUNG business couple desires three-room apartment with stove and refrigerator furnished. Prefer Cascade Heights. References, if necessary. FAirfax 4416 after 5:30 p.m.
NORTHEAST or Decatur. Business couple. Unfurnished 2-bedroom house or duplex. November 1st occupancy. Must be clean. Convenient location. ATwood 6535.
WANTED immediately: efficiency, 1 bedroom apartment or garage apartment. Northside only. Ansley Park vicinity preferred. VErnon 8036; after 6.
WANT to rent large house with 15 or 20 rooms, to rent out as boarding house. Will rent or lease. In West End or northeast section. Mr. Marshall, CYpress 6814.
ADULTS desire 2-bedroom unfurnished apartment convenient to Emory and downtown transportation. CRescent 9722 Sunday; weekdays after 6 p. m.
ELDERLY couple desires 3-room-bath unfur. apt. or duplex, N. E. sec. close in. Write full particulars to J. B., 119, Journal-Constitution.
WANTED immediately, unfurnished 2-or-1-bedroom duplex or apartment in Northeast or Northwest section. VErnon 4152 after 12 p. m.
TWO-BEDROOM house, Southwest, West End, or Cascade Heights. $75 to $150. No children. AM. 8441.
NEEDED, Houses or duplexes. L. F. JENKINS RLTY DI. 5768
LET US RENT YOUR HOME Gross Rlty., 312 P de L. AT. 6326

REAL ESTATE

North Side 135

REDUCED BY OWNER
561 LORIDANS DR. off Wieuca, beautiful white brick, 70-foot long ranch-style, three-bedroom, two-bath, 35x15 living-dining area, marble fireplace, long screened porch, attic fan, dishwasher, artistically decorated. $23,500. $3,000 cash. Terms. CH. 2966. Open. Owner.

North Side 135

Picturesque Stream
Stately Trees
ADD to the CHARM of this 1-floor-plan home, framed with handsome boxwood, 100-ft. level fenced lot surrounded by fine neighbors, convenient to transportation, Brandon and Northside High Schools. An excellent floor plan ties together paneled den, 17-ft. kitchen with breakfast area, opening with Dutch door onto glassed and screened living porch. The entrance hall leads to a cheerful living room, attractive dining room with two corner cabinets. 3 cheerful bedrooms, 2 baths, ample closets. Attic fan, storage attic, garage. Priced right—in the twenties. Call NELLE PUGH, EX. 1525 office, VE. 8066 res. Exclusive.

NOW! A COLONIAL NEAR E. RIVERS!
A WINNING COMBINATION. HERE ARE THE FACTS: 100-ft. lot. Stately columns casting their shadows across the wide front tile terrace, 17-ft. entrance hall, 24-ft. living room, with secluded screened porch on rear. Paneled den with powder room, cheerful dining room, breakfast room and kitchen. 3 corner bedrooms, 2 baths, (19-ft. master bedroom has dressing room). Full daylight basement with paneled playroom, bath, laundry room and 2-car garage. PRICED in the THIRTIES. Call NELLE PUGH, EX. 1525 office, VE. 8066 res. Exclusive.
LAMB REALTY CO.
REALTORS
374 E. Paces Fy. Rd. "In Buckhead"

2-BEDROOM BRICK
LOCATED 1 BLK. P'TREE RD. AND E. RIVERS SCHOOL. Entrance hall, living rm. and dining rm. fully carpeted. Modern kitchen. Beautifully wooded, level lot. Owner transferred and will sacrifice at $14,750. Call Mr. Greene, res. AT. 1026.
3-BR., 2-BATH, DEN
ASSUME GI LOAN
THIS attractive ranch-type home may be just what you are looking for. It's spacious, with large rooms and lots of closet space. Situated on lovely lot, 100x300, with trans. and school bus at the door. Large liv. room with fireplace, din. room, modern kitchen, 3 bedrooms, 2 tile baths and carport. Well financed with GI loan. Requires only $3,800 cash. Call Betty Mitchell, res., AT. 1514.
RUSSELL GREENE RLTY.
2361 P'tree Realtors CH. 4455

YOUR SUBURBAN ESTATE
MT. PARAN ROAD
LOVELY ESTATE with three bedroom brick home and two-car garage in a beautiful 11-acre setting with 616 ft. front. A river rock driveway winds thru virgin pines and oak, rolling lawns and terraced gardens. House is red brick with random slate roof, has 14x28 ft. living room with fireplace, den, two sun porches, spacious dining room, breakfast room, kitchen, three large bedrooms, sleeping porch, two full tile baths, closets galore all cedar lined. Cork insulated attic for storage, servants quarters in basement. One block from transportation. Shown by appointment only. Gordon Bynum, Res. BE. 4506 or ofc. CY. 6262.
Roy D. Warren Co., Inc.
Brokers 22 Marietta St.

New Brick Bargain
EXCELLENT location, close to school, transportation, shopping, near Peachtree and Buckhead, 2 bedrooms, den, 2 baths, large breakfast room, drop laundry shute, large walk-in closets, large kitchen with pantry and storage room and 2 beautifully paneled rooms with baths, utility room, laundry and large play area in terrace. Gorgeous wooded level lot, 100x300.
REGARDLESS OF COST TO OWNER OF OVER $35,000 WILL SUBMIT YOUR OFFER AT WHAT YOU WOULD CONSIDER A BARGAIN. Exceptional opportunity, open for inspection anytime. EL. 3862, off., or CH. 1002, res.
JACK SALMON
Realty 145 North Ave., N. E.

WOODHAVEN
2-STORY Georgian, 4 bedrooms, 4½ baths, unquestionably the greatest value on market today, for a fine home property must be sold. Mrs. Lamar, CH. 0052 or CH. 2106.
HABERSHAM RD.
$41,500
COLONIAL 2-tory brick, 3 bedrooms, 2½ baths, den, recreation room, maid's quarters. A most desirable house from every angle. Mrs. Altman, CH. 0581, or CH. 2106.
BAGGETT RLTY. CO.
BUCKHEAD CH. 2106

HOMES OF QUALITY
Owner Leaving City
PRICE REDUCED
NEW section near Emory Univ. 4 bedrms., 2 baths, Druid Hills school bus for the children, large shaded level lot. This is a lovely home at a reduced price. Call Harris, Home, EM. 3294 Ofc., LA. 2031
Etheridge & Vanneman
Realtors LA. 2031 66 Pryor St.

BROOKHAVEN—$9,990
3-BEDRM. HOMES
THE 1954 Challengers offer you more dollar value. GE air-wall central heat, lots of storage space, many features too numerous to mention. All utilities. Open anytime. Go Candler Rd. to Ashford Dr. follow signs to model home on E. Osborne Rd.
PETT BROS., BUILDERS
CH. 4771 47-2744

BEAUTIFUL antique brick ranch type home on new street of nice homes. Large living room with fireplace, dining room, kitchen with Early American cabinets and breakfast area, paneled den, two large bedrooms, two baths, screened porch, large utility room, attic storage, double carport, partial basement with gas furnace. House well planned and built by excellent builder. Very large wooded lot providing beautiful setting. Offered by transferred owner. Low twenties. Call CH. 7921.

3-BR., 2-BATH, DEN
PEACHTREE PK.—Conv. to Hope School and close to transp. Fine basement, fenced-in level lot. Attractive breakfast room, screened porch, 2-car garage. Owner transferred $22,500.
GARDEN HILLS HEIGHTS—Right at transp. Fine lot, one-story brick home, daylight basement, under $20,000. Call Edwin Haas Jr., CH. 8144.
HAAS & DODD, RLTRS.
Haas-Howell Bldg. WA. 3111

W. ROXBORO RD.
OWNER transferred. Must sell this lovely home. 2 bedrooms, 2 baths. Lot 100x200. Good basement and attic. Price only $17,850. This includes drapes and rugs in living and dining rooms. An excellent value. ROBERT CASSELS, DE. 1981, WA. 9511.
DRAPER-OWENS CO.
Realtors Grant Bldg.
W. ROXBORO RD.
OWNER transferred. Must sell this lovely home. 2 bedrooms, 2 baths. Lot 100x200. Good basement and attic. Price only $17,850. This includes drapes and rugs in living and dining rooms. An excellent value. ROBERT CASSELS, DE. 1981, WA. 9511.
DRAPER-OWENS CO.
Realtors, Grant Bldg.

RED BRICK
THIS lovely 2-bedrm., den home is perfect for an elderly couple. ½-block to transp., walking distance to complete shopping center. Level, fenced lot, garage, and immediate possession. Well financed and a good buy.
OLAF ROBINSON RLTY.
CH. 2966 235 B'head Ave. CH. 0407

ONLY $2,750 DOWN
BEAUTIFUL home, very conveniently located, on one of
PONCE DE LEON AVE'S.
most popular corners. Total price, $27,500. Owner, VE. 8483.

LAKE FOREST DRIVE
2 BEDROOMS, den or 3 bedrooms, 2 baths, 2-car garage. Large front and back porches. 300-ft. frontage with 5½ acres running through to Mitchell Road. $4,500 down, balance like rent. Owner, EXchange 1383.
BY OWNER—Haynes Maynor, 2315 Haven Ridge Drive. 3 bedrooms, 2 baths, full basement with recreation room, double garage, screened porch, large lot. EXchange 7947.
$5,500—COZY 2-bedrm. home. 3 miles N. of Buckhead, 1 blk. bus, 3 blks. school. CH. 9953. EX 7200, CH. 8866. Payne Rlty., Sandy Springs.
NEW RANCH HOMES, 1 and 2 baths. Top locations, $14,000 to $19,850. Parker & Co., Bkrs., EM. 4706 304 P D L.
BEFORE buying see CASTLEWOOD ESTATES at Brandon and Northside High Schools. CH. 6794.
OPEN, 3166 E. Wood Valley Rd., 3 bedrooms, den. WA. 5570 or EX. 3234.
NUTTING & COMPANY
Realtors Atl. Fed. Sav. Bldg.
NUTTING REALTY CO.
45 11th St., N. E. VE. 4747
4 BEDRMS., 3½ baths. Carswell-Sims Rlty., 1680 P'tree. EL. 5811.
D. L. STOKES & CO.
AL. 8511 Volunteer Bldg.

North Side 135

3 BRs., 2 baths, Mrs. Norman, Bkr. CH. 1383-6822. 77 W. Paces Fy. Rd.

TOMLIN REALTY CO. EX. 4636 292 E. PACES FERRY RD., N. E.

3 BRs. 2-B. E. Wesley Rd. $16,000. T. Venard, Bkr., B'head. EX. 2054.

3 BRs., 2 baths, den, $24,750. Smaw Realty, 1845 P'tree Rd. EL. 2814.

3-BR., 1½-ba. Brick, $17,500. Nations Rlty., 3908 P'tree R. EX. 4407.

NORTHSIDE residential specialists Moog Rlty., 1909 P'tree. VE. 1101

N'SIDE. 10-unit brick, choice sect. Cole Rlty., 57 Lafayette. AT. 7095

3-B. R., BATH, $10,600. Tillis Rlty., P'tree Hills, CH. 3014, CH. 4335.

10 PARK CIR., block P'tree. Herbert Cline, Rlty., B'head. CH. 7044.

Denny-Haynie Realty Co., Inc. 1304 Roswell Rd., EX. 6518

3 B.R. BARGAIN, $16,750. Drake Realty, Buckhead. CH. 5382.

Northeast 136

BRIARCLIFF ROAD

$16,950 — Compare this new brick bungalow with others before you buy. 6 large rooms, 1 paneled, 1½ baths. Large wooded lot. In a new restricted section of fine homes. Excellent financing arranged. Mr. Wright, LA. 8495; CY. 6318.

CANDLER ST., N. E.

$9,250 — Extra nice 6-room brick bungalow, basement, gas furnace, level lot. This is a real bargain. Good loan available. Mr. Lane, LA. 8495; DE. 3393.

McLENDON AVE.

LESS THAN $10,000—6-room bungalow, central gas heat. Deep lot. On transportation. Mrs. Roper, LA. 8495; DE. 5965.

MORELAND AVENUE

VACANT—Just redecorated. 5 nice rooms and sleeping porch. Gas heat, garage. Nice lot fenced in rear. Priced for quick sale, excellent terms. Mrs. Margaret Lane, LA. 8495; DE. 3393.

LANE REALTY CO.

Realtors 436 Moreland Ave., N. E.

BARGAIN DUPLEX

1440 HIGH POINT PL.

9 ROOMS, 2 baths in Morningside, near bus, schools and stores. Unusually well-built home embodying comfort and charm. Price $16,000.

8 ROOMS, 1½ BATHS

364 FOURTH ST.

VERY substantial home offering comfort and good functional qualities for large family or renting 5 bedrms. Priced $10,500. Clark, res., VE. 9857; off., VE. 6695.

BERRY REALTY CO.

1574 Piedmont Ave. at Blvd.

1111 LOOKOUT AVE. — Nice 5-room and bath, gas floor furnace. House in A-1 condition, inside and out. Lot 60x140, lots of shade. Also nice garden spot. Price $5,500, some terms. Call Mr. Penn, BE. 5877. Geo. A. Campbell, broker, MAin 6938.

1340 SIZEMORE ROAD — 4 rooms, large lot, 111x168. House in nice shape. Price $3,000, terms. Call Mr. Penn, BE. 5877. Geo. A. Campbell, broker, MAin 6938.

794 ROYAL ST., N. W.—4 rooms and bath. Good condition. Possession 30 days. Price $3,200. Call Mr. Conn, BE. 4881. Geo. A. Campbell, broker, MA. 6938.

$16,000 BARGAIN

NEW 6-ROOM BRICK — 2 BATHS, GOOD CONSTRUCTION, ARTISTIC DECORATION, SPLENDID LOCATION, BEST LAVISTA AREA. FHA, GI OR CONVENTIONAL FINANCING. QUALIFIED VET CAN BUY WITH 10% DOWN. GORDON BYNUM, BE. 4506 OR JOE MADDOX, AT. 6025, OR OFC., CY. 6262.

Roy D. Warren Co., Inc.

Brokers 22 Marietta St.

1320 CHALMETTE DR.

OWNER leaving city, will sacrifice red brick home with entry, living rm., dining rm., 4 bedrms., small den, 2 baths, brkfst. rm. and kitch. Full daylight basement, with maid's rm. and shower. Laundry connections. Lots of extras. Cor. lot. Priced special to sell today. See and make offer. Mrs. Hart, VE. 4347; Mrs. Weissman, ATwood 1817.

HART REALTY CO.

653 SOMERSET TERRACE

BARGAIN DAY

853 BOULEVARD

MAKE an offer on this large, 7-room house near Sixth St. Gas furnace, vacant, ideal for large family home or rental. Walking distance Samuel Inman and Grady High schools. Excl. Mr. Kidd, EL. 2325; off., CH. 4422.

BURTON REALTY CO.

2794 Piedmont Rd. CH. 4422

BEAUTIFUL HOME REDUCED TO SELL

3-BEDRM. brick, 2-tile baths, lrg. enclosed sleeping porch, massive liv. rm., den, sun porch, powder rm. Terrace on rear. Ideal for doctor. Quiet st. On trans. Mrs. Smith, WA. 2162 or CH. 9719.

LIPSCOMB-ELLIS CO.

Realtors 88 Walton St., N. W.

NEAR SEARS

730 PONCE DE LEON CT.—7-room cream brick, auto. gas heat. Like new inside and out. Ideal location, near everything. Vacant. Perfect for duplex. Only $10,500. Shown inside by appointment only.

BARFIELD BROS., Bkrs.

WA. 5095 EV. 1517 MA. 9326 1091 Euclid Ave., N. E.

824 VIRGINIA AVE.

DUPLEX possibilities in this excellent two-story brick which has 2½ baths, 2 kitchens, gas steam heat, 2-car garage. Out-of-town owner anxious to sell. Call J. D. Cromer, EM. 4182, or LA. 0281.

WEYMAN & CO.

1202 C & S Bank Bldg.

IF

YOU need a 6-rm. home with brkfst. rm., central gas furn., insul. and W.S., perm. stairs to large attic, on nice level lot, nr. school and all conv. at a reas. price and small cash payment, poss. at closing, call me immediately. John Bacheller, Bkr., VE. 8993. WA. 2651. 170 Hurt.

6 RMS., 1½ BATHS

ATTRACTIVE red brick on 100x225 wooded lot in section of new homes. Owner will show. 2768 Briarcliff Rd. Mr. Moore, CR. 9295; off., CR. 2606. Wheat Williams, Realtors, Decatur

BROOKHAVEN—Cute 4-rm. home. 75-foot lot front. auto. gas heat. About $2,500 down. Bob Robinson and Co., AT. 8336. Bkr. 68 P'tree. CY. 4647.

ANSLEY PARK SECTION—Most attractive new 3-bedrm., 1-bath brick and frame homes. Near transp. and shopping. 525 and 523 Allen Rd. H. L. Whitter, Bldr. CH. 6574.

BELOW COST—Atkins Pk—Attract. 2-bedrm. home, bsmt. gas furn., beau. cond. Transp., schools. Grand value. AT. 2660 Chas., LaFontaine Bkr., Healey Bl.

BY OWNER—Three-bedroom, asbestos shingled, beautifully landscaped lot. Pay equity of $1,950; assume GI loan. 2712 Bristol Dr., N E CHerokee 8925.

THREE-BEDROOM frame, hardwood floors, automatic gas heat, very large lot, 1415 Shephards Lane, off LaVista Rd., near schools. GI financed. Owner, CR. 6263. Price 135 Rc. 7047.

Northeast 136

FOR BIG family, 3 brm. brick. $10,500. Close schools, stores. Mrs. Cowart, VE. 8027. AT. 8606.

ROSCOE GANN Rlty 312 P. de L.

3-BEDRM. brick, 6th St. $11,500. Harry Glassman & Co., Bkrs., 1036 P'tree, EL. 6371.

QUALITY home, St. Chas. Pl. Mrs. Harling, Bkr. Healey Bldg. EM. 1762.

SAGAMORE HILLS subd. EV. 8861 2496 NORTH DECATUR PLAZA

Northwest 137

BOARDING HOUSE

IF YOU HAVE a good credit and $2,000 cash, by all means see 2224 BOLTON ROAD which has 5 bedrooms. Trackless trolley in front. Considerable furniture including elec. refrigerator and stove, dining room suite and some bedroom furniture go with price of $13,750. A brick home on lot 100x400 ft. Call Marion Hamilton Res. RA. 0393 or ofc. CY. 6262.

Roy D. Warren Co., Inc.

Brokers 22 Marietta St.

WE HAVE the buyers. List your home with us. Childs Realty Co., 3 Elinor Pl., N. W., BE. 8282.

Chamblee-Doraville 138

SPECIAL VALUES

4914 KESWICK COURT, this beautiful 3-bedroom home is spotless. Cheerful kitchen with tile wall, abundance of storage space including basement space, aluminum windows throughout. Top FHA loan with low cash payment. Only $10,600.

4908 HILDON CIRCLE, in Keswick Village. Cape Cod type with 2 bedrooms down, 1 bedroom upstairs. Lovely lot fenced in rear with some trees. Transferred owner offers exceptional value. Assume loan $67 monthly, small cash payment. Priced $10,000.

BEN HYDE, 47-2743 or ROY HEAD, 47-2544, office EX. 7502.

Spratlin, Harrington & Thomas, Inc., Realtors

288 E. Paces Ferry Rd. EX. 7502.

AIR-CONDITIONED

3 BEDROOMS—$650 DOWN to GI. PRICED FROM $11,826.

ALL utilities. Transportation. Across from Lawson General Hospital on Carroll Ave.

MODEL OPEN DAILY
GUNNISON HOMES DEALER
THOS. J. NORTHCUTT & CO.
3079 Peachtree Rd. EX. 6484

3-BEDRM. houses, 100% GI loan. Harris, 47-2055 CH. 9614.

Grove Park 139

5 RMS.—Close to school and everything. Total price, $7,000.

6 RMS.—Practically new. GI Loan approved for $10,000. Requires $1,500 cash. This is a real buy. BElmont 4182.

HENRY O. BRAY REAL EST.
9 Evelyn Way, N. W.

WE have the buyers—list your home with us. Childs Realty Co., 3 Elinor Pl., N. W. BE. 8282.

Avondale Estates 140

EXCELLENT VALUE

$12,450

$950 Cash Total to GI

IF YOU really want a fine home of good structure, excellent appearance and true value, take just a little time today and see this beautiful 3-bedrm. ranch-type brick home. It contains a GE dishwasher, 1 pine-paneled rm., washing machine, cut-in wide carport, and well-landscaped yards. Full details, phone Tom Forkner, DE. 2534, DE. 9704.

FORKNER REALTY CO.
AVONDALE ESTATES, GA.

Emory 141

HUGE TREES

IF YOU have been looking for that spacious new brick ranch home on a heavily wooded level lot, I suggest you inspect this home. Has 3-bedrm. tile bath, large kitchen with breakfast area, screen porch and carport. Surrounded by huge oak trees, near school. LaVista-N. Druid Hills Rd. section. Price $15,650. EXCLUSIVE SALE.

THIBADEAU-SHAW & BRANNAN COMPANY

Brokers 2500 N. Decatur Plaza

1463 AND 1471 Clairmont Rd. modern and very desirably located 6-room, 1½-bath homes. Each with entrance halls, panel den, attic fan, utility room and gas furnace. Large rooms with ample closets, reasonably priced but substantial down payment required. EVergreen 3428.

Druid Hills 142

MODERN 2-sto. brk. home. 5 bdrms., 3 baths, terrace apt. and bath, den, lot 100x300, double garage. Price to sell. J. L. Morrison, Bkr., P'tree Arcade, WA. 6011, CH. 3692.

FINE 4-bedrm., 2½-bath home. Ethel Lilley, Bkr., 2018 P. de L. EV. 1739.

LOVELY lge. brk. homes. Mrs. Dora Smith Rlty., 1291 Emory. DE. 3883.

South Side 143

ONLY $5,500

FIRST OFFERING. Well-built home, 6 lge. rms., ent. hall, porch, gas circ. heat. Good cond. Transp. schools. AT. 2660. Chas. LaFontaine, Bkr., Healey Bldg.

Southeast 144

DIRECT FROM OWNER ONLY $795 DOWN

TOTAL PRICE $6,500
OPEN, VACANT

COMPLETELY redecorated 6-rm. and bath home, auto. gas heat. Ven. blinds, lge. lot. Mr. Bell, EL. 3638. res. DE. 4710.

MO. PAYMTS. $54.45

NEAR CHEVROLET PLANT—2-bedrm. ranch. Less than 1-yr.-old. Nice floor plan. Lovely tile bath, washer connections, carport. Immed. Poss. Mr. Leatherman, EM. 5605; EV. 4889.

UNITED REALTY COMPANY
676 N. Highland at Ponce de Leon

GI RESALE

2178 Jernigan Dr., S. E.

MODERN 5-room frame, near trans., schools, hardwood floors, tile bath, cash, $1,100. Immediate possession. Owner, Mr. Adams, FA. 3617.

Grant Park 144-A

CAMERON ST. BARGAIN $6,500 PRETTY 6-rm. frame home, bath, hall, 2 scr. porches. 30 day poss., near Roosevelt School, shady lot. $995 cash, $60 mo. Call Mr. Ivie. DI. 5968.

RALPH IVIE, RLTY LA. 7541
349 MORELAND S. E.

Southwest 145

691 BROOKLINE ST.

Owner Leaving State

DUPLEX, 3- and 4-rm. units. Conv. to everything. This house is going to sell. ROBERT CASSELS, DE. 1981; office, WA. 9511. Exclusive.

DRAPER-OWENS CO.

Realtors Grant Bldg.

GI RESALE

4-YEAR-OLD, 2-bedroom frame. Garage. Large, fenced yard. One block school and transportation. Reasonable equity payment. Bal. $6,800. Monthly payments $54 587 Fletcher St.

2 HOUSES furnished. For home or investment. Terms, cash. WAlnut 7266.

Southwest 145

$8,500. 2-bedroom frame. 2 blocks school. $2,000 will handle. AMherst 0670.

West End 146

Open and Vacant, $5,250

1065 TUCKER AVE.—Off Lee St. 2 blks. S. of Avon. Clean 5-rm. bung. Metal garage; ½ blk. trolley, stores; 3 blks. Ragsdale School. Near Ft. Mac. Must be sold today. $2,500 cash, $32.50 month.

CHAS. C. BUTLER, BKR.
1236 Lucile Ave., S. W. RA. 5881

CASCADE—4 bedrooms, prewar house, good condition, $8,000. Conveniences.

BARNES REALTY CO., AM. 4424
607½ Lee St., S. W. RA. 2401

BUY FROM
BABB & GREENE, REALTORS
1386 GORDON ST., S.W. RA. 2186

Cascade Heights 147

1678 AVON AVE.

OWNER transferred and must sell this beautiful 2-bedrm.-and-den brick home approx. 2 yrs. old with nice finished basement, side screened porch, garage under house, nice elevated lot. W. N. Ponder, RA. 1497.

1371 WOODLAND TER.

ATTRAC. 2-bedrm. brick home. Approx. 3 yrs. old. Nice basem't, side scr. porch, auto. gas heat. Perfect condition. Lot 100x200. A good buy. FOR details regarding these homes, call C. A. Landers, RA. 5383.

Cascade Rlty. & Ins. Co.

809 Cascade. RA. 3412. AM. 5673

1755 DELOWE DR.

$17,000 CLASS marked down to $15,800, 2 bedrms., den, 1½ baths, plenty of closet space.

O. R. Moyer, RA. 8618
M. M. Richardson, RA. 7713
J. G. Bayles, RA. 4341
Dan and Frances Sale, Am. 2031
Jack Culler, FR. 2094
Weir L. Boyd, RA. 0780
For this and other listings, see

George L. Wilson, Agt.

RA. 1031. 2323 Cascade Rd., S. W.

BEAUTIFUL HOMES

PRICED UNBELIEVABLY LOW
CHECK THESE WITH US

NEW 6-rm. brks., with 1½ and 2 tile baths, large rooms throughout. Excellent const. Good looking mod. kitchen with brkfst. area. Full dalite bsmts. Cent. gas heat (adapted for air-conditioning), large lots, in very attrac. section. Priced to sell. Call Vlass, days AL. 4637, nites FR. 1920.

VLASS & DOWDY, Rlty.

227 WHITEHALL ST., S. W.

8-Rm., 2-Bath Rambler

LOCATED on beaut. landscaped corner lot with 125-ft. frontage. Only 5 yrs. old, and in excel. cond. 3 bedrms. and den, wall to wall carpeting, nice basemt. Other nice features. Mr. Pair, RA. 7422.

DOUGLAS WOOD RLTY.

944 Gordon St., S.W. AM. 3511

WE OFFER

for the first time this 6-rm. 1½ story white frame. Perfect location with trolley at door and grammar school 3 blks. away. Wall to wall carpeting included at the low price of $13,500. Must sell this week. Jack Baldwin, RA. 8124.

PAUL C. MADDOX CO., Realtors
WA. 6655 Standard Bldg.

THE PRICE IS RIGHT

SEE this beautiful new home at 2464 Ovidia Circle. 6 rooms, 2 baths, basement, carport and many other attractive features. This home is in the best location of Cascade Heights. RA. 2416.

BY OWNER

3170 SEWELL ROAD S. W.

3-BEDROOM, 2-bath brick, large corner lot. See after 6 p. m. $17,750. Will consider trade.

GI'S ATTENTION

HAVE lovely 3-bedroom home. 10% cash. Don't miss. DI. 4872.

HOLT REALTY CO.
671 Lee St., S. W. RA. 0579

NEAR ADAMS PK. GOLF COURSE

NEW family size, 3 bedrooms, 2 tile baths (all rooms extra large). Full basement. Priced reasonable. Owner, RA. 0183; AM. 4733.

SACRIFICE—New 6-room brick. You can't beat it. VErnon 5896.

Sylvan Hills—Capitol View 148

HILLSIDE DR.

CAPITOL View manor, 5-rms., 4 yrs. old. Oak floors, 2 gas ff., $2,300 cash, bal. $58.34 mo. T&I included. No closing costs. Mrs. Posey, CH. 7680. AM. 5711.

J. FRED MILLER CO., Bkr. E. Pt.

SYLVAN RD.

5-RM. brick, gas furn., oak floors, metal awning, conv. to schools and trolleys. $10,500. Mrs. Wallace, AM. 6300. AM. 5711.

J. FRED MILLER CO., Bkr. E. Pt.

Searching for a Home?

TOP S. W. LOCATIONS

Simeon L. Steed Rlty. Co.

646 Dill Ave., S. W. RA. 3384

ONLY $9,650

MODERN 5-rm. home, located on corner lot, 125 ft. on Perkerson Rd. Neely, AM. 1877, AM. 2561.

J. D. OTWELL Rlty., 609 Ashby

Kirkwood 151

IF YOU can dig up about $1,900 cash, you can buy a big five-room house, appraised at $8,500, for only $7,500. 310 Rocky Ford Rd. CRescent 3716.

East Lake 152

WHEN IS IT A GOOD TIME TO BUY?

THERE are many; however, one of the best I know of is when an owner has been transferred and must sell. So take advantage of this 3-bedrm. brick, excellent condition. Front screened porch, level lot, garage. 1 block of trolley, 3 blocks of East Lake School. On quiet street. Exclusive.

OFFICE, CH. 2117; RES., 47-3031.

B. R. NIX REALTY CO.

4001 Buford Hwy. at Candler

$1,000 CASH ANYONE

1051 SECOND AVE. Almost new 3-bedrm. brick, tile bath, vacant and open. Bob Smith, EV. 3636 off.; EV. 2227 res. EXCLUSIVE SALE.

THIBADEAU-SHAW & BRANNAN COMPANY

Brokers 2500 N. Decatur Plaza

2865 Salmon Ave., S. E.

$1,500 CASH

EXCELLENT 5-rm. home on cor. of Salmon and Ashburton, screened porch, tile bath, wall-to-wall carpeting in l.r.-d.r., Ven. blinds, attic storage, gar., close to trans., shop. center.

DEKALB REALTY CO.
AT. 2098 DECATUR CR. 6411

THE HOME FOR YOU

2276 CAMELLIA DR.—Real nice 6-room brick bungalow, 2 bedrms., paneled den. Forced air gas heat. Carport and utility rm. Unusually nice lot. Built under FHA. For full details, call Tom Fuller, RA. 2073. Office, LA. 1387.

STARNES-ROBERTS CO.

Realtors 25 Houston Street, NE.

REAL BUYS

$8,800 FOR THIS nice 6-room, 3-bedroom bungalow, gas heat.

$6,950—CLEAN as a pin. 2-bedroom bungalow, gas heat. Level lot. Conv. to trolley and shopping. Good terms arranged. Mrs. Elrod, LA. 8495; DE. 1441.

LANE REALTY CO.
436 Moreland Ave., N. E. Realtors

3021 TILSON RD.

BETWEEN 2nd and Candler Rds. near Leslie J. Steele School, new 3-bedroom brick. $1,500 cash, bal. will be carried by owner, no loan expense. Mr. Pritchett, AT. 6645; off. LA. 7781.

EAST ATLANTA REALTY CO.
498 Flat Shoals Ave., S. E.

482 Fairway Hills Dr.

OWNER ANXIOUS TO SELL—6-rm. frame, attic, garage, basem'nt. 5 yrs. old. Good lot, 60x360. Best of financing. Mr. Carpenter, EM. 5605; EX. 3650.

UNITED REALTY COMPANY
676 N. Highland at Ponce de Leon

BUY IT! IT'S A BARGAIN!

48 FIRST AVE., S. E.—Sound 6-rm. brick. 1 block to bus. 3 blocks to school. Large kitchen, fireplace, pretty floors. Level shaded lot. Only $10,750.

Spitler Rlty., East Lake CR. 1426

2 NICE lots, 68.5x200 ea., 2nd Ave. near Flat Shoals, A-1 neighborhood, btw. 2 beautiful homes, close to school, at $1,250 ea. All real buys.

PANNELL REALTY CO.

Mtg. Gtee. Bldg., WA. 3426

443 HOOPER ST.

CANDLER-GLENWOOD Sec.—New brick, 3 bedrms., 1 paneled, 2 blks. business sec., transp., churches. All utilities. FHA or VA terms. Owner-builder, EV. 3200.

TRIPLEX

$170, MONTH income, $10,500. Must sell. Owner transferred. CR. 9388.

$2,500 CASH

ASSUME GI note on 59 Willowood Cir. 5-room brick home. EV. 3936.

KEYSTONE PARK, new 6-rm. brks., $11,100-$12,500. $800 down. GI. Open daily, 4-7 p. m.

BENEFIELD RLTY. CO., CR. 1761

NEW 5-and-6-room bricks. 100 per cent GI loans. Nights, DE. 5306 or DE. 3388, office DE. 3306.

CLAIRMONT RLTY., DECATUR

PREWAR, LARGE 7-room, two-bath house, large corner lot, duplex possibilities, owner. DEarborn 1724.

Decatur 153

SOUTH CANDLER ST.

NEAR Agnes Scott, home or duplex, 9 rooms, 2 baths, 2 kitchens, ideal shaded lot 100x294; convenient to transportation. $13,500. Call George Woods, DE. 6347.

Robarts-Hedenbrg. Bkrs. DE. 4141 Dectaur

Decatur 153

Belvedere Park

Model Home By Rich's

Ranch-Style Bricks

1, 1½ and 2 Baths

Open Daily Till 9 P. M.

EV. 0311 or WA. 0100

Adair Realty & Loan Co.

REALTORS, HEALEY BLDG.

$1,200 DOWN

1580 POPLAR LANE WAY. NO CLOSING COSTS. Nice 5-rm. brick home, garage and separate workshop, beau. sect. of homes, 80x190-ft. lot, trees and shrubbery. Approx. $10,000. 4% loan, $72 mo. includes taxes and ins. Best buy on today's market. Only $12,500. Call Barrett, VE. 6695, VE. 3186.

SCHOOLS AND TRANS.

REALLY a cozy 5-rm. and dining area home. Excellent condition. Beau. yard with thousands of shrubs and trees. Back yard fenced, truly a natural for children. Walking distance to schools, 2 blks. trolley, fine sect. 124 Pinehurst St. $10,750. Owner transferred, immed. possession. Barrett, VE. 6695, VE. 3186.

BERRY REALTY CO.

1574 Piedmont Avenue at Blvd.

3-BEDRM., 2-BATH HOME OF QUALITY BEAUTY AND CHARM

CHOICE new N. Decatur section on a large wooded lot 80x177 ft. with Cyclone fence. Nearly new ranch type brick with wide overhanging eaves and aluminum windows. Spacious living room and dining rm. for gracious living. Pretty modern kitchen, permanent stairway to large attic, fine daylight basement, gas furnace, and garage. This is your lucky chance, owner being transferred. Shown by appointment weekdays. Mr. Duffee, DE. 2549; res. DE. 9915.

Grady Duffee—Realtor

Suite 100, Rutland Bldg., Decatur

NORTH DECATUR

N. DECATUR RD.-SCOTT BLVD. SECTION

3-BEDRM. gray cedar shingle, surrounded by trees, shrubs and flowers. It's spotless inside and out. Large combined living-dining rm., spacious kitchen, with breakfast area and exhaust fan. Huge storage attic, gas heat, fenced rear yard. Convenient schools, transportation. PRICE $10,500. Good terms, early possession. Joe McCrory, CR. 3861, ofc.; CR. 5190, res.

L. W. Morris Co., Bkr.

113 TRINITY PL., DECATUR

429 OAKLAND ST.

2-BLS. north of parochial and West Ponce de Leon Schools. 5 rm. frame on perfectly level lot 65 x 200. Attic fan, gas range and blinds remain. Garage, screen porch. Priced $10,500. Assume GI loan. Mr. Harralson, DE. 3394, CR. 1178 off.

HURON STREET

GREAT Lakes section close to Clairmont school and trolley, 3 BR, shingle with full basement and attic, w. s. and ins., shady lot, priced to sell, some terms. Mr. Allen, DE. 3394, home DE. 6308.

Cary Bone Rlty., Rltrs.

158 Sycamore St., Decatur

HOME AND INCOME

319 MEAD RD.—3 apts., 3 baths; 4-room apt. vacant. Gas heat, 2-car garage with storage. Conv. to everything. Live here. Let the rent pay your notes. Priced only $13,750. Exclusive. John Cunningham, DE. 7662; office, CR. 2606.

BARGAIN!

THREE bedrooms, on trolley line, nice neighborhood, corner lot, trolley by door. Asking only $8,750. Exclu. Mr. McMullan, CR. 2149; off., CR. 2606.

Wheat Williams, Rltrs.

119 E. Ponce de Leon, Decatur

MAKE OFFER

318 WESTCHESTER DR., off Scott Blvd. New ranch type brick with 2-bedrm., 2 tile baths, den or guest room and large daylight basement. Near trolley. Asking $19,750. Sam Brannan, EV. 3636 off.; 47-2592 residence.

THIBADEAU-SHAW & BRANNAN COMPANY

Brokers 2500 N. Decatur Plaza

2-BEDRM. BRICK

254 SUPERIOR OFF CLAIRMONT

3-BR., 2-BATH BRICK

147 SUPERIOR OFF CLAIRMONT

2-BR. BRICK, $11,250

419 COLUMBIA DR.

EXCLUSIVE—FOR APP'T CALL

Luther A. Alford, Bkr.

127 E. Ct. Sq., Decatur
DE. 8855 DE. 0422

Honeymoon Cottage

5 BLOCKS from heart of Avondale, the most adorable 2-bedroom brick home you have ever had the pleasure of seeing. Rustic, with over hanging eaves and all modern conveniences. Large level lot 93x200, pecan trees, plenty of shrubs. Price only $6,750. Owner says sell for this price although its worth much more and I am sure you will agree. Show any time Monday. Exclusive. Mr. Kidd, EL. 2325; Off. CH. 4422.

BURTON REALTY CO.

2794 Piedmont Rd., CH. 4422

CHOICE HOME

LOVELY 3-bedroom, or 2-and-den home, 1½ baths large liivng room, full size dining room, nice kitchen with good cabinets, breakfast area and washing machine connection, permanent stairs to attic, full basement. Wonderful location. Quick possession. Mrs. Bryan, DE. 2812; off., EX. 6311.

North Fulton Realty Co.

3185 Roswell Rd. EX. 6311

708 N. PARKWOOD RD.

FINELY const. brk. home, on deep wooded lot, 2 bedrms., den, living rm., with fireplace, large kit., dining rm., 2 tile baths. Near transportation. Priced under $19,000. Owner, CR. 6318.

REALTORS WA. 6655 Standard Bldg.

GI EQUITY. Practically new 2-bedrm. ranch red brick. Small cash payment. Mo. payments $59.89. Owner, EM. 5605, EV. 4889.

FIVE-room frame. $1,000 equity. Assume G. I. loan. EVergreen 4817 after 6 p. m.

FIVE-ROOM brick. GI can buy for 5% down. Owner. CRescent 2321.

120 Adams, 3 br., $9,950. CR. 5835. BOB BLACKWELL RLTY. Decatur

PAUL GREEN REALTY
CR. 2663, 407 W. Ponce de Leon Av.

NEED a home? EV. 3826. Town & Country Rlty., 1276 S. Oxford Rd

College Park 154

$317 CASH

FLYNN AVE.—New 2-bedrm. home. Hd'wd floors, all conveniences. Good constr. Murphy, CA. 1526; Off. CA. 1171.

J. W. Bullock, Bkr., Hapeville

Total price—$6,850, $39.02 monthly Buys this 4-rm. beauty on Lucile Avenue.

CY. 4387 day or nite.
Page Rlty. M-G Bldg.

$275 DOWN includes closing costs. Brand new 4 rms., bath. $4,950. CA. 9949.

Amil J. Gerlock, Bkr. College. Pk.

$580 CASH. ASSUME loan. Modern 4-rm. home, al convs. FA. 2676.

TUCKER RLTY., Realtors E. Pt.

East Point 155

"AIR CONDITIONING" can be installed with our BRYANT heating systems. You'll need it next summer, too. Come by today and let us show you these fine brick homes. Located on DeLowe Dr. off Ben Hill Rd. CA. 1162.

DOLPHIN HOMES

418 JEFFERSON AVE. — 6 rms., bkfst. rm., brick, corner lot, central heat, dble. garage. Near schools.

NEW HOMES—Good locations, 2 bedrms. and den, carport. All convs.

633 CONNALLY DR.—5-rm. frame bungalow, dalite basement, oak flrs., near transp. and stores. Mr. Tucker, CA. 3030, FA. 2676.

TUCKER RLTY. Realtors E. Pt.

7-RM. BRICK HOME

2 BATHS, breakfast rm., gas furn. partial basement, hdwd. flrs., fenced, corner lot, 2-car garage. Prewar, well built. $12,600. Reas. cash, terms. J. H. Stanaland, AM. 8212; AM. 5711.

J. FRED MILLER CO. Bkr. E. Pt.

NEW SUBDIVISION

SEE these modern 3-bedrm. ranch-style brick homes on Plantation Dr. FHA or GI financing.

ROWDEN REALTY CO.

1328 GORDON ST., S. W. RA. 4137

East Point 155

$700 CASH

6-RM. house, 7 yrs. old, all convs. Near transp. and vacant. For inf. call Fulton, FA. 5562, CA. 2153.

East Point Realty, E. Pt.

$500 CASH. New modern 3-bedrm. home. Excellent community. Immediate possession. Harold Thompson, Bkr., 65 Linden Ave., N. W., CH. 1605, VE. 4300.

LET US SELL or rent your house. G. A. Stauffacher, Bkr., CA. 2519 E.P.

6-ROOM house nearly completed. 2437 Harwood Drive, CAlhoun 6845.

Hapeville 156

$15,000

10% CASH

TO QUALIFIED VETERAN. Listen to these facts. Ranch-style white wideboard de luxe (just prewar) home. REAL design for living. 6 rooms plus sun room, exhaust cooling, marble fireplace, etc. Beautiful shady fenced lot. Best section. Can be FHA or GI financed. Joe Maddox, AT. 6025, or ofc. CY. 6262.

Roy D. Warren Co., Inc.

Brokers 22 Marietta St.

383 LAKE DRIVE

BARGAIN PRICE, SO LIBERAL TERMS, only $650 cash down, balance FHA 20 years on this new 2-bedroom home. Just off Old Jonesboro Road. Something extra good with small down payment, plus closing costs. EXTRA NICE LEVEL LOT. M. F. Thaxton, RA. 8073 or Joe Maddox, AT. 6025 or ofc. CY. 6262.

Roy D. Warren Co., Inc.

Brokers 22 Marietta St.

NEAR AIRPORT

MODERN—2-bedroom home, hardwood floors, gas furnace, permanent stairs to large floored attic, could be converted to efficiency apartment. Carport with paved driveway, garage. Deep lot with room for garage apartment in rear, 3 blocks to grade school, 1 block to trolley. Fine for home or investment in rapidly expanding community. By owner, $10,500. FA. 4364.

BARGAIN HUNTERS
6 RM. HOME $6,950

LOT 103x165, on transp., $1,000 down. FA. 1438, CA. 4961.

JOHN M. HARRIS, Bkr. Hapeville

GOOD homes for sale. The McCord Co., Bkrs., Hapeville, FA. 1546; Sun. and nights, CA. 3100; FA. 5904.

Forest Park 157

OPEN TODAY

$800 WILL get possession of a lovely brick home located at 136 S. Mitchell Street.

ALSO

TWO and 3-bedroom homes for veterans, $350 to $650 cash, including closing costs.

FOREST PARK REALTY

CA. 0929 1138 N. Main St.

THRIFTY buys. Grady L. Lindsey Rlty. CA. 7690; FA. 2859.

East Atlanta 158

NEW 6-RM. BRICKS

$995 DOWN ANYONE

No Closing Cost—Open

Only $995 Down, Anyone

ONLY 2 LEFT

A REAL opportunity for anyone to own one of these extra nice new bricks on wooded lots. No red tape, just a real good deal. Tile bath, all improvements, moving fast, so hurry. Mrs. Blackwell, DE. 0341 or CR. 6486.

Fulton-DeKalb Realty

2139 College Ave., N. E.

NEW 6-rm. ranch style tapestry brick in beautiful sect.

GI RESALE, 1-yr.-old bungalow, near trans. and both schools.

GI RESALE — 2½-yr.-old 3-bedrm. brick, notes $55 mo. includes tax and ins. Call Dowdy, CR. 5500, days AL. 4637.

VLASS & DOWDY, Rlty.

272 WHITEHALL ST., S. W.

4 BEDRMS., 2 BATHS

FULL basement, 2-car garage; wooded lot, 100x300, at 1188 Bouldercrest Dr. Wall-to-wall carpets in living and dining rooms. Replacement cost about $22,000. Sale price $16,500. Exclu. Mr. McMullan, CR. 2149; office, CR. 2606.

Wheat Williams, Realtors, Decatur

HOME AND INCOME

LRG. 5-rm. home, clean, auto. gas furn., garage, laund. rm., 3-rm. garage apt., pretty level fenced lot. Only 1 blk. transp., walking dist. grammar and Hi. School. Terms, if desired. Little, MA. 4372, DI. 3071.

LITTLE REALTY, 215 Flat Shoals

OFF GLENWOOD

CLEAN 5-rm. home, with lge. shady backyard, fenced. Well worth $7,500. Unusually good terms. MA. 4372, CH. 8435.

LITTLE RLTY., 215 Flat Shoals

1334 MILTON Pl. S. E. Open 2-6. lovely brick, two bedrooms, attached garage; for quick sale, $11,950. LAmar 6908.

3-BEDRM. beauties, $600 cash to GI. AL. 2143, DE. 4321. Spain Davis Realty. 1580 Flat Shoals Road.

Suburban 159

VETERANS—$260 Down MOVE IN

LOVELY 3-B.R. homes. Tile baths, shower, hardwood floors. City water, natural gas. Price $8,300. Veteran must be earning $250 mo.

GO TO first traffic light in Jonesboro at intersection U. S. 41-Ga. Hwy. 54, cross R.R., go 2 blks, see signs.

HENRY C. DAVIDSON

Gate City Realty Co.

GRANT BLDG.
CA. 8443 CA. 3314 LA. 0256

RETIRE WITH INCOME

HAVE YOUR own home and business with this conc. block store and filling stat. combined. modern 5-rm. brick home. City water and phone. 6 mi. Avondale on main hwy. Priced right. Mrs. Brockett, off. CR. 6421, res. DE. 8850.

BEAUTIFUL SETTING

TWO NEW, well-constr. brick homes, located on lovely wooded lots, over an acre each; 5 and 6 rms., only $11,750 and $12,750. Exclu. Mrs. Marriott,

CATRON REALTY CO.

Avondale Estates (Twin Oaks Plaza)

PRETTY 5-RM.—BATH IN 4-ACRE GROVE

OVER 500 ft. fronting Redan Road, county water, electricity, auto. oil heat, large screened porch, garage, chicken house, pony barn, garden, fruit and shrubbery. 8 miles Decatur. Quick possession, downtown bus in front. Price $10,000.

Shown by appointment weekdays
Mr. Duffee, DE. 2549; res., DE. 9915

Grady Duffee—Realtor

Suite 100, Rutland Bldg., Decatur

100% GI LOANS

Immediate Possession

NEW 2-bedrm. homes. All-tile bath, Youngstown kitchen, screened porch. Only $150 closing. No down payment. $52 per month. Possession in five days. Go Covington Rd. 3 miles beyond Memorial Dr. to our sign. Open at all times. LA. 1387, EV. 9931.

STARNES-ROBERTS CO.

Realtors 25 Houston Street, NE.

FIRST TIME OFFERED

YOU'VE asked for a good farm. I have it. 54 acres of the best land in Clayton County. 3-bedrm. home, garage, deep well and pump, one tenant house, fair condition, 5-stall barn, good lakesite, lots of timber. Must see to appreciate its value. Priced to sell. Shown only by appt. Call Bob Webb, MA. 7978.

HELMER REALTY, REALTORS
926 West P'tree EM. 5616

UNION CITY

54 ACRES

5-ROOM asbestos shingle, bath, modern kitchen with plenty cabinets. Elec., auto. water heater, city water, coal furnace, 3 rm. tenant house, barn, and other out bldgs. Stream thru property. Only $8,000. Call Bill Banks, or G. B. Nolen, CA. 2153, or CA. 2451.

East Point Realty, E. Pt.

HOUSE, LAND, $7,500 ON ROSWELL HIGHWAY

5½ A. LAND, 6-rm. home, 4 years old, elec. water, bath, 20x30 concrete block chicken house, garage, branch. Half cash, bal. terms.

J. B. DUNBAR, BROKER
Peters Bldg. AT. 4208; AL. 2061.

13 MI. E. ATLANTA

BEAUTIFUL acreage tracts, any size up to 50 acres. In DeKalb-Henry COUNTY. Take your choice. Good terms. MA. 9462, days; CR. 6825 nights.

ROWE RLTY., 1400 GLENWOOD

5-ROOM FRAME

ON LARGE lot, real nice, with all city convs. Ven. blinds, hwd. flrs., screened porch, garage, east of Decatur. Good terms. Exclus. Homer Daniel, EV. 2343.

TAYLOR RLTY., 281 North Ave.

PRE WAR 5-RM. RES. (rooms extra large) Scr. porch. Lot 128x206. Trees. Near bus and school. Terms. 111 Debelle St. Clarkston nr. Decatur. LAngford 43-7655. DE. 5775 ofc.

McLain and Peeples Bkr.
138 Sycamore.

$5,750

BETWEEN Chevrolet Plant and Conley. Clean 2-bedrm. home, bsmt. Nice paved rd., lge. lot. Terms. MA. 4372, CH. 8435.

LITTLE RLTY., 215 Flat Shoals

LOVELY 2-bedroom plus home. Weather-stripped and insulated. Oil furnace, dishwasher and laundry. Near school and shopping. $7,500. Villa Rica, 6331 or VErnon 7731 week days.

Suburban 159

127 ACRES on Hwy. 54 five miles beyond Conley Depot, 1½ miles north of Jonesboro. 5-room modern home, 2 tenant houses. Subdivide in small tracts. Suitable for motel, filling station, country store, subdivision. L. O. Lankford, 43-6334.

Adair Realty & Loan Co.

Realtors WA. 0100 Healey Bldg.

$200 DOWN

4-ROOM house, bath, 3 gas heaters, big lot. Phone Mrs. Harvy, Stone Mountain, 3111 after 6 p. m.

BY OWNER—New 3-bedroom ranch type home, large carport, central heating system, select oak flooring, 8 closets ½ basement. 4470 Tucker, Chamblee Road.

FOR SALE or rent nearly new 2-bedroom frame in Belmont Hills. Insulated, weather stripped, automatic gas heat. $200 down to buy. Smyrna 57475.

5 RMS., 2 bedrooms, bath. 3 miles across river in Cobb County, 1¼ miles off Highway 78 on Pebble Brook Road. Call Austell 2793 after five.

4-ROOM house in Pine Lake. $350 down and take up payments. $35 month. Call 43-5901 between 9 and 2.

CAMPBELLTON RD., lot 162x600, $1,500. Hogan, Bkr., Ben Hill; FR. 2261.

5-ROOM brick, bath, large lot. Priced $8,000. Call owner 43-7429.

Marietta 161

$75 Down—$75 Mo.

PRICE $6,990—3-bedrm. homes now under construction, contemporary design. Paved streets, level lots. Close to stores, school, 1 blk. transp. to Atlanta and Marietta. Go Clay St. to Bell St. Copeland Development Co., Real Estate Broker, 1409 Peachtree, Atlanta, Ga. Grady Wilson, off., EL. 1622, or Marietta 7,2000, nights; Marietta 8,0695; or John R. Smith Jr. EL. 6306 days; VE. 5946 nights; Mr. Brewer, Marietta 9-4429, or Doris Manly, EL. 6306; Mrs. Aiken, VE. 2300.

MARIETTA'S better homes, contact Chas. C. Wilson, Inc., 9-6430.

Smyrna 162

NEW 6-rm. bricks, little down GI. 8-2651, Kennesaw Land & Ins. Co.

4-ROOM white frame. GI resale. 225 Marston Street.

Investment Property 164

A REAL INVESTMENT

A VERY desirable tract of land (27 acres) with substantial 5-room house in city limits, just 500 ft. from Expressway entrance to downtown Atlanta. This property has good drainage, lies well, has over 2,000-ft. frontage on two paved roads, 900 ft. on all-weather rd. Utilities are available. Price complete, $30,000. For further information, P. O. Box 222, Hapeville, Ga., CA. 9634.

BIG OPPORTUNITY!

FOR only $12,500 you can buy this 8-room home now leased for $125 mo. and operate it as a rooming house. Already zoned for business. 979 Piedmont Ave. at 10th St. Do not disturb tenants. Call Mr. McMullan, CR. 2149; office, CR. 2606.

Wheat Williams, Realtors, Decatur

CASCADE HEIGHTS

THREE small stores in fast developing neighborhood. Good tenants. Excellent return on investment plus future enhancement. Call TED BYERS. WA. 9511.

DRAPER-OWENS CO.

Realtors Grant Bldg.

ANSLEY PARK

18-UNIT Brick apt. house in good condition. Fully rented. Gas heat. Income $15,660. Will net 11% on $100,000 investment. Call Hubert or Taylor, AT. 0885.

HUBERT-TAYLOR REALTY CO.
1409 Peachtree St., N. E.

HAVE clients with cash for investment property. SIDNEY BERGER INS. & RLTY., 812 Gordon St., FR. 4541.

SMALL apt. and duplex listings wanted immediately. Bradley Realty, CY. 0618, 83 Cain.

WE BUY colored rental property direct from owner. ROOKER, INC. MA. 6550

FOR investment property call Ragsdale Realty Co., 936 W. P'tree. EL. 1078.

Business Property 165

BET FORREST RD. AND SEARS —If you want at a fraction of replacement cost, a modern, good-looking, excellently built brick combination sales room, office and warehouse to house your business, and you want to be centrally located in a good growing business neighborhood, and you can use 12,700 sq. ft. of space, then call Mrs. Galbraith today and see this fine property. Res. DE. 1331, ofc. WA. 5477. ADAMS-CATES CO., Realtors, 201 Hurt Bldg.

Large Commercial Lot

SELL ANY PART OR ALL. APPROX. 1,000 FT. ON 2 MAIN ARTERIES. AREA, 65,000 SQ. FT. EXCEL. FOR SUPER SERVICE STA. COMMERCIAL PLANT WITH PARKING. TRUCK TERMINAL. CONSIDER TRADE. CALL BEN WALL, EL. 2616.

BEN WALL RLTY. CO.

600 BLVD. N. E. EL. 2616

3,000 SQ. FT.

INDUSTRIAL building, concrete block and metal const. with concrete floor, also lot 100x140 adjacent. Just off Northside Drive. Price $10,000 for both. Call J. D. Cromer, ofc. LA. 0281 or res. EM. 4182.

WEYMAN & CO.

Realtors, 1202 C & S Bank Bldg.

P'TREE ROAD

VALUABLE cor. lot suitable to build 4 retail stores. Ample parking area. Near Buckhead. Here's your chance to buy the best. Priced less than $450 per front foot. Phone Mr. Hughie, WA. 2162.

LIPSCOMB-ELLIS CO.

Realtors 88 Walton St., N. W.

$8,000 WILL buy this fine 100-foot lot, facing one of Atlanta's handsomest business properties in the vicinity of Dill and Murphy. Good depth provides good parking in rear. To see call Mrs. Galbraith, today DE. 1331, ofc. WA. 5477. ADAMS-CATES CO., Realtors, 201 Hurt Bldg.

BUCKHEAD

ONE-STORY brick dwelling, perfect condition. Suitable for doctor's office or your own business. Lot 50x200. This is a real bargain at $20,000, on very easy terms. Call CH. 3012.

308 MEMORIAL DR. through to Hunter St. 50x160. 50-ft. frontage on both streets. Level. Price $13,500. Terms. WA. 7684, EV. 3703.

FINEST apartment site in the Buckhead area, room for 48 apartments. Owner, F. C., 145. Journal-Constitution

10 ROOMS, 2 baths, $12,750. Corbin & Co Bkr. Buckhead CH. 6452

Vacant Lots—Subdivisions 166

CHOICE LOT $1,995

BEAUTIFUL heavily wooded lot in N. E. sec.; near school. On street of $20,000 homes. Lies perfectly. Bill Thibadeau, EV. 5563 res.; EV. 3636 off.

THIBADEAU, SHAW & BRANNAN COMPANY

Brokers 2500 N. Decatur Plaza

35 IDEAL BLDG. LOTS

10 ON paved Rd., all 100x425-ft. or more. Will sell as whole or divide. Bargain. Terms if desired. Tillie Mill Road. Exclusive. Mrs. Smith, WA. 2162 or CH. 9719.

LIPSCOMB-ELLIS CO.

Realtors, 88 Walton St., N. W.

Peachtree Battle Circle

NICE level lot, 100-ft. frontage. Located next to 959 Peachtree Battle Circle. Call C. B. Brewer Jr., CY. 2514.

BREWER-HEAD CO.

Realtors Ga. Sav. Bk. Bldg.

N. E. SECTION

1401 SHERIDAN RD. — Approx. 100x385. Clean, level, plenty shade trees. Price $2,900. J. P. Hill, VE. 6695; EM. 3093 res.

BERRY REALTY COMPANY
1574 Piedmont at Blvd.

MT. PARAN RD. Sec.—New subdivision, best location. Several lots, 90x170. Level, wooded, gas, water. On transportation. $3,300. Attention builders. Mrs. E. B. Smith Rlty., 3617 Roswell Rd., CH. 2176-2980.

WESTMINSTER CIR., N. W.—Level lot. Pretty bldg site. Call Mary Cooper, EL. 5002.

LUPY CO., BKR.
3076½ Roswell Rd., CH. 2185-8000

BEAUTIFUL bldg. lot, close in E. Atlanta. $1,500 cash. Todd, MA. 4272; off. LA. 7781.

EAST ATLANTA REALTY CO.
498 FLAT SHOALS

SHERWOOD FOREST — Beautiful 100-ft. frontage lot in new section of Friar Tuck Rd. Drive by and see lot No. 22. Owner. $5,750. AT. 0992.

2 AND 3-ACRE tracts on Campbellton Rd. below Ben Hill. MA. 1505.

Ernest L. Miller Co., Bkr., C & S Bl.

BEAU. WOODED LOT, 100x173 W. of P'TREE, $4,250. CH. 6098

DUPLEX LOTS, 75X185
THOMAS, REALTOR. AL. 0501

LOT 60 x 200 N. Martin Street. East Point. $995. FAirfax 3660.

2 LOTS, Woodmont Lane, N. W. Owner. $1,100 both. VE. 2890.

Florida 170

2½ ACRES or more on good road: opposite beautiful orange grove. $7.50 monthly buys. Gilliam, 658 Moreland, S. E. EM. 1824.

TRADE lot for car or car for lot or lot for larger lot in College Park CA. 3678.

Farms and Lands 171

OLD - TWO - STORY house, near Greenville, 3 tenant houses, well pump, 175-acre open, tractor land, spring, $7,500, terms.

CHAS. J. COFER BROKER
73 Pryor N. E., CY. 8821 EM. 1163

FOR SALE by owner, income from 4 rented houses, home and 98 acres of land on Ga. 16, 5 miles of Newnan, 39 miles to Atlanta. Price $22,000. Terms. Phone 1903-J. D. E. Wright, Rte. 3, Newnan.

Farms and Lands 171

DOUGLAS COUNTY, 262 acres, 3 good houses, excellent section. Cheap. CA. 4948.

J. Gordon Cantrell, Bkr., College Pk.

254 ACRES. Tenant house, springs, streams, lake sites. $35 acre. Ford tractor and equipment. A. K. Stringfellow, Washington, Ga.

42 ACRES near Palmetto on paved road, $2,000. Also 45 acres near Villa Rica on paved road, $1,350. Owner, VE. 8621.

GOOD BUYS—North Fulton farms and residences. R. F. Haney, Broker, Alpharetta, Ga. Phone 4481.

ROCKDALE COUNTY FARMS—D. R. Hall, Broker, Conyers, Ph. 2852

Out-of-Town Property 172

ELLAVILLE, GA.

3 BEDROOMS—1½ BATHS TWO ACRES

4 YRS. OLD, white ranch-type house on 2 acres level land. 3 bdrms., 1½ baths, large living room with picture window, plastered walls, gas furnace, modern built-in kitchen, wired for electric stove, rubber tiled and hardwood floors, seven closets and disappearing stairway. School bus stop at door. 1 mile from Ellaville and 11 miles from Americus, Ga. on Highway 19. 1311 CLAIRMONT CIR., APT. 4, ATLANTA. PHONE EV. 4649

Timber Lands 173

CASH for large or small tracts of saw timber or timberlands within 35 miles of Atlanta. Call or write Ralph Harper, Ben Hill, Ga. AMherst 2279.

Resorts 174

LYNN HAVEN, FLA.

BEAUTIFUL small estate, modern home, ideal for retirement on bayou. Boat house in front yard. 5 acres. Only $15,000. Restricted homes. Few min. from center town and beaches, golf and hunting. Mrs. Smith, WA. 2162 or CH. 9719.

LIPSCOMB-ELLIS CO.

Realtors 88 Walton St., N. W.

FOR SALE BY OWNER

NICE LOT, 100 yds. of water front. Norris lakeshore. For quick sale, $100 reduction. Buy equity and assume notes on balance. EV. 9885.

FOR SALE — 3-bedroom cabin on Jackson Lake, living room and bath. Carl N. Richardson, Griffin, Georgia

Real Estate Auction 176

WE SELL farms, homes, business properties, vacant lots, anywhere in Georgia or adjoining states. For quick satisfactory results see or write us. JOHNSON LAND CO., Brokers Haas-Howell Bldg., Atlanta, MA. 3132

Use Dozier Auction Method

FOR prompt, satisfactory sale of your farm or city property.

DOZIER LAND CO., BKRS.

Healey Bldg. AL. 0774

TO SELL property anywhere in Ga., call or write Johnson Auction Co., 328 Grant Bldg., Atlanta, LA. 5486

COLLINS & BURTON Auction Co., 2794 Piedmont Rd., N. E. EX. 4682 or CR. 9195.

WE sell thru-out South at auction. J. L. Todd, 302 W. 3rd St., Rome, Ga.

Real Estate for Colored 177

666 GRIFFIN St., N. W. Six room frame dwelling, price $6,000, downpayment $1,500, balance monthly. Mr. Leathers, WA. 2820. Jones-Logan Co. Brk. Atl. Fed. Sav. Bld.

6 RMS. modern, easy terms. $7,500. Schumpert, Bkr. WA. 0703, Arc. Bldg.

Wanted—Real Estate 180

NEED ACREAGE

PREFER tracts 5 to 25 acres, with or without improvements, within 10 miles of Decatur. H. O. Towns, DE. 1284 res., EV. 3636 off.

THIBADEAU, SHAW & BRANNAN COMPANY

Brokers 2500 N. Decatur Plaza

WE NEED HOUSES

FOR SALE AND RENT

EAST POINT—College Pk., Hapeville, West End, Cascade Heights sec. We have a large efficient sales staff who will sell your property at the highest market price. Call Mr. Hartley, Sales Manager, CA. 2153.

East Point Realty, E. Pt.

I PAY CASH FOR YOUR HOME

ANY SECTION OR CONDITION

ALSO GI EQUITIES

QUICK ACTION
ON-SPOT APPRAISALS
Mr. Bell EL. 3638-EM. 5478

All Cash—Quick Action

WE need small homes to sell. Any section of city. For real service call WA. 5670.

T. Wayne Blanchard & Co.

Realtors Ga. Savs. Bk. Bldg.

WANT QUICK CASH?

FOR YOUR HOME in Casc., Sylv. Hills, Cap. View, E. Pt., or vic. CLIENTS WAITING. Mrs. Wallace, AM. 6300, AM. 5711, AM. 6596. J. FRED MILLER CO., Bkrs., E. Pt.

Wanted—Real Estate 180

GI RESALES WANTED

FREE appraisals, quick action. Tom English, DE. 2880, CR. 6486.

Fulton-DeKalb Realty

2139 College Ave., N. E.

DUPLEX-TRIPLEX, 4 UNITS

PREFERABLY BRK., N. E. Atlanta. Client has substantial cash. Please call Williams, EM. 5616.

HELMER REALTY, REALTORS
926 W. Peachtree, N. W. EM. 5616

IF YOU WANT TO SELL

WE NEED listings of small houses, any section. Call Jones, EL. 8121, AT. 8606.

ROSCOE GANN Rlty., 312 P. de L.

FROM OWNER, 2-bedrm. house, N. Atlanta or in DeKalb. Cash for equity and assume GI loan. Give address and phone. Write J., P. O. Box 1673, Atlanta.

WE SELL more homes than any other real estate firm in Greater Atlanta.

Roy D. Warren Co., Inc.

Brokers 22 Marietta St

HAVE CASH BUYERS for homes in East Atlanta, Grant Park, East Lake and vicinity. LA. 7781.

EAST ATLANTA REALTY CO
498 Flat Shoals Ave.

WE HAVE CUSTOMERS FOR LAND NEAR ATLANTA. CALL:

DOZIER LAND CO., Bkrs.

HEALEY BLDG. AL. 0774

HAVE cash clients to buy good income property. Mr. Hughie, WA. 2162.

LIPSCOMB-ELLIS CO.
Realtors 88 Walton St., N. W.

QUICK SALES

J. H. Leathers, DE. 5508, CR. 3315 Leathers Rlty. Corp., 125 W. P. de L.

FOR PROMPT, courteous attention list your real estate with BURDETT REALTY CO., Realtors, 175 P'tree St. WA. 1011.

WANTED—North Fulton, 40-50 acres, electricity, water must be avilable. $1,000 down, $25 month. F. N., 137, Journal-Constitution.

WANTED—Little farm with woods, stream. MA. 4372, CH. 8435.

LITTLE RLTY., 215 Flat Shoals

LISTINGS wanted on small farms. CA. 7414, AM. 2453.

HAPEVILLE RLTY., Hapeville

LET US sell your home. Estab. over 60 years. Dargan, Whitington & Conner. 124 Hurt Bldg. WA. 1971

IF IT'S FOR SALE WE HAVE A PROSPECT. EV. 3053.

EAST SIDE REALTY CO.

HAVE ready cash for GI equities, investment properties and vacant lots. Harold Bauman, LA. 4311.

RESIDENTIAL and farm property. Rollins Rlty., Inc., Grant Bldg. CY. 7487; nights CR. 1487.

TO RENT OR SELL YOUR PROPERTY CALL BARKSDALE REALTY CO., AT. 6391.

LISTINGS wanted. The Garlington Co., Bkrs., Peachtree Arcade. MA. 6213

SIMMS-DOBBS CO., REALTORS
1542 BOULEVARD AT. 5795

WE CAN SELL IT. VE. 8295
CRAWFORD RLTY CO. 822 PENN

LIST your real estate with us. Haas & Dood, WA. 3111 Haas-Howell Bldg.

OWNBY REALTY CO.
Peachtree Arcade CY. 7274

WE NEED LISTINGS, ALL KINDS
PANNELL REALTY CO. WA. 3426

NORWOOD REALTY CO., INC.—
Bkrs. 212 Forsyth Bldg. CY 7441

A. B. COX REALTY CO. BROKER
Chamber of Com. Bldg. CY. 3528

WM. R. JOINER REALTY CO.
1333 Stewart Ave., S. W., AM. 7421

GROVE PARK INS. & RLTY. CO.
1968 BANKHEAD AVE. BE. 2421

HAMILTON & PITTS. BROKERS
1000 PEACHTREE AT. 2332

WE SELL HOMES! CALL US
Turner Rlty. 1112 P'tree. EM. 5677.

ROBERT F. HEAD, REALTOR
WA. 2345 HEALEY BLDG.

CHATHAM REALTY CO.
1393 Peachtree St. AT. 5716

GRAY REALTY CO.
First Nat'l Bank Bldg. WA. 4364

Need Listings, All Kinds
H. P. LASETER, Broker. LA. 7391

JAS. A. PARKS RLTY. CO.
1528 Beecher St., S. W., at Cascade

S. H. McGUIRE REALTY CO.
221 Peachtree Arcade WA. 4304

A. C. WILLIAMSON, BROKER
75½ Hunter St., S. W., LA. 7491

GATE CITY REALTY CO.
42 Broad St., N. W. LA. 0256

NEED farm and city listings. J. M. Campbell, Bkr., Decatur CR. 6486

FOR GOOD SERVICE CALL
LA. 8671 HOME OWNERS CO.

LIST your property with us. W. R. Hoyt and Co. 36 Auburn. WA. 3173.

Listings Decatur, N. E. and Chamblee.
N. DEKALB RLTY. CO., 47-2301

CHAPMAN RLTY. CO., REALTOR
71 Forsyth St., N. W., MA. 1638

Wanted—Real Estate 180

HART REALTY CO.
653 Somerset Ter. — VE. 4347

LOTS—Northside Listings Needed. Conkin Rlty. Co., CH. 5367

WE CAN sell it! Real Estate Loan Co., 22 M'tta St., WA. 4270.

TO SELL your property call Samuel Rothberg, Realtor. VE. 0706.

WE WILL sell or rent your property. L. W. Morris, Inc., CR. 3861.

AUTOMOBILES

Used Cars for Sale 181

AUSTIN, English, 1949, four-door, one owner, good condition. Sacrifice, $575. Can be seen Atlanta or Marietta. Evenings, Marietta 9-5488, collect.

AUSTIN—1948. Looks nice, motor just overhauled. Good tires. Ideal second car. Price $425. EMerson 5876.

Buick Demonstrator

1953 RIVIERA sedan, like new, new car guarantee. Big discount, or will take trade-in and give long terms. Mr. Carson, CR. 4096. 16 Sussex Rd., Avondale Estates.

BUICK, '47, Special 4-dr. One of the cleanest in town. $695.

HUGGINS MOTORS

370 West Peachtree MA. 8697

BUICKS—All models—best deal
JOHN DAVIS BUICK
East Point FA. 8369

BUICK 1953 for sale or trade for cheaper car. Phone FAirfax 2448. C. L. Rainwater, agent.

BUICK—1937, Special, club coupe. Body and motor good. Burns no oil. $175. CRescent 1632.

BUICK '51 Special d. lx., fully equipped, 22,000 mi., personal car. AT. 0742. Dlr.

BUICK '53 super Riviera coupe, fully equipped, demonstrator FA. 8369. agt.

BUICK '53 Riviera coupe, R. and H., dyn., one owner, 2,000 mi. FA. 8244, broker.

BUICK '48 2-door Super, $695. Tri-City Loan. 805 So. Main, East Point.

CADILLAC—1951 convertible, blue, $3,145. 47-4351, Ext. 250. After 5 p. m., VErnon 9057. Lt. Tift.

CADILLAC—1946 convertible, black, new top. All extras. Clean. Best cash offer. FAirfax 4527.

CADILLAC 1946 Fleetwood Special, Radio, heater. $895. See at 927 Oakdale Road, Northeast.

CADILLAC '49 4-dr. Low mileage. $1,795. Bill Thornton, BE. 7956.

CHEVROLET

OUR specialty is used Chevrolet passenger cars and by reason of being Chevrolet dealers we get first choice of clean trade-ins on new Chevrolets. Many of our trade-ins are almost new cars and we offer a good variety of Chevrolets, including most body styles in 1953 models. In addition, we have a good selection of other makes and models to choose from.

"The Old Reliable"

JOHN SMITH CO.

ESTABLISHED 1869

530-40 West Peachtree St., N. W.
531-41 Spring St., N. W.

Open 'til 9 P. M.

EMerson 5661

CHEVROLET

FLEETLINE, deluxe 4-door, two-tone green. Rad. and heater, w. s. tires. Real low mileage and nice.

$135 DOWN

CALL RA. 5423. BKR.

CHEVROLET '50 2-door sedan. Heater. Very clean and sound. Pay only $212 down and assume notes of $57.60 per month. This car is already financed and payments include insurance. United Finance Co., 414 Williams St., N. W.; on the Expressway. LA. 4751

CHEVROLET '50 C.C.

A BLACK beauty. White tires. $145 down. Bal. 15 mo. 260 Techwood Dr., N. W. AL. 5234. Dlr.

CHEVROLET, 1947 Fleetmaster. Has every extra. Original 40,000 miles. Like new. No dealers or time wasters. I want $595, no more, no less. LAmar 5540.

CHEVROLET, 1951 2-door standard Styleline, black, undercoated and seat covers, low mileage. Extra clean. $995. LAmar 8562.

CHEVROLET 1950. Black. 4-door deluxe. Powerglide, radio and heater. Original owner, excellent condition. $995. ATwood 7228.

CHEVROLET '51 special coupe $175 down. ALREADY FINANCED AND INS. Equitable Credit Corp., 363 Peachtree. AL. 1189.

CHEVROLET—1951 Bel-Air, Power Glide, radio, heater. Good condition. Extra clean. Miss Rhodes. EVergreen 7947.

Help Wanted—Male 47

Help Wanted—Male 47

Rare Opportunity!

FOR YOUNG REAL ESTATE BROKER

. . . are you the Man?

Here is an opportunity to move into a lifetime executive position with one of America's largest chain real estate firms.

We seek not simply to "fill an opening," but rather to BUILD a richly rewarding career for the "right man." This is a man who has enjoyed success in real estate, limited though it may be, and who feels the need of a position in which he may give free rein to his capabilities.

Perhaps YOU are that man.

If so, we'll give you a complete, intensive education in chain real estate; an exciting opportunity to travel extensively; and ultimately, the chance to take complete charge of our Southeastern office, with exceptionally high compensation.

To qualify, you must be short on years (25 to 35), but long on executive ability, aggressiveness and know-how. Your determination for success must be matched by your capacity for good, hard headwork . . . and leg-work. You must respect "inspiration," but put plenty of stock in "perspiration."

If you meet our standards, if you're willing to roll up your sleeves and go to work, we offer you the prospect of five-figure earnings in a comparatively short time.

Want to tackle it? Then write in confidence and tell us about your background, your education, experience, past earnings and present requirements. Enclose a photograph please. If you sound interesting, we'll waste no time inviting you for an interview. Address Box No. J. G., 838, Journal-Constitution.

Money to Loan 72

CASH QUICKLY

WHENEVER YOU HAVE MORE BILLS THAN YOU CAN PAY —THAT'S THE TIME TO SEE US.

Privacy Assured

TWO CONVENIENT

G·A·C OFFICES

GENERAL Acceptance Corporation
520 W. Peachtree St., N.W.
Tel. ELgin 7501

G·A·C CREDIT Corporation of Atlanta
948 Gordon St., S. W.
Tel. AMherst 4572

Plenty of Parking Space

AUTO LOANS

ANY MAKE—YEAR—MODEL

$50-$1,500

1ST-2ND MORTGAGES REFINANCING

Up to $300 on Furniture

Merely drive your car to our office with your ownership papers and drive away in a few minutes with your cash

EASY PARKING ALWAYS

Delta Loan Corp.

332 Whitehall St. S. W
AL. 0795

Our East Point Location
Tri-City Loan Co.
805 So. Main St. CA 7794

Phone

FOR A $25 TO $1,500 LOAN

Get An "All-in-One" Package Loan in Record Time! Call

WA. 5771
12 Pryor St., S. W.

AL. 5522
14 Houston St., N. E.

SEABOARD FINANCE COMPANY

Money to Loan 72

Money to Loan 72

EXACT FIGURES ON LOW COST LOANS

WE GUARANTEE that you will find, when you come in, everything exactly as shown.

12-MONTH LOANS		24-MONTH LOANS	
NET CASH YOU GET	MONTHLY PAYMENTS	NET CASH YOU GET	MONTHLY PAYMENTS
$100	$ 9.58	$ 300	$16.25
200	19.17	500	27.09
300	28.75	700	37.91
500	47.92	1000	54.17

Any amount, $100 to $1,500, on same basis. The figures include all interest, life insurance, recording fee, investigation, etc. No other charges whatever.

Loans on furniture, autos, diamonds, co-signers, etc. Come in, borrow enough to pay all your debts, reduce your monthly payments, and get some extra cash if you need it. Liberal appraisals. Friendly service. 28 years lending to the people of Atlanta. (Loans made within 20 miles of Atlanta only.)

Chas. R. Hartsfield, Inc.

61 Poplar St., N. W., LA. 8046
½ block from Old Post Office

LOANS

ON YOUR SIGNATURE ONLY

Phone CYpress 0422 for the money today

MUTUAL

FINANCE & ACCEPTANCE CORPORATION

12 Auburn Avenue, N. E.

MUTUAL INVESTMENT CERTIFICATES PAY 3% PER ANNUM

GENE LYONS SAYS:

Borrow Sensibly . . . Ask about our . . .

Group your installment payments — Cut your present monthly payments

all in 1 loan

Clean up current bills — AND GET EXTRA CASH, TOO!

GET UP TO $1,800 ON OUR LOW COST DISCOUNT PLAN • ONE MONTHLY PAYMENT

FIRST FINANCE & THRIFT CORPORATION

8 PRYOR ST., S. W. PHONE CYpress 1557

Used Cars for Sale 181

CHEV. 49 CONV. Red with black top. W. W. Tires. R. and H. $895. Southern Chev. CY. 8774. 411 W. P'tree St.

CHEVROLET, '52 Styleline de luxe. Powerglide, R. & H., whitewall tires. Fine condition throughout. CH. 4540.

CHEVROLET '41, $100; Plymouth '38, $65. Both run good. Parsons Service Station, CR. 5097, agt.

CHEVROLET '40 2-door, good trasp. $150. Robinson & Stephens. 363 Whitehall, LA. 4321.

CHEVROLET—'46 club coupe, extra clean, $695. Carter & Roberts. CAlhoun 8841.

CHEVROLET—1951, good condition. Private owner. Best offer accepted. RAymond 7791.

CHEVROLET — Convertible 1950. Excellent condition. Private owner. CHerokee 5949.

CHEVROLET 53 Bel Air 4-dr. Power Glide. Loaded. $2,195. CY. 7874. Bkr.

CHEVROLET, 2-door de luxe. 1949, clean, sell or trade, owner. RAymond 9941.

CHEVROLET '46 2-door, $495. Tri-City Loan, 805 So. Main, East Point.

CHEVROLET 1951 Convertible, 18,000 mi. Best offer. EX. 7213. AL. 2266.

CHEVROLET, 1946, 5-passenger coupe. Very reasonable. AL. 1493.

CHRYSLER—1951. Four-door. V-8 New Yorker, fully equipped. Like new. $1,495. 157 Huntington Rd., N. W. ELgin 8147.

CROSLEY'S

A GOOD STOCK OF Used Crosleys "YOUR ATLANTA DEALER" LAYFIELD MOTORS CY. 7311

DE SOTO, 1950 Sportsman, two tone, radio and heater, 4 new white side wall Fisk Safety Flight tires. Original owner. Excellent care and condition. $1,295. ATwood 5474.

DE SOTO—1953 V-8 FIREDOME SEDAN OR COUPE. NEW CAR GUAR. TRADE. TERMS. CA. 6694. WILBUR DAVIS, CH.1388, DLR.

DE SOTO '47 club coupe. A nice clean one-owner automobile. CA. 3111, agent.

DODGE '49 Coronet 4-door sedan. R. and H., Gyromatic. Very clean. Pay only $225 down and assume notes of $50.89 per month. This car is already financed and payments include insurance. United Finance Co., 414 Williams St., N. W.: on the Expressway, LA. 4751.

DODGE, '41, 2-door. Runs good: $250.

HUGGINS MOTORS

370 West Peachtree MA. 8697

DODGE, 1953, Coronet, V-8 sedan demonstrator, carries new car guarantee. Liberal deal, cash or trade. Phone J. J. McEntire. EV. 7297, eve., CA. 1126 days.

DODGE '51 Coronet Club Coupe. $245 do. ALREADY FINANCED AND INS. Equitable Credit Corp. 363 P'tree. AL. 1189.

DODGE 1951, Coronet 4-door. Radio, heater. For information, call AMherst 5741 after 6. WAlnut 6880.

DODGE, '53 models. $375 under list. All body styles and colors. FA. 3004 or FA. 6011, dlr.

DODGE, 1953 Coronet like new. $600 off list or trade for cheaper car. Fred Campbell. Agent. BE. 4206.

FORD '50 Tudor de luxe. R. and H. Pay only $125 down and assume notes of $47.17 per month. This car is already financed and payments include insurance. United Finance Co., 414 Williams St., N. W.: on the Expressway. LA. 4751.

FORD—'50

CUSTOM V-8 two-door, radio, heater, and overdrive. Original paint, low mileage. $100 down. Phone RA. 5756, Bkr.

FORD '53. Victoria. Fordomatic, radio, heater, whitewalls, windshield washer, tinted glasses. Cost $2,875, take $2,395. Consider cheaper car or pick up in trade. DIxie 8954

FORD—1949 C.C.

LOADED. $125 down. Bal. 15 mo. 260 Techwood Dr., N. W., AL. 5234. Dealer.

FORD, '41 8, Super de luxe 4-dr. Lots of extras. $495.

HUGGINS MOTORS

370 West Peachtree MA. 8697

FORD '51 2 dr. Custom. R. and H. Fordomatic. $275 do. ALREADY FINANCED AND INS. Equitable Credit Corp. 363 P'tree. AL. 1189.

FORD '51 Victoria R&H. Fordomatic. $295 do., bal. $69.50 mo. ALREADY FINANCED AND INS. Equitable Credit Corp. 363 P'tree. AL. 1189.

FORD—'50 2-door Custom R. & H. $195 down. ALREADY FINANCED AND INS. Equitable Credit Corp., P'tree. AL. 1189.

FORD '52 Victoria. $350 do. ALREADY FINANCED AND INS. Equitable Credit Corp. 363 P'tree. AL. 1189

FORD—1948 Station Wagon. Radio, heater, new tires. A-1 mechanically. Bargain. 1735 Clairmont Rd., Decatur.

FORDS? NEED A '53 MODEL?? Call John Pugmire, Agt. Days WA. 9070; Nights EX. 8582

FORD '46 2-door. $150 do. ALREADY FINANCED AND INS Equitable Credit Corp. 363 P'tree. AL. 1189.

FORD '40, Northern car exceptionally clean and good, $575. Limbo's Auto Sales 276 Peters St. LA. 5922.

FORD 1949 Tudor. Good condition. Black. Good tires. Privately owned. Twin Smitties. DIxie 3734.

FORD, 1939, coupe, black, radio, heater, white side walls, hot heads. Smittys. 43-7794

FORD—'52 Custom. Fully equipped, low mileage. Sell or give long trade. VE. 7871, agt.

FORD, 1951 Custom 4-door V-8; R. and H.; new seat covers; good tires. CAlhoun 8506.

FORD, 1936. Original black finish. Northern car. $215. Clean. CHerokee 4097.

FORD '51 custom R. and H. Very clean. 29,000 mi. VE. 5930 after 6 p. m.

FORD, 1940 black sedan. Radio, heater, white wall tires. VErnon 1362.

FORD—'50 Tudor; one owner. $995. A. M. CHANDLER CO. DE 5121.

FORD '52 V-8 TUDOR, $1,295. King, 1886 Buford Hwy., AT. 8776.

FORD—1947 club coupe. Whitewall tires, extra clean. CYpress 6103.

FORD, 1940 Tudor, orig. paint, good cond. Owner, AM. 4733, RA. 0183.

FORD '47 Tudor, $495. Tri-City Loan, 805 So. Main, East Point.

FORD, 1947 V-8 Tudor special de luxe, all extras. Chamblee 4948.

FORD '49 4-dr. Custom 8. $795. Northern Car Co. AT. 1204

FORD 1952 Ranch Wagon. Clean. Priced right. CYpress 9516.

FORD—1931 Model A, rebuilt motor. $95. CHerokee 6808.

FORD '40 conv., $195. Dixie Finance, 738 Spring, N. W.

FORD, clean transportation, cheap. RAymond 8173.

FRAZER 1949

MANHATTAN. Excellent car. Full price $299. 260 Techwood Dr., N. W. AL. 5234, Dlr.

FRAZIER, '47. Mechanically 100%. Good tires. R. and H. A steal at $395. Helms Mtr. Co., CA. 2191. 405 S. Main St., East Point.

HUDSON—Hollywood 1953. For immediate sale by owner. $2,800. Call VErnon 7430.

KAISER, 1947. In good condition. Priced low. Call DEarborn 8512: EVergreen 5238 after 5.

Mercury? Need a '53 Model? Call Frank Daniel, Agt. Days, CY. 3601, nights, MA. 5192

FORD, 1937, "60" Fordor. Good transportation. $125, or best offer. EVergreen 3330.

MERCURY '49 2-door sedan. R. and H. Very clean and solid. Pay only $147 down and assume notes of $55.97 per month. United Finance Co., 414 Williams St., N. W.: on the Expressway. LA. 4751.

MERCURYS—Atlanta's biggest traders on Mercurys. RAY CLANTON MERCURY 318 N. Main St. FA. 9721

MERCURY, 1950 2-door sedan, excellent condition, $1,050. Radio and heater. FAirfax 6981, FAirfax 7616 after 1 p.m. Miss Yarter.

MERCURYS, '49, 50 and '51s. EDMUNDS MOTOR CO. AL. 6080 CY. 3601

MERCURY 1949, 2 dr. R. and H., extra clean, one owner, low miles, $130 down. LA. 5540, bkr.

MERCURY—Late models of all body types. 981 Virginia Ave., Hapeville. FA. 5266.

MERCURY, '53 models, $375 under list. All body styles and colors. FA. 3004 or FA. 6011, dlr.

MERCURYS, Lincolns, '53. Used cars financed. John Sauls. CY. 3601. EV. 0397, agt.

MG 1948 TC. Good body and running gear, no engine. Perfect for Ford "60" engine. EL. 8228, Agent.

NASH 1952 Statesman Custom. Hydramatic, radio, and weather eye. Reclining seat. Perfect. $1,995. FRanklin 5580.

NASH—1950 Ambassador super. $750. or will trade. Owner. CYpress 8100.

NASH—1949 Super Amb. Good buy. $595. 795 Grant St., S. E.

OLDS '50 4-dr. sedan "88," R. & H. $245 down. ALREADY FINANCED AND INS. Equitable Credit Corp., 363 P'tree. AL. 1189.

OLDSMOBILE 1947 sedanette. Hydra-Matic, perfect condition, leaving town. Sacrifice, $475. Mr. Williams, EXchange 1474.

OLDS 88, 1949 two-door de luxe, completely equipped, excellent condition. Owner. $995 cash. EX. 2187.

OLDS, '53 Super "88" 4-door sedan. 2-tone, all extras. Very low mileage. Call me for a good trade. Matthews, WA. 5255.

OLDS 1951 "88", 4-door de luxe, fully equipped, one owner. $1,475. CYpress 2445.

PACKARD, '48, Conv. R. and H., W. W. Tires. $445. East Point Ford. 322 N. Church St. FA. 5521.

PLYMOUTH, 1953, Cranbrook, 4-door sedan, no shift drive, demonstrator. Carries new car guarantee. Liberal deal, cash or trade. W. E. Clark, FA. 8335, eve., CA. 1126 days.

PLYMOUTH '50 Coupe

WILL make excellent 2nd car. Full price $595. 260 Techwood Dr., N. W. AL. 5234, Dlr.

PLYMOUTH—1948 Deluxe. Good condition. DIxie 5309 after 5:30.

Used Cars for Sale 181

PLYMOUTH, 1953 Cranbrook, 4-door. Private owner. Less than 5,000 miles. 2-tone paint, radio, heater. $1,875. See at 808 Arzonne Ave., Northeast.

PLYMOUTH—'50 4-door. R. & H. $195 DOWN. ALREADY FINANCED AND INS. Equitable Credit Corp., 363 P'tree. AL. 1189.

PLYMOUTH '52 Cranbrook 4 door, radio, heater, tinted glass, undercoating. Owner, DEarborn 7994.

PLYMOUTH '53 models $250 under list. All body styles and colors. FA. 3004 or FA. 6011, dlr.

PLYMOUTH 1949 4-door de luxe sedan. Radio and heater, white sidewalls. CHerokee 7458.

PLYMOUTH—1941 convertible, 3722 Wascanna Road, Apartment 4, Hapeville. CYpress 2690.

PLYMOUTH 1951. Club sedan like new. Private owner. CRescent 6161.

PONTIAC '50 Streamliner de luxe sedan coupe. R. and H. Hydra-Matic. w. w. tires. Extra clean throughout. Pay only $205 down and assume notes of $73.31 per month. This car is already financed and payments include insurance. United Finance Co., 414 Williams St. N. W.; on the Expressway. LA. 4751

PONTIAC '46 Streamliner "6" coupe sedan. R. and H. Pay only $155 down and assume notes of $44.24 per month. This car is already financed and payments include insurance. United Finance Co., 414 Williams St., N. W.: on the Expressway. LA. 4751

PONTIAC '50 4-dr. "8" Hyd. $225 down. ALREADY FINANCED AND INS. Equitable Credit Corp.. 363 Peachtree. AL. 1189.

PONTIAC—'51 2-door "8", $295 do. ALREADY FINANCED AND INS. Equitable Credit Corp., 363 P'tree St., AL. 1189.

PONTIAC '41 Club Coupe. A solid car. $195. CA. 3111. Agent.

STUDEBAKERS

ALL LATE MODELS, sold with new-car guarantee. Laughlin Motors Inc., phone FA. 1561 1210 N Main St. East Point.

STEDEBAKER '51 C.C.

$145 DOWN, bal. 15 mo. 260 Techwood Dr., N. W. AL. 5234, Dlr.

STUDEBAKER, 1946, 5-psgr. Cpe. Gd. Body and Eng. Sac. $250. See T. Murdock, Burge Apt's. No. 37.

GOOD BUYS

'46 FORD, 2-door $395
46 CHEVROLET, 2-door $395
'47 PLYMOUTH, 4-door $545
'48 DODGE, club coupe $545
'48 CHEVROLET, 4-door real nice $695
'49 FORD, convertible $695
'49 DODGE 2-door $695
'49 FORD Tudor $795
'50 CHEVROLET, 2-door $895
'51 CHEVROLET, convertible $1,195
'51 FORD, convertible, Fordomatic $1,395
25 OTHER CLEAN ONE-OWNER CARS

All our cars guaranteed 6,000 miles or 6 months.

CHANDLER'S

312 W. Ponce de Leon DE. 5121
1243 Clairmont EV. 6610
DECATUR

"'50" FORD custom 2-dr., $997.50. Put it against any used car dealer in Atlanta for being clean. Black with white side tires. One owner car. You won't go wrong by coming to right dealer.

C. M. HALL MTRS., Inc.

1564 DeKalb Ave. — EV. 8801

FOR GOOD USED CARS LOW PRICES, CALL

MITCHELL Motors, Ltd.

"Your Oldsmobile Dealer"
33 W P'tree Pl., N E CY 5906

USED cars, trucks (your credit is good). Best terms on down payments. We handle our own notes, credits. We install auto glass, $2 up. Crane Used Autos, 270 Edgewood, N. E.

$100 TO $150 DOWN

'49 AND '50 automobiles. Bal. 15 mo. 260 Techwood Dr., N. W. AL. 5234. Dlr.

HEMBREE'S USED CARS $35 DOWN, BALANCE WEEKLY 85 Simpson, blk. off Spring. AL 7577

BEST CARS AT LOW PRICES. FRANK GRAHAM CO. 590 W PEACHTREE.

GUARANTEED goodwill used cars. Boomershine Motors, 324 Spring St. AL. 4702.

HARRY SOMMERS USED CARS. 86 Hunnicutt at Expressway CY. 4610.

STRICKLAND AND FROST, INC. 320 West Peachtree St AL. 5717

WESTBROOK MOTORS 228 N. Main St. CA. 1126

BELLE ISLE MOTORS 721 Spring St., N. W. VE. 7871

JOHN ALDRIDGE USED CARS 696 Spring St. VE. 1348

CHARLIE BARNES MOTORS 247 Memorial Dr. LA. 4296

O'SHIELDS BUICK, 266 W. Ponce de Leon, Decatur CR. 7466.

SUPERIOR MOTORS. Used cars bought and sold. VE. 1208.

CARS, $10 down, $10 weekly. Combination deal. AL. 5234, agt.

'51 HENRY J, $50 down. 501 S. Main St., East Point.

"Home of Quality Cars" 700 Spring St. AT. 8181

SEE R. S. EVANS. CY 6066 285 Spring St. at Baker.

CENTRAL Chevrolet. EX. 4661. 2930 P'tree Rd.

BURKE Mtr. Co. EX. 1551. 3167 P'tree Rd.

Used Cars at Auction 182

BRING YOUR CAR TO BISHOP BROS. AUTO AUCTION

"Oldest and Largest in the South" 2244 STEWART AVE.

PUBLIC SALES MON., WED. SAT.
NIGHTS—7:30 P. M.
FA. 3652 Reserve Numbers CA. 9469

Williams & Slaton Auto Auction Marietta, Ga. 8-2471

Used Cars—Sale or Exch. 183

BUICK, 1953 Super 2-door Riviera tutone green. Fully equipped, 6,000 miles. Trade up or down for '51 or '52. Cadillac "62" 4-door or '53 4-door Buick. RAymond 3131, Ext. 25272 after 6 p. m.

Busses 184

1945 INTERNATIONAL bus, used very little, excellent condition. Very reasonable. Call Sunday. Mrs. Gentry. EL. 3500, or Monday. Norton. EL. 3622.

FITZJOHN BUS—Rebuilt motor, no seats. Suitable for demonstration vehicle or school bus. EVergreen 7814.

Used Trucks for Sale 185

CHEVROLET, '49, 1½-ton 2 W. B. C. and C. In good condition and a real buy at $645.

HUGGINS MOTORS

370 West Peachtree MA. 8697

CHEVROLET '50 de luxe cab, $795. BANKHEAD MOTORS. EL. 6010

INTERNATIONAL—1½-TON 9-FOOT VAN TYPE TRUCK. GOOD RUNNING CONDITION. TIGHT BODY. $450 CASH. W. L. BROOKS, 330 PETERS STREET. PHONE LAMAR 6715.

CHEVROLET—1946 van-type. $500. Good condition. AT. 6311.

DODGE, '41, ½-ton pick-up, $250.

HUGGINS MOTORS

370 West Peachtree MA. 8697

STUDEBAKER, '52, ¾-ton. Good Cond. throughout. Sacrifice $895. International ¾-ton P-U. Good Cond. throughout. Sacrifice $650. Ford, '50, F-5 1½-ton. 820 tires. Booster brakes. Good Cond. $695. 140 N. Ave. EM. 1609. Agt.

STUDEBAKER, '49 pickup, real clean. $500. Consider car or cheaper pickup. Can finance. DIxie 8954.

1½-TON Ford truck, 1950 motor, van type body. Can be seen at City Service Station, Avondale Estates.

September Clearance

'47 MACK EHT, 146" w.b. Chassis w/cab, 5th wheel, saddle tanks, air brakes, trailer conn., hand valve, Mono-shift transm., dual mirrors. 10.00x22 front and dual rear tires $1,250

'48 INT. KB-2 125" w.b. Chassis W/7½-ft. panel body, 6.50x16 front and rear tires $565

'47 FORD V-8, 799 T. 158" w.b. Chassis w/cab and 6.50x20 front, 7.50x20, dual rear tires $445

'51 CHEVROLET VW, 161" w.b. Chassis w/cab, 7.50x20 front and dual rear tires $995

'50 INT. L. 110, 115" w.b. Chassis equipped w/6½-ft. body, 6.50x16 front and rear tires $895

'50 INT. L. 110, 115" w.b. Chassis equipped w/6½-ft. pickup 6.50x16 front and rear tires $895

'50 INT. L 195, 133" w.b. Tractor, fully equipped $3,150

'45 INT. K7 Tractor, fully equipped $695

'48 PLYMOUTH Station Wagon, R. and H., 6.50x16 front and rear tires $425

'48 FORD 6" model 8HC, 114" w.b. Chassis w/6½-ft. panel body $525

'46 INT. model K1-M, 102" w.b. Chassis w/7¼-ft. Metro body (package delivery) $525

'46 CHEVROLET model 8TK, 160" w.b. Chassis w/cab, 7.50x20 front and dual rear tires $175

'48 FORD model F-6, 158" w.b. Chassis w/cab, 12-ft. BOUGHMAN lime spreader, power take-off, 7.50x20 front and dual rear tires $795

'51 CHEVROLET model 8TWSD, 161" w.b. 8.25x20 dual rear tires $995

'47 CHEVROLET model QS, 137" w.b. Chassis, w/cab, 5th wheel, vac. brakes, trailer conn., hand valve, 2-speed axle, 8.25x20 front and 9.00x20 dual rear tires $595

'49 MACK DIESEL model EQT1D 149" w.b. Chassis, w/cab, 5th wheel, saddle tanks, air brakes, trailer conn., hand valve, heater, fender mirrors, air horns, dual mirrors, turn signals, 11.00x20 front and dual rear tires $2,925

'50 MACK DIESEL model EQT1D, 149" w.b. Chassis, w/cab, 5th wheel, saddle tanks, air brakes, trailer conv. hand valve, heater, fender mirrors, air horns, dual mirrors turn signals, 11.00x20 front and dual rear tires $3,525

Many Other Makes and Models

INTERNATIONAL HARVESTER

530 WHITEHALL MA. 4440

Used Trucks for Sale 185

"THE OLD RELIABLE"

'53 CHEVROLET Sedan Delivery.
'53 CHEVROLET ½-ton Picpup.
'53 CHEVROLET ½-ton Panel.
'53 CHEVROLET Suburban Carry-All.
'53 CHEVROLET ¾-ton Pickup.
'53 CHEVROLET 1-ton Pickup.
'53 CHEVROLET 1½-ton. 161-in. Wheelbase.
'53 CHEVROLET 2-ton. 179-in. Wheelbase.
'51 WILLYS Panel Delivery.
'50 CHEVROLET ¾-ton Step-in Body.
'49 CHEVROLET ½-ton Pickup.
'49 DIAMOND T, 1-ton Step-in Body.
'49 DODGE 1½-ton COE Cab and Chassis.
'46 CHEVROLET 1½-ton Stake.

JOHN SMITH CO.

CHEVROLET DEALER
ESTABLISHED 1869
531-55 Spring Street EMerson 5661

REAL VALUES

47 Ford panel $395
48 Ford panel $495
48 Ford stake body $495
50 Ford panel $895
51 Ford pickup $995
49 Reo dump body $1095
OTHER GOOD SELECTIONS

All our trucks guaranteed 6,000 miles or 6 months.

CHANDLER'S

312 W. Ponce De Leon, DE. 5121
1243 Clairmont, EV. 6610
DECATUR

TRUCK BARGAINS

51 Reo F21RT tractor $2,895
47 Int. KB-5 stake $395
46 Int. K-7 tractor $750
47 Reo 23T tractor $995
50 Chevrolet pickup $775
52 Reo F22ST 160 motor tractor $4,800

REO MOTORS, INC.

956 Marietta St., N. W. EL. 8242

BEFORE YOU BUY

SEE the largest stock of good used trucks in the South. All makes and sizes thoroughly reconditioned. Priced to sell. We trade, finance and furnish insurance.

The White Motor Co.

70 BOULEVARD N E WA 8242

THE BEST IN Used Trucks—All Makes

SEE THEM AT
MACK TRUCK CO.
780 Memorial Dr., S. E.
CALL NABOR BROWN, CY. 8087

FOR the best in truck values see our wide selections. GMC TRUCK AND COACH DIV. 266 Forsyth St., S. W. MA. 1434.

USED trucks. All sizes. See Stanley. INTERNATIONAL HARVESTER 580 Whitehall, S. W. MA. 4440

Autos and Trucks for Rent 186

HERTZ—World's largest, is famed for dependable service. New cars and trucks by hour, day, week. Drive as your own. Low rate. No minimum. No confusing extras. Gas, oil, insurance included

Hertz Drive-Ur-Self Stations
Cars—40 Auburn Ave. WA. 9900
Trucks—80 Cain St., N. E. WA 4590
Trucks—218 Whitehall St. CY 5581

TRUCK SERVICE
WE SUPPLY trucks for any purpose, all in first-class mech. condition. Reasonable rates. Call WA. 3328. Belle Isle U Drive It-Service. 20 Houston St. N E

Wanted—Auto Trucks 187

WTD.—Wrecked, burned, junk, used autos., trucks. Any cond. Highest prices. Crane Auto Parts, 268 Edgewood. CY. 1771.

WE BUY Clean Cars. Get Our Offer. MARTIN JOHNSON MOTOR CO. 440 SPRING ST., N. W. CY 3461

Sell Us Used Cars or Trucks BISHOP BROS. 489 Spring St., N. W. LA. 3456

TRADE your car on a '50 or '51 Buick from Mitchell Buick. 3130 Roswell Rd. Buckhead. CH 9446

WANTED good clean Hudsons. J. W. Goldsmith, Inc. WA 7872

CASH FOR CLEAN CARS WADE MOTORS, 400 Spring, N W

Tractors and Heavy Eqpt. 188

For Low Boy Machinery Trailers, see: Fulton Auto Exchange, FA. 8606

Trailers 189

SPECIAL
REALLY
SPECIAL
UNUSUALLY
SPECIAL

42-FT., $4,295

A BIG beautiful all-metal 6 sleeper. New American kitchen, floor heat, large tub—and everything to really make you desire immediate delivery of this mobile home.

ALSO

27-FT., $2,495

A REAL BUY in an all-aluminum trailer with toilet and shower.
WHERE THE BEST CAN BE HAD FOR LESS
BANK RATES—TERMS—TRADES
GOOD USED TRAILERS
OPEN SUNDAY AND EVENINGS
Our 19th Year of Continous Trailer Sales and Service in Atlanta
ATLANTA TRAILER MART
1780 Stewart Ave., S. W., CA. 8888

OUT OF TOWN

YES, you out-of-town people, we are here at nights until 10 p. m., with absolutely the prettiest trailers in Atlanta on the best-lighted lot in the South. Plenty of new and nearly new 1, 2, 3-bedroom Mobile homes to select from. Trade for anything. Bank financing.

BUDDY'S TRAILER SALES
ATLANTA TRAILER MART
600 WHITEHALL ST. AL. 9425

REPOSSESSED 37-FT.

WONDERFUL BUY
UNUSUAL buys in good used trailers at drastically low prices. All sizes. Terms to suit.
WONDERFUL selection of new 41, 42, 52-ft. trailers. All prices.
YOUR inspection invited and courteous sales people to help you.

Wilson's Trailer Sales

235 CENTRAL AVE., HAPEVILLE

RETIRED people, mobile people and men in military service invited to inspect our mobile homes for price-quality-guarantee.

DIXIE TRAILER SALES

BUSINESS SITE: Hwy. 41, on right of hwy., approx. 1½ miles S. of 4-lane hwy. FA. 1889, CA. 6138.

M & M TRAILER SALES

2153 STEWART AVE., S. W.
FINE selection of new and used trailers. Trade and Terms.
"OPEN UNTIL 9 P. M."

CLOSED ON SUNDAY

JOE JONES TRAILER SALES 2535 Stewart Ave., S. W. FA. 4173
Your dealer for Spartan, Travelite, Rollohome, Mobile. everyday is bargain day 5% on new, 6% on used up to 5 years to pay $250 up

IT'S NEW! IT'S BEAUTIFUL
THE 1954, 27 ft. ALLEN Now available. See any time.
ALLEN MOBILE HOMES CO. 2250 MORELAND AVE., S. E.

PRIVATE party. Almost new, very reasonable. VErnon 5115. VErnon 0683.

Trailer hitches installed. AAA Welding Co., 496 Courtland. AT. 4941

TRAILERS, $250 TO $5,350 C. F. Light, 2748 Bankhd. BE. 3611

Trailers—Com., Truck 190

LATE model Fruehauf trailer. $350 or best offer. WAlnut 8512 daytime.

Motorcycles, Mtr. Scooters 191

ALL MODELS HARLEY-DAVIDSON MARION ROBERTS 1126 WEST PEACHTREE ST.,N.W.

CHEAP transportation: 100 miles per gallon. Simplex motorcycle, practically new. $100. CHerokee 0430.

Cushman Motor Scooters

New and Used. Nothing Down Small Motor Center. EM. 3856

Auto Parts and Accessories 193

PRACTICALLY new air compressor, suitable for tire shop or service station. FA. 2542.

NEW ENGINE your car with remfgd. Wizardized engines. Western Auto Stores.

RING and valve job, $6. P. O. Box 67, Forsyth Ga. Phone 6111.

Auto Repairing, Painting 194

CHEVROLET SUPER SERVICE

Skilled Mechanics
Up-to-Date Equipment
Time-Saving Special Tools
Modern Paint Shop
Genuine Chevrolet Parts
Body and Fender Work
Out-of-Town Parts Orders Given Special Attention
"The Old Reliable"

JOHN SMITH CO.

Established 1869
530-540 W. P'tree, N. W. EM 5661

YOUR CAR PAINTED, $29.95 UP Expert Body and Fender Work GORMAN'S PAINT & BODY SHOP 350 Mitchell St., S. W. CY. 3222

DRIVE A LITTLE—SAVE A LOT East Point Chevrolet, Dlr., FA. 2611

Boats and Motors 195

3 NEW boats, cheap. One 8-ft., two 12-ft., one 12-ft. Kip. 787 Grant St., S. E.

USE JOURNAL-CONSTITUTION WANT ADS FOR RESULTS

Boats and Motors 195

NOW IS THE TIME

TO PLACE your order for immediate delivery on all '54 models Chris-Craft cruisers and runabouts.
CHRIS-CRAFT, 17-ft. de luxe, 75 hp. Gray. Good condition.
SCOTTIE-CRAFT, 18-ft. outboard cabin cruiser. Special Price.
COMPLETE SELECTION of quality used motors at end-of-season prices.
A FEW 5½ hp. Chris-Craft outboard motors still available at close-out prices.
SEE the new CHAMPION "JUBILEE" 7½ hp. outboard motors now on display at
ATLANTA OUTBOARD MARINE
192 Broad, S. W. WA. 0287

NEW
OWENS "25"
DE LUXE EXPRESS
NOW AFLOAT FOR IMMEDIATE DELIVERY
TRADES CONSIDERED
FINANCING ARRANGED
J. C. Lewis Motor Co., Inc.
Owens Distributor
Savannah, Ga.

JOHNSON AUTHORIZED PARTS AND SERVICE Boats, $99.50—Trailers, $55 Boat Builders' Supplies—Skis PARTS, REPAIRS, ALL MOTORS OUTBOARD SALES & SERVICE 802 PRYOR ST., S. W. LA. 8766

SPECIAL LOW PRICE

NEW 28-ft. Safticraft Cruiser demonstrator. Ideal for fall cruising. CUTTER'S, INC. 1965 Buford Hwy. VE. 4771

ONE new 12 ft. plywood boat, $85; one Kit, 12 ft. Sport Runabout, $90. 787 Grant St., S. E.

Cochran Boat Works CA. 3274 Storage, Hauling, Repairing and Refinishing

ARISTO-CRAFT formed hulls. Lowest prices. Atlanta Boat Works, EL. 4710.

NEW, used Feathercraft boats, trailers, motors. 450 Bishop St. EL. 1081.

Used Boats. Reasonable Prices PYRON and GARROW, EL. 0307

NORTHSIDE BOAT CO. 2834 Buford Hwy. EX. 5128

STATE PARK MARINA INC. ALLATOONA'S finest boat facilities.

14-FT. BOAT, new 16 h. p. motor, trailer. AMherst 2706.

Used Cars for Sale 181

GREATEST BARGAINS YET!

'51 MERCURY Custom Sedan. Merc-O-Matic, radio, heater. Low mileage. Be sure to drive this one. Only... $1,395
'51 STUDEBAKER Commander 4-Dr. Sedan—R. and H., Hydra-Matic. Extra nice for only ... $1,195
'50 MERCURY 4-Dr. Sedan—R. and H.; original throughout. A real buy for only ... $995
'51 KAISER Club Coupe. Overdrive, heater, original black finish, with white wall tires ... $995
'51 MERCURY Sports Sedan—R. and H. A car we sold new. Only ... $1,345
'51 FORD 8 Station Wagon—New tires. Don't let this one get away for ... $1,095
'52 FORD De Luxe Sedan—R. and H., o'drive $1,495
'52 MERCURY Hard Top Coupe—Merc-O-Matic, R. and H., plenty other extras. Low mileage ... $1,995
'51 CHEVROLET 2-Door—Excellent throughout ... $1,195
'51 DODGE Coronet 4-Dr. Original blue finish, R. and H., automatic transmission. For only ... $1,245

Frank Graham Co.
LINCOLN-MERCURY
600 West Peachtree

Clyde Owen

'51 STUDEBAKER Commander "V-8" Convertible. Heater, overdrive; clean from bumper to bumper ... $1,045
'51 GHEVROLET Fleetline de luxe 4-door; green finish, interior like new, new tires ... $1,195
'50 CHRYSLER Windsor 4-door; black, R. and H., new reconditioned motor ... $995
'50 CHEVROLET Styleline de luxe 4-door, R. and H., seat covers ... $995
'52 PLYMOUTH Cranbrook Club Coupe; heater, seat covers, 16,000 miles $1,195
'51 FORD 2-door; R. and H., overdrive ... $1,095
'50 DODGE Coronet Club Coupe; heater, whitewall tires. Really clean. $1,045
'53 FORD Mainline "V-8" 2-door; R. and H. ... $1,695

CADILLACS
MOST ALL MODELS AND BODY STYLES
BIG STOCK OF OTHERS
Clyde Owen
USED CARS
617 West P'tree VE. 4791
Nights EL. 5662

Quality Used Cars

'41 FORD Tudor ... $89
'50 CHEV. Sedan ... $1,095
'48 STUDEBAKER Champion Sedan. Very clean ... $745
'51 STUDEBAKER Champion Sedan—Like new ... $1,195

CHICK BARRON
655 Spring St., N. W.
EL. 0366

1951 BUICK

Special 2-Door. Radio and Heater. Dynaflow, 2-tone paint. E-Z glass. Very clean.
$1,195
EXPRESSWAY MOTORS
414 Williams St., N. W.
LA. 7950

$645

1949 NASH 600. 4-Door.
Wagstaff Motor Co.
Spring and 8th Sts.
DE SOTO - PLYMOUTH

DODGE 1951 PICKUP TRUCK
DODGE '52 4-DOOR
CHEVROLET 1951 4-DOOR
THE above can be purchased or can take up notes.
GENERAL FINANCE AND THRIFT CORP.
947 P'tree St., N. E. EM. 8673

Used Cars for Sale 181 **Used Cars for Sale 181**

TOM MITCHELL BUICK

SALES SERVICE
Better Buy BUICK
When Better Automobiles Are Built, Buick Will Build Them— and We Will Sell Them!
WE NEED USED CARS NOW
THEREFORE WE ARE OFFERING
LIBERAL TRADES
ALL THIS WEEK ON
1953 BUICKS
CH. 9446 • 3130 ROSWELL RD. • CH. 9446
"YOUR FRIENDLY NORTHSIDE BUICK DEALER"

Dependable Used Cars

18 NORTH AVE.
EL. 6918

'51 CHEV. 2-Dr. Styleline. New seat covers. Has 4 new tires ... $1,195
'51 MG Roadster—Lt. blue. New tires. A real sports car $1,095
'51 OLDS 4-Dr. 88—R. and H., w. w. tires, lt. gray. Only 12,000 miles. Very nice $1,595
'51 DODGE Club Cpe.—R. and H., dark gray. Clean inside and out. Priced right. Only ... $1,295
'51 PLYMOUTH 4-Door—Heater, w. w. tires, lt. green. Low mileage and priced to sell at ... $1,095
'51 STUDEBAKER Starlite Club Cpe.—Heater, new baked enamel paint. Really pretty ... $1,195
'51 WILLYS Station Wagon—All-steel body. A de luxe gas saver ... $1,095

MANY OTHERS
Open Evenings 'til 9 O'clock
Lander MOTORS
DODGE Plymouth

Adams Motor Co.

501 S. Main CA. 0601-2
'53 PLYM. 4-dr. Same as new ... $1,895
'50 BUICK 4-dr. Super Riv. ... $1,195
'52 FORD 2-dr. ... $1,495
'51 PLY. 4-dr. Cranbrook ... $995
'53 CHEV. 4-wr., R. and H., Powerglide $1,795
'51 BUICK 4-dr. Super $1,495
'51 FORD Victoria Cp. R. and H., O. D. $1,395
'48 WILLYS St. Wagon, nice ... $495
'51 CHRYSLER 4-dr. Windsor De L. ... $1,495
'49 BUICK Super 4-dr. Dyn. ... $895
'52 FORD ½-ton pickup $995
'49 DODGE [illegible]-ton p-up $395
'50 CHEV. Panel ... $595
FA. 3998
EAST POINT

3 B USED CARS BIGGER BARGAIN BUYS

'52 PLYMOUTH Cambridge 4-Door. R. and H. Perfect car... $1,295
'50 BUICK 2-Door. Dynaflow. R. and H. ... $950
'50 DODGE 4-Dr. Black. Clean. $895
'41 DODGE 2-Door. R. and H. Cleanest in town ... $295

Atlanta Kaiser-Frazer, Inc.
AT. 6587 AT. 4993
744 West Peachtree at 4th

1952 OLDSMOBILE

88 2-Door Super. R. and H. Hydramatic. Like new.
$1,995
EXPRESSWAY MOTORS
414 Williams St., N. W.
LA. 7950

'52 PLYMOUTH

Cranbrook Clb. Cpe. Heater, other extras. Lt. green finish. Real nice. Only ... $1,195
OTHER FINE SELECTIONS
Gouldman-Taber Pontiac
161 IVY ST., N. E. CY. 7366

$495

1947 OLDSMOBILE 66, Sedanette, new dark blue paint.
Wagstaff Motor Co.
Spring and 8th Sts.
DE SOTO - PLYMOUTH

Downing Motors

687 Spring at Third
EM. 5338
Open 'til 10 P. M.
Financing Arranged at Night

'36 BREWSTER (Custom Built Ford Sedan. Immaculate in every respect ... $800

'50 PACKARD 4-Door Sedan. Smal series. Black ... $695
'41 CHEVROLET Club Coupe. $295
'48 FRAZIER Manhattan. Radio, overdrive. Clean interior ... $365
'51 OLDS "98" Convertible. Only 27,000 miles ... $1,595
'48 CADILLAC "75" Series 7-Pass. Sed. One owner. Jet black. Beautiful in every way ... $1,295
'46 CHRYSLER Windsor 4-Dr. Light blue, white trim, $565
'48 DE SOTO Business Coupe. Very clean ... $495
'51 MERCURY Convertible. An 18,000-mile car. Beautiful, $1,495

'52 JAGUAR XK 120 Roadster. Only 9,000 actual miles ... $2,950

'50 FORD 2-Dr. Black, with radio and heater ... $895
'49 OLDS "98" Sedanette. Black, with electric windows. A cream puff ... $975
'47 HUDSON Club Coupe. $325
'50 BUICK Riviera Club Cpe. Two-tone blue. Beautiful condition ... $1,295
'51 KAISER 4-Door. Original black finish with Hydra-Matic. Very clean ... $995
'50 OLDS 4-Door "98." Dark green. Hydra-Matic, radio and heater ... $1,295
'50 NASH Rambler Convertible. Yellow. Like new. Radio and heater ... $895
'46 CHEVROLET Club Coupe. Radio, heater ... $495

'52 M. G. Roadster. Red. Very low miles ... $1,450

'51 WILLYS 6 cyl. Station Wagon, maroon finish, only 11,000 actual miles ... $995

Downing Motors
THE LARGEST USED CAR LOT IN ATLANTA

Cadillac OLDSMOBILE

'53 CADILLAC Convertible.
'53 CADILLAC "62" 4-door.
'52 CADILLAC "62".
'52 CADILLAC "62".
'51 CADILLAC "62".
'53 OLDSMOBILE "98" Holiday
'53 OLDSMOBILE "98" 4-dr.
'53 OLDSMOBILE "88" 4-dr.
'52 OLDSMOBILE "88" 4-dr.
'52 OLDSMOBILE "88" 4-dr.
'51 OLDSMOBILE "88" 4-dr.
'51 OLDSMOBILE "88" 4-dr.
'50 OLDSMOBILE "98" 4-dr.
'50 OLDSMOBILE "88" 4-dr.
'49 OLDSMOBILE "98" 4-dr.
'49 OLDSMOBILE "76" Club Sedan.
'51 CHEVROLET 4-dr.
'50 BUICK Riviera.

Open Evening 'Til 9 p. m.
Good Selections of Others
Plenty Room to Park and Trade
"You Can Believe"
CAPITAL AUTO CO.
(Opposite Biltmore Hotel)
EM. 1661

'52 FORD

V-8 Customline Fordor—R. and H., 2-tone blue. This is one of the cleanest used cars we have seen. Be sure to see and drive this fine car. Only ... $1,645
GOULDMAN TABER PONTIAC, INC.
Open Evenings 'Til 9
895 LEE ST., S. W.
FR. 4631

'53 FORD CONVERTIBLE

Driven only 3,300 miles. It's new—at a used car price.
'52 FORD Hard-Top Victoria. Spotless inside and out.
OTHERS
ATLANTA PACKARD MOTORS, INC.
387 W. PEACHTREE CY. 2566

Used Cars for Sale 181

BUICK ALL SQUARE USED CARS

TWO LOCATIONS
46 North Ave.
VE. 5466

'52 PONTIAC Chieftain 8 De Luxe Sedan—R. and H., Hydra-Matic drive, white wall tires ... $1,995
'51 BUICK Special Riviera Club Coupe. R. and H. Dynaflow drive. One-owner car. Like new ... $1,795
'50 FORD Standard 6 Tudor. R. and H., overdrive, white-side-wall tires ... $895
'49 MERCURY Sedan—R. and H., white wall tires. Exceptionally clean ... $995

609 Spring St.
Corner of North Ave.
EM. 6026

'53 BUICK Super Riviera Club Coupe. R. and H. Dynaflow drive, white side-wall tires, 2-tone grey finish. SPECIAL
'52 BUICK Special 2-Dr. Model "48-D". Radio, heater, Dynaflow, seat covers. And only 10,000 actual mi $2,095
'50 PONTIAC 8 Chieftain De Luxe 2-Door. R. and H., Hydra-Matic drive. Exceptionally clean ... $1,295
'51 CHEVROLET De Luxe 4-Dr. Sedan. R. and H. .. $1,295

OPEN EVENINGS
HIX GREEN Buick Co.
46 NORTH AVE.
VE. 5466

Open 'Til 9 P. M.
Financing can be arranged at night.

—Special—
'53 MERCURY Monterey Hardtop Cpe. Fully eqpd. Like new ... $2,495

'52 PLYMOUTH 4-dr. $1,195
'49 CADILLAC "61" 4-door. Less than 30,000 miles. $1,795
'49 CHEVROLET De L.. $895
'41 FORD Club Cpe. Clean ... $295
'40 BUICK Super 4-dr. Clean ... $295
'52 CHEVROLET 2-dr. $1,295
'51 FORD Club Cpe. ... $1,195
'36 FORD 4-dr. Must see to appreciate ... $295
'48 PLYMOUTH 4-door, $695
'50 BUICK Special 2-door ... $1,095
'49 FORD Club ... $795
'47 CHEVROLET Station Wagon ... $495
'46 DODGE Pick-up .. $250
'50 FORD Club Cpe. .. $995
'47 BUICK Conv. ... $595
'41 CADILLAC Sedanette ... $195
'47 CHEVROLET 4-dr. .. $395
'46 OLDS "76" 2-door ... $395
'42 FORD Fordor ... $195

Many Others to Select From
Bill Thornton, Inc.
Independent Automobile Dealer
1351 Bankhead Ave. N W
BE 7956
Open 'Til 9 P. M.

$645

1947 CHRYSLER New Yorker, 4-Dr. Sedan. Orig. dark blue paint.
Wagstaff Motor Co.
Spring and 8th Sts.
DE SOTO - PLYMOUTH

Wanted—Autos, Trucks 187

LOOK
★ ★ ★
WANTED CLEAN CARS
★ ★ ★
BALLENTINE'S
637 Spring St., N. W.
EL. 4348

CASH FOR YOUR '49 MODELS UP CAR
GLENN BUICE USED CARS
367 Spring St., N. W., LA. 1961

Used Cars for Sale 181 **Used Cars for Sale 181**

USED CARS FOR OVER 20 YEARS

OK
WE HAVE BEEN SELLING SOME OF THE BEST USED CARS AND TRUCKS IN ATLANTA FROM THIS SAME LOCATION FOR OVER 20 YEARS!

CARS OK

'52 CHEVROLET 2-Door Fleetline De Luxe. Dark blue. Radio and heater. Low mileage ... $1,495
'50 DE SOTO Club Coupe. Black. Equipped with heater, seat covers and other extras. This is top-notch transportation for only ... $1,045
'50 CHEVROLET ½-Ton Pickup. Heater, original. Like new. Has A COMPLETE SET OF NEW TIRES ... $745
'51 CHEVROLET 2-Door Styleline De Luxe. Low mileage and lots of equipment. Beautiful trophy blue finish ... $1,195
'47 HUDSON 4-Dr. Commodore 6. This is a low-mileage car, and is exceptionally clean ... $375
'50 CHEVROLET Convert. Light grey. Radio and heater, white tires. Red interior, good top ... $1,005

Open 'til 9 P. M. for Your Convenience

CHEVROLET DOWNTOWN CHEVROLET
329 Whitehall St., S. W.
MA. 5000

MITCHELL MOTORS

YOUR OLDSMOBILE DEALER
Safety Tested

A Product of General Motors
SPECIAL DISCOUNT on '53 Oldsmobile "88" and "98" DEMONSTRATORS.

'53 OLDS 98 Sedan. Radio, heater, power steering and brakes. Air-conditioned. Driven 3,000 miles by factory representative. Special discount.
'52 PONTIAC De Luxe 8 2-Dr. Fully equipped. 11,000 miles ... $1,795
'51 OLDS 98 Sedan. One owner. Like new ... $1,795
'51 OLDS Super 88 Sed. Fully eqpd. Low miles $1,695
'50 OLDS 88 Sedan. Radio and heater ... $1,295
'53 OLDS "88" Holiday Coupe, fully equipped, 4,000 miles. Special discount.
'51 PONTIAC 8 De Luxe Sedan. Hydra-Matic. New tires ... $1,495
'49 BUICK Super Sedanette. Radio, heater, dynaflow drive. Low miles ... $995
'49 OLDS 88 Club Coupe. Fully equipped ... $1,095
'50 CHEVROLET De Luxe Styleline Sedan. One owner. Like new ... $995

33 WEST PEACHTREE PLACE, N. W.
"OPEN EVENINGS 'TIL 9"
CY. 5906
Come in and Browse Around

Used Cars at Auction 182 **Used Cars at Auction 182**

PUBLIC AUTO AUCTION

SELL YOUR CAR FOR MORE MONEY
Every Tuesday and Friday
Night Sale 8 p. m. Night Sale
EL. 9022
HALLS' AUTO AUCTION
FORMERLY NORMAN & HALL
AUCTIONEERS HAROLD COHN AND SAM SIMMONS

CHEAPIES

'46 HUDSON Clb. Cpe. Super Six. R. and H., new motor. Nice ... $295
'46 CHEV. Fleetmaster 4-Dr. Dark blue. Runs nice, looks nice ... $445
& IN EAST POINT IT'S...
Westbrook MOTORS
DODGE — PLYMOUTH
235 N. East Point St.
East Point CA. 1126

2-Day Sale

	DOWN PAY'T
'47 Dodge 4-dr.	$119
'47 Hud. 4-dr.	$ 65
'47 Stude. 2-dr.	$ 65
'46 Cad. 2-dr.	$200
'46 Pont. 2-dr.	$ 99
'46 Ford 2-dr.	$ 79

DIXIE FINANCE CO.
738 Spring St., N. W. (Cor. 4th)
See Grady Morris
OPEN 'TIL 6 P. M.

'48 PLYMOUTH

De luxe 4-door. Heater. This is worth the money. Be sure to see this little car for only ... $295
GOULDMAN TABER PONTIAC, INC.
Open Evenings 'til 9
895 Lee St., S. W. FR. 4631

'47 CHEVROLET

2-door. Dk. blue finish; good tires. This is excellent transportation for only ... $435
OTHER FINE SELECTIONS
Gouldman-Taber Pontiac
161 IVY ST., N. E. CY. 7366

Auto Parts and Accessories 193 **Auto Parts and Accessories 193** **Auto Parts and Accessories 193** **Auto Parts and Accessories 193**

MOTORS EXCHANGED

BRAND-NEW—FACTORY REBUILT
10,000-MILE
WRITTEN BONDED GUARANTEE
EACH MOTOR DYNAMOMETER TESTED
OPEN DAILY UNTIL 7:00
FREE TOWING AND TUNE-UP
LA. 8431
NO MONEY DOWN • EASY CREDIT TERMS UP TO 24 MONTHS TO PAY
UNITED MOTOR EXCHANGE
333 SPRING ST., N. W.

DON'T FIX IT! EXCHANGE IT!

BANK FINANCING AS LOW AS $11.25 MO.
Remanufactured
AUTOMOBILE ENGINES
AL. 8496
NO MONEY DOWN
24 MONTHS TO PAY
FREE TOWING
1-DAY SERVICE
10,000 MILES BONDED GUARANTEE
FREE TOWING
Open 7 A. M. to 7 P. M.
Atlanta's Oldest Motor Exchange
MOTOR EXCHANGE INC. OF GEORGIA
312 SPRING, N. W. (in middle of the block) AL. 8496

(ADVERTISEMENT)

(ADVERTISEMENT)

Ollie Reeves

A Rhyme a Day

"New and better products by the thousands are introduced each year. Comparatively few of the trade names of half a century ago have withstood the march of time."—Trade note.

There's nothing like a steaming cup . . . of coffee with the morning meal . . . but if the price keeps going up . . . we'll have to borrow, beg and steal . . . to get enough to buy a pound . . . which certainly was not the case . . . when old Arbuckle was around . . . way back in former "Years of Grace."

And what's become of Pyle's Pearline . . . the Gold Dust Twins, Sapolio . . . the potted-ham, the small sardine . . . that cost so little, long ago . . . and where is Lydia Pinkram now . . . with all the remedies she sold? . . . it certainly is funny how . . . they disappear as you grow old.

Those famous brothers, "Trade" and "Mark" . . . who never shaved their whiskers off . . . and made those pellets, sweet and dark . . . to stop that aggravating cough . . . are now in competition with . . . the numerous and modern brands . . . I tell you this, the Brothers Smith . . . have lots of trouble on their hands.

And if you're old enough to share . . . these ancient memories with me . . . I'll tell you this . . . your old graymare . . . is older than she used to be.

Goren on Bridge

Both vulnerable. South deals.

NORTH	WEST
♠ 6 4	♠ Q 10 8 2
♥ Q 10 9	♥ 5
♦ 10 8 5	♦ A K Q 7 3
♣ A Q 9 4 3	♣ 8 7 2
EAST	**SOUTH**
♠ K J 9 3	♠ A 7 5
♥ 7 4 3 2	♥ A K J 8 6
♦ 6 2	♦ J 9 4
♣ J 10 6	♣ K 5

The bidding:

South	West	North	East
1 heart	2 diams.	2 hearts	Pass
4 hearts	Pass	Pass	Pass

Opening lead: King of diamonds.

South in today's hand, having recently made a study of the percentage table, came into the battle with the knowledge that an even number of cards probably would not break, so that the most probable distribution of any six outstanding cards was four-two. Unfortunately, however, it proved to be the little learning that was a dangerous thing.

Against the final contract of four hearts, West cashed the first three diamond tricks and, in response to partner's suggestion, shifted to a spade, which South took with the ace.

Armed with the knowledge that clubs would probably break four-two, declarer set about establishing that suit. He played first the king of clubs and then the ace, following with a small club which he ruffed high in the closed hand. Now that there were two good clubs in dummy, declarer went about extracting trumps but received a rude jolt when hearts broke in an unfortunate manner. Against East's four trumps he was unable to cash the good clubs for want of an entry. He could not, therefore, obtain the two spade discards which he needed to fulfill contract.

To be sure, South had displayed thoughtfulness in guarding against a four-two club break, but he had overlooked another precautionary measure.

While the five outstanding hearts will probably divide three-two so that the queen of trumps will be a late entry for the club suit, declarer should protect himself against a four-one split. If the hearts break three-two, declarer can afford to play the clubs cautiously, but if the hearts break bady, declarer's only hope will be that the club suit will clear in three rounds, for if both suits break badly the hand cannot be won.

South, therefore, should have tested the heart suit first. The ace followed by a small trump to dummy would have revealed the bad division. South would now realize that he needed a three-three club break and would have drawn trumps and hoped for the best. When the club suit proved to be solid, he would have glided safely home.

TOMORROW'S PROBLEM:

As North you hold:

♠ — ♥ A Q J 6 4 ♦ Q 6 5 ♣ Q J 7 5 4

The bidding has proceeded:

South	West	North	East
1 spade	Pass	2 hearts	Pass
3 clubs	Pass	?	

What do you bid now?

TODAY'S CROSSWORD PUZZLE

ACROSS

1 Concert instrument.
8 F. D. R. talk.
9 Steel city.
14 Consumer.
15 ———Land.
16 Shave leather.
17 Dull fellow.
18 Exaggerates.
20 A syllogism has two.
22 Puissant.
23 Ubangi or Yangtze.
24 Sandy tract.
25 Mediterrannean sail.
27 Tonsure.
31 Scents.
32 Greek assembly.
34 French summer.
35 Yale men.
36 Foreheads.
37 Hill builders.
38 Patriotic group: abbr.
39 Ship berths.
40 Resource.
41 Snoozes in Nogales.
43 Wheel spindles.
44 Sea eagle.
45 Languisher.
46 Kind of ray.
49 Values.
52 Book of anthems.
54 Conjunction.
55 Dulles' department.
56 Used in vaulting.
57 French river.
58 General trends.
59 Rep. Rayburn and others.
60 Graf ———, battleship.

DOWN

1 Mound.
2 Ancient intsrument.
3 Charles Laughton has one.
4 Prime ministers.
5 Korea.
6 Flit.
7 Stouts.
8 Son of Odin.
9 Its capitol is Tallinn.
10 Figure ———.
11 Location.
12 Equitable.
13 For the birds.
19 Shoots of grass.
21 Burl ———, folk singer.
24 Lateen-rigged boats.
25 Unstratified loam.
26 Famous name in 1952.
28 Danger to a free press.
29 Complete.
30 Binet, aptitude, etc.
32 Mount.
33 The Republicans.
36 Become pale.
37 Curtain in vaudeville.
39 Part of Old Glory.
40 British composer.
42 Israeli.
43 Bridal paths.
45 Sacred poem.
46 Fling.
47 Upon.
48 Mr. Musial.
49 Celebes ox.
50 Assuage.
51 Cut.
53 Harvest goddess

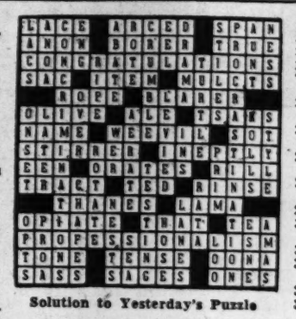

Solution to Yesterday's Puzzle

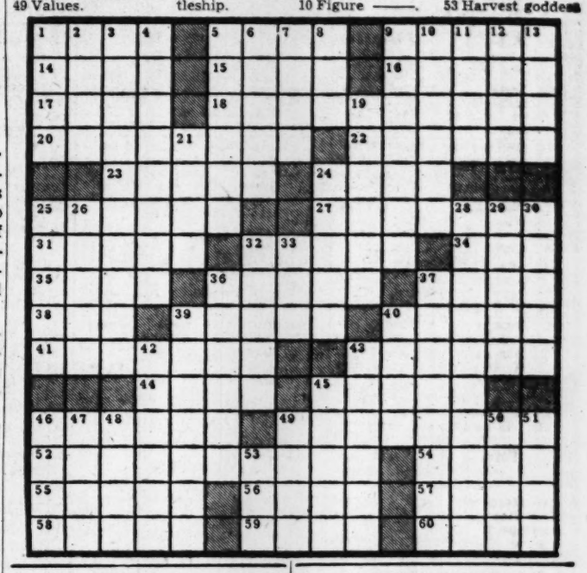

AUNT HET

Idon't see how Amu stands it. If a neighbor comes to breakfast once a week, that's love; if she does it every day, that's plain gall and laziness.

JUST NUTS

Want Ads Pay Off

NOW... THE WORLD'S BEST TASTING CANDIES, IN THE WORLD'S BEST LOOKING PACKAGES

"NORRIS-IZED" [Patent Applied For] CHOCOLATES

Taste Better than ANY Other Candy!

(made by a secret process involving HOMOGENIZATION)

The NEW VARIETY Box

Now, a sensationally beautiful, bright new package carries the time tested favorite Variety of personally selected pieces representing the very finest example of the fancy candy-making art. $2.25 the pound

The NEW Peachtree BOX

A sparkling new package design of springlike freshness speaks volumes for the taste-tempting satisfaction experienced in this exquisite assortment of fine Norrisized Chocolates. $1.75 the pound

NORRIS EXQUISITE CANDIES

Sold and Guaranteed FRESH AT YOUR FAVORITE DRUG AND DEPARTMENT STORES

TV-RADIO NETWORK TIMETABLE

Published as a reader service at no charge to broadcasters. The Constitution is not responsible for last-minute changes.

TUES. A.M.	WSB-750 (NBC) FM 98.5 Meg.	WAGA-590 (CBS) FM 103.3 Meg.	WGST-920 (ABC) FM 94.1 Meg.	WQXI-790 (Mutual) *Network Prog.
5 :00	Silent	Silent	Silent	Silent
:15	Dixie Farm	Silent	Silent	Silent
:30	& Home Hr.	Gospel Time	Hillbilly Hits	Bob McKee
:45	Farm & Home	Farm Fest	Musical Mom.	Bob McKee
6 :00	Z. Clements	Hillbilly	News	News; McKee
:15	Serenade	Hit Revue	Hillbilly Hits	Bob McKee
:30	News; Sunup	News	Wally Fowler	Bob McKee
:45	Serenade	Early Worm	Finis J. Dake	Bob McKee
7 :00	Merry-	Early Worm	Bob Siegrist	News; Bob
:15	Go-	Clark News	LeFevre Trio	McKee
:30	Round	News; Early	Wea.; News	News
:45	News	Worm	Bill Lowery	Bob McKee
8 :00	News*	World News*	Bill Lowery	News; Sports
:15	Morning	Early Worm	Bill Lowery	Bob McKee
:30	Melodies	Early Worm	Bill Lowery	Bob McKee
:45	Melodies	Early Worm	Bill Lowery	Bob McKee
9 :00	News; Kitch-	News*	Breakfast	News; Bob
:15	en Klub	Hair Aid	Club*	Watson's
:30	Music Room	Perry's	Breakfast	Platter
:45	Music Room	Kitch.; News	Club*	Party
10 :00	Welcome	Arthur	True Story	N's; B.Watson
:15	Traveler*	Godfrey*	Whispering	Paula Stone*
:30	Bob Hope*	Arthur	Streets*	News* Won-
:45	Pays to M'ry*	Godfrey*	Girl Marries*	derful City*
11 :00	Strike It	Arthur	Mod. R'mnce*	News; Bob
:15	Rich*	Godfrey*	Paging J'ge*	Watson; N's*
:30	Phrase Pays*	News; W. W.	Double or	Queen for
:45	2nd Chance*	Rosemary*	Nothing*	a Day*

TUES. AFT.	WSB-750 (NBC) FM 98.5 Meg.	WAGA-590 (CBS) FM 103.3 Meg.	WGST-920 (ABC) FM 94.1 Meg.	WQXI-790 (Mutual) *Network Prog.
12 :00	News	Helen Trent*	Turn to a	C. Massey*
:15	Farm News	Gal Sunday*	Friend*	News; Best
:30	Ga. Jubilee	News; Market	Eddy Arnold	on
:45	Sunsh. Boys	Aunt Jenny*	News	Wax; W'up*
1 :00	Markets and	Road of Life*	Finis J. Dake	Major
:15	Housewives	Ma Perkins*	Vep Ellis	League
:30	P. Fredrick*	Dr. Malone*	Back to	Baseball
:45	Dr.'s Wife*	Guid'g Light*	the Bible	Game
2 :00	Pick the	W. Warren*	Yester-	American
:15	Winner	P. Mason*	year's	League
:30	D. Garroway*	Nora Drake*	Hit	Chicago
:45	Listen Ladies	Brighter D.*	Revue	White Sox
3 :00	Life B'tiful*	H'top House*	Mama Goes	vs. Boston
:15	Road of Life*	House Party	a Shopping	Red Sox*
:30	Pep'r Young*	House Party	Dean Dickens	Scores; N'ws*
:45	R. H'ppiness*	Wiz. of Odds*	Dean Dickens	Open House
4 :00	B'stage Wife*	Grady Cole*	920 Special	News; P'tree
:15	Stella Dallas*	S'shine Sue*	920 Special	Open House
:30	Wid. Brown*	2nd Mrs. B.*	920 Special	P'tree Open
:45	W. in House*	Top Five	920 Special	House; News
5 :00	Just Pin. Bill*	Top Five	920 Special	Sgt. Preston
:15	F. Pg. Farr'll*	Top Five	920 Special	of Yukon*
:30	L. Jones*	Sports; News	Bob Siegrist	Sky King*
:45	Calling Cars	C. Massey*	Uncle Eb	Sky King*

TUES. EVE.	WSB-750 (NBC) FM 98.5 Meg.	WAGA-590 (CBS) FM 103.3 Meg.	WGST-920 (ABC) FM 94.1 Meg.	WQXI-790 (Mutual) *Network Prog.
6 :00	Headlines	A. Jackson*	Uncle Eb	Open House
:15	Views of N'ws	G. Lombardo	Uncle Eb	News
:30	Sports: Music	News	Bill Stern*	Three Suns
:45	to Remember	L. Thomas*	Bob Siegrist	Sportscope
7 :00	Alex Dreier*	Hall of	Vandercook*	F. Lewis*
:15	L. Pearson*	Favorites	Uncle Eb	Harris News
:30	M. Beatty*	J. Mercer*	Uncle Eb	Gab. Heatter*
:45	One Man's F.*	E. R. M'rrow*	Les Griffith*	News* Music
8 :00	Eddie Fisher*	"People Are	3-City B'line*	Mickey
:15	R. Clooney*	Funny"*	J. L. R. Boyd	Spillane*
:30	Barrie Craig*	Mr. and Mrs.	Jewish Holy	High
:45	Barrie Craig*	North*	Day Pgm.	Adventure*
9 :00	Dragnet*	Johnny	Zenas Sears	News; Mur-
:15	Dragnet*	Dollar*	Zenas Sears	ray-Go-R'nd
:30	Adlai	21st Precinct*	Zenas Sears	Murray-
:45	Stevenson*	21st Precinct*	Canham*	Go-Round
10 :00	Two For	L. Parsons*	News*	F. Edwards*
:15	the Money*	Orchestra*	Diggin' Discs	Murray-
:30	News; Secret	Adlai	Adlai	Adlai
:45	Ambition	Stevenson*	Stevenson*	Stevenson*
11 :00	5-Star Final	School of Air	Diggin'	News; Mur-
:15	M. Beatty*	Orchestra*	the Discs	ray-Go-R'nd
:30	Pastor's	Orchestra*	Diggin'	Murray-
:45	Study	News*	the Discs	Go-Round
12 :00	News; Bob	News; Silent	Tippin' In	Murray-
:15	and Ray	Silent	Midnight	Go-Round
:30	Bob and	Silent	Party	Murray-
:45	Ray; News	Silent	Midnight	Go-Round
1 :00	Music	Silent	Party	'Til 1:05 a. m.
:15	All Night	Silent	Until 2 a. m.	Silent

Adlai to Report on World Tour

A speech by Adlai Stevenson reporting on his five-month world tour will be televised on WSB-TV beginning at 9:30 p. m.

WSB-TV—2 (NBC)	WAGA-TV—5 (CBS-D) *Network Programs	WLW-A—8 (ABC)
Today*	Silent	Silent
Today*	Silent	Silent
Today*	Silent	Silent
Today*	Silent	Silent
Today*	Silent	Test Pattern
Today*	Silent	Test Pattern
Today*	Rel. V'wpoint	Test Pattern
Today*; Fash.	School of Air	Test Pattern
Ding Dong	Arthur	Test Pattern
School*	Godfrey*	Early Bird
Glamour Girl*	Arthur	News
Glamour Girl*	Godfrey*	Rev. Wellman
Hawkins Falls*	A. Godfrey	Cartoon Capers
The Bennetts*	Charm Circle	Cartoon Capers
3 Steps H'ven*	Strike It Rich*	Little People
Follow Heart*	Strike It Rich*	Little People
Apartment 2	News	Music Shop
World Fashion	Love of Life*	Music Shop
Come Into	Search for T.*	Music Shop
the Kitchen	Guiding Light*	Music Shop

WSB-TV—2 (NBC)	WAGA-TV—5 (CBS-D) *Network Programs	WLW-A—8 (ABC)
Peachtree	TV Ranch	"Atlantic
Cowboys	TV Ranch	Flight"
News	Garry Moore*	with
"State Dept.	Garry Moore*	Dick
Fife 649"	I'll Buy That*	Merrell
with	I'll Buy That*	Between Shows
William	Houseparty*	Between Shows
Lundigan	Houseparty*	"Borrowed
Break the	Big Payoff*	Hero"
Bank*	Big Payoff*	with
Welcome	Bob Crosby*	Alan
Travelers*	Bob Crosby*	Baxter
On Your	At the Zoo*	Shopping
Account*	At the Zoo*	Atlanta
Ladies Choice*	Bride-Groom*	Music Shop
Ladies Choice*	Freddie Deland	Music Shop
Atom Squad*	WAGA's	Music Shop
Gabby Hayes*	Wild	Cartoon Capers
Howdy Doody*	West	Circle 8 Ranch
Howdy Doody*	Theater	Circle 8 Ranch
Woody Willow	Memo for	Circle 8 Ranch
Woody Willow	Milady	Circle 8 Ranch
Action Theater	Happy Two	Swing-
Action Theater	Meetin' Time	billies; News

WSB-TV—2 (NBC)	WAGA-TV—5 (CBS-D) *Network Programs	WLW-A—8 (ABC)
One Person	Club; News	Captain Video*
News; Weather	Doug Edwards*	Captain Video*
Eddy Arnold*	Jane Froman*	Beulah*
News Caravan*	News; Fun	Beulah*
S. Gardening	To Be	Spotlight
Film Follies	Announced	On Music
Wonderful	This is	Used Car
John Acton*	Georgia	Parade
Fireside	This Is Show	Texas Rasslin'
Theater*	Business*	Texas Rasslin'
Circle	Suspense*	Texas Rasslin'
Theater*	Suspense*	Texas Rasslin'
Judge for	Danger*	Little
Yourself*	Danger*	Theater*
Adlai	Inside	The Name's
Stevenson*	Out-	the Same*
News; Weather	Wrestling	News; Weather
Industry Par.	Doors	Hall of Fame
Jeweler's	Wrestling	"Fighting
Showcase	News	Coward"
Scores; "And	Weather Tower	with
Then There	Silent	William
Were None"	Silent	Farnum
Part 2	Silent	"Atlantic
with Barry	Silent	"Flight"
Fitzgerald	Silent	with
Ref.; News	Silent	Dick
Silent	Silent	Merrell
Silent	Silent	Silent
Silent	Silent	Silent

Adlai Stevenson

Stevenson, Democratic standard bearer in 1952, will be addressing a nonpartisan gathering at the Civic Opera House in Chicago, Ill.

The address will be carried on WAGA-radio, WSB-radio at 9:30 p.m. and on WGST and WAGA-radio beginning at 10:30 p.m.

Faye Emerson, one of television's first pin-ups, will be guest on This Is Show Business at 8 p.m.-WAGA-TV.

Barbara Bates and Gladys George team in the season's premiere of Your Jeweler's Showcase when "Starbound," a story of a young actress' bitter climb to stardom on Broadway, is presented at 10:30 p.m. on WSB-TV.

Panelists Carl Reiner, Joan Alexander and Bill Stern will try to solve the "I'd Like To Be Riddle" when a guest celebrity visits The Name's The Same at 9:30 p.m. on WLW-A.

Versatile Steve Allen stars in "Five Minutes to Die" on the Danger show at 9 p.m.-WAGA-TV.

"Man Enough for Millie," a story about a father who insists any suitor eligible for his daughter's hand in marriage must first defeat him in a fist fight, will be presented on Fireside Theater at 8 p.m.-WSB-TV.

SEE "Successful Gardening" by HASTINGS

Featuring Charles Hudson With Donald Hastings, Jr. as guest on

"FALL PLANTING"

WSB-TV Tuesday 7:00 P. M.

WEATHER

ATLANTA—One year ago today Sept. 16, 1952: High 82, low 64.

SUN AND MOON FOR TODAY
Sun rises 6:21 a. m.; sets 6:45 p. m.
Moon rises 12:13 p. m.; sets 9:59 p. m.

TIDES (SAVANNAH RIVER ENT.)
—a. m.: High —; 12:14 p. m.: High 7.0
6:03 a. m.: Low 1.1; 7:04 p. m.: Low 1.8

WASHINGTON, Sept. 14 (AP)—Weather Bureau report of temperature and rainfall for the 24 hours ending 8 p. m., in the principal cotton growing areas and elsewhere:

	H.	L.	P.		H.	L.	P.
Allpena	60	36	.00	LitlRock	98	61	.00
Amarillo	93	61	.00	LosAngles	80	61	.00
Asheville	77	31	.00	Louisville	85	45	.00
Atl.City	70	51	.00	Memphis	94	57	.00
Brmnghm	89	53	.00	Meridian	90	53	.00
Boston	67	50	.00	Miami	87	77	.02
Buffalo	62	41	.00	Mn.-St.Pl	73	49	.03
Brlgn.Vt.	62	45	.00	Mobile	88	68	.00
Cp.Hatrs	77	64	.00	Montgmry	89	55	.00
Chrl.N.C.	81	53	.00	Montreal	59	43	.01
Chatnoga	85	42	.00	N.Orleans	88	73	.00
Chicago	65	49	.00	New York	68	51	.00
Cincinati	74	43	.00	Norfolk	76	58	.00
Clevelnd	58	41	.00	Philadlphia	69	47	.00
Denver	88	52	.00	Phoenix	104	41	.01
DesMons	80	48	.00	Prtlnd.Me.	62	44	.00
Detroit	63	40	.00	Richmond	77	44	.00
Duluth	52	42	.00	St. Louis	77	64	.00
Frs.Calif	102	66	.00	SanAnton	94	63	.00
Galvston	88	73	.00	SnFrncsco	83	61	.00
Indnapols	76	45	.05	Savannah	86	57	.00
Jcksnovil	85	70	.00	Seattle	72	52	.00
Kan.City	85	65	.00	Tampa	88	75	.00
Key West	90	74	.41	Washingtn	71	50	.00
Knoxvile	83	46	.00	Wilmingtn	81	53	.00

Mirror of Your Mind

By JOSEPH WHITNEY

Will Poor Environment Lower a Child's I. Q.?

Answer: Psychologists at the University of Iowa say yes, transferring a child from a good environment to a bad one will send his I. Q. down in proportion to

the degree of change. Likewise, a child's I. Q. improves when changed from a poor to a good environment. Prof. Beth Williams and associates found that children's I. Q.'s rose without exception when transferred to the University nursery school, and slipped back when the nursery school closed for the summer.

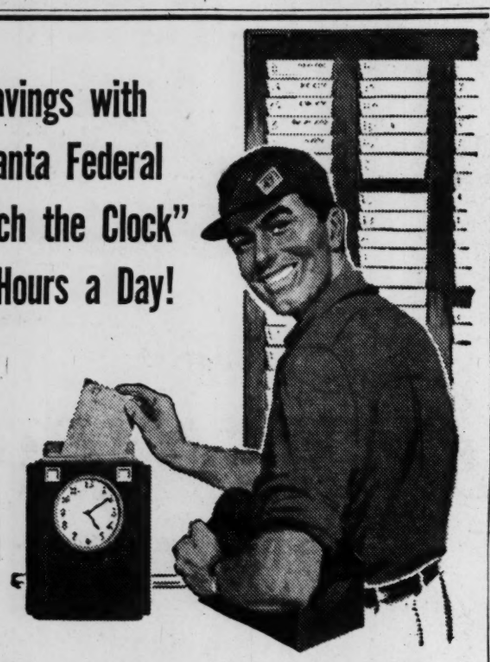

Savings with Atlanta Federal "Punch the Clock" 24 Hours a Day!

For *safety, profit, flexibility* . . . an Atlanta Federal savings account can't be matched! Savings are "Triple-Protected"—insured to $10,000, safeguarded by conservative investments and protected by maximum reserves. Atlanta Federal savings are more profitable—*never less than 3% a year.* And no savings plan *anywhere* offers greater flexibility in opening, adding or withdrawing. Why not open or add to your account today?

ATLANTA FEDERAL SAVINGS AND LOAN ASSOCIATION
TELEPHONE: CYPRESS 8422

Main Office MARIETTA at BROAD — Tenth Street Branch 1124 PEACHTREE STREET — West End Branch GORDON at ASHBY

(ADVERTISEMENT) (ADVERTISEMENT)

RADIO REVIEW

by DIXIE BEST

VOORHEES

MUSICIAN'S MUSICIAN—Last night while listening to the wonderful music on the Telephone Hour (WSB Radio, Monday nights at 9), I began to wonder about Maestro Donald Voorhees and his ability to turn out a super musical program week after week. So I looked up the tuneful gent's biography. He started taking violin lessons at the age of 5 in his hometown, Allentown, Pa. Shortly afterward, he turned to the piano, the organ and choir work. While still in high school, he was director of the orchestra at the biggest theater in town. And believe it or not, a New York agent saw him in action and hired him to conduct the score of a Broadway show when he was barely 17. Voorhees has been in radio for 30 years and 14 of those have been spent with the Telephone Hour. Now you know why the show is so good every Monday night, when you tune it in on Radio 750. The director qualifies as "Mr. Music" himself.

KITCHEN CLUB—Credit a quiet chap from East Point named Tommy Thompson for the sparkling interviews that highlight the Kitchen Club every morning at 9:05 on WSB Radio. As producer of the daily show, which is a favorite with so many Atlanta housewives, Tommy is constantly looking for unusual people with fascinating stories to tell over the WSB mike. In the several hundred interviews he's lined up, Tommy has included a lion tamer, dozens of movie stars, and even a snake charmer. Incidentally, this show is full of good music and prizes for listeners too. Dial it at 750. The Kitchen Club, another exclusive on WSB Radio.

Read Dixie Best every Tuesday, Thursday and Saturday in the Atlanta Journal and Atlanta Constitution.

WEBB

DRAGNET TALE—How would you like to be confronted with a wave of holdups and no clues to go on in looking for the culprits committing the stick-ups? That's the dilemma facing Jack Webb tonight at 9 on Dragnet. Webb takes the case after the brutal holdup man has robbed a neighborhood grocer and beaten the victim unmercifully with a sawed-off shotgun. Similar robberies follow, with the bandit leaving no clues. That is, no clues except one. Follow the gripping story on Dragnet. The station, of course, is WSB Radio.

MAIL BAG—"Is Zeke Clements now on the WSB Radio staff?" You bet he is, and the Man from Music Mountain sings every morning at 6 on the Voice of the South. Why not send him a request. . . . "Will Phil Harris and Alice Faye return to radio this fall?" Sooner than you think. The Harris family will be back on WSB Radio on Friday nights at 9, starting September 25. And old ski-nose, Bob Hope, will be doing a great half-hour comedy show at 8:30 on the same night each week. . . . "Is Mystery Melodies still on the air?" Yes, but at a new time. Saturday nights at 7:30 on the Voice of the South. Allen Hall is the friendly chap who presides over the music and prizes. He'll be glad to send a free ham to you if you guess the most tunes on his show. Listen to Mystery Melodies and try your luck. You'll find it on WSB Radio, America's sweet music station.

GLAMOR GIRLS

"What does she know about charm? How many husbands has she had?!"

You Get SURE-FIRE RESULTS with Journal-Constitution WANT ADS

BRIGHTEN YOUR OUTLOOK

Enjoy good chewing

Want to feel happier? Chew Wrigley's Spearmint Gum! Gives you a nice little lift. Helps time pass pleasantly.

CHING CHOW

A SPOT IS MOST SEEN ON THE FINEST CLOTH -

keep a package handy in purse or pocket

WRIGLEY'S SPEARMINT CHEWING GUM

Refreshing • Delicious

Associated Press Wirephoto

STILL HOPEFUL—FAYETTEVILLE, W. Va., Sept. 14—Mr. and Mrs. George Sodder refuse to believe their five children perished in a Christmas Eve fire which destroyed their home here in 1945. To keep alive the case, they have had a signboard erected on the outskirts of Fayetteville appealing to motorists to be on the lookout for clues. No bones or other identifiable remains of children were found in ashes of the Sodder home.

Mails Back $15,000 Loot, Is Held

MARTINSVILLE, Va., Sept. 14. (AP)—Martinsville police said tonight they arrested a man who admitted he broke into a jewelry store, took $15,000 in cash and merchandise, and then mailed the loot back because he got "to thinking about it and didn't think it was such a good idea."

The police identified him as James L. Morrison, 26-year-old Martinsville resident who used to work at the burglarized Rimmer's jewelry store here but had been unemployed recently.

The police quoted Morrison as saying he had been drinking at the time he broke into the store about 11 p.m. Saturday night.

He said he hitch-hiked to Danville, then went to Greensboro, N. C. At 1 a.m. today, he said, he mailed the loot back to the store, police reported. Three hours later, he was arrested at a Danville bus station.

Police said they made the arrest on a tip. They declined to elaborate.

Morrison is confined at a Martinsville jail, but no charges have been filed against him pending a thorough investigation.

Meanwhile, Martinsville officers and postal officials are in Greensboro checking on the whereabouts of the parcel which Morrison said he mailed.

During his employment in the store, he worked as a watchmaker.

The value of the stolen articles was estimated by Mrs. Pedge Arnold, daughter of the store owner.

(ADVERTISEMENT)
Worry of
FALSE TEETH
Slipping or Irritating?
Don't be embarrassed by loose false teeth slipping, dropping or wobbling when you eat, talk or laugh. Just sprinkle a little FASTEETH on your plates. This pleasant powder gives a remarkable sense of added comfort and security by holding plates more firmly. No gummy, gooey, pasty taste or feeling. It's alkaline (non-acid). Get FASTEETH at any drug store.

USE WANT ADS—WALNUT 6823

Pole Stowaways Ask Oslo Haven

OSLO, Sept. 14—(UP)—Three Polish stowaways who arrived in crates with Russian automobiles asked Norwegian authorities today for political asylum.

Police said the refugees boarded the Polish steamer Okzywie in Gdynia, Poland. When the ship arrived here yesterday, they managed to get ashore, and went to the police.

ALUMINUM
Roofing & Siding
5V Crimp 6' Section $1.62
1¼" & 2½" 8' Section $2.16
Corrug. 10' Section $2.70
25 Ga. 12' Section $3.23
$12.50 PER 100 SQ. FT.
CAROLINA LUMBER & SUPPLY CO.
Corner Moore and Decatur WA. 8212

WE TOP 'EM ALL
"44 Years' Business Integrity"
CHAS. N. WALKER ROOFING CO.
WAlnut 5747
141 Houston St., N. E., Atlanta, Ga.

Big 3 To Consider Italy's Call for Trieste Plebiscite

By JAY WALZ
New York Times News Service, Special to The Atlanta Journal-Constitution

WASHINGTON, Sept. 14—The United States, Britain and France will continue their consultations on Trieste developments, and the appeal of Giuseppe Pella, Italian premier, for a plebiscite will "certainly" be considered.

However, U. S. officials were not quick to pick up today a British Foreign Office spokesman's suggestion that a "new situation" called for a conference.

The feeling here was that, for the time being at least, the best results could be obtained by working through diplomatic channels. This means carrying on discussions and soundings through the U. S. missions in London and Paris, and in Rome and Belgrade.

REPORT FROM ROME

The State department received an official report from its Rome embassy today on Premier Pella's statement yesterday about the plebiscite to determine whether the City of Trieste and the free territory should go to Italy or to Yugoslavia.

At a news conference, Lincoln White, department press officer, was asked whether the Pella request would be considered by the United States, Britain and France in their efforts to settle the Trieste question, and prevent it from growing into an armed outbreak.

"Certainly," replied White.

He reminded reporters that the three powers had been consulting each other for several weeks on the problem of the disputed Adriatic area, and in continuing to do so, they would "consider everything."

OTHER TOPICS

This would include not only Pella's proposal, btu the recommendations of President Tito of Yugoslavia. Marshal Tito suggested last week the City of Trieste should be internationalized, with surrounding rural areas of the disputed territory going to Yugoslavia.

It is hoped that the immediate result will be a calmer situation in which there will be less danger of hot words leading to gunfire and more prospect of peaceful settlement.

Youth Leader Given 10-Yr. Morals Term

Jack Calvin Macaulay, 24, of a Moreland Avenue address, former Boy Scout official, yesterday was sentenced by Judge Frank Guess in DeKalb County Superior Court to serve 10 years in prison on sodomy charges.

This morning, the Fulton County Grand Jury will hear evidence against 20 men on sodomy charges. Officials said it is the largest number of sodomy cases to be presented for indictment in seven or eight years.

Detective J. L. Carney said Macaulay entered a guilty plea to charges of taking boys from a scout troop to points in DeKalb County where, the officer continued, the acts of sodomy were committed.

The cases to be presented to the grand jury resulted from investigation by police at the request of officials of the Atlanta Public Library.

The accused men, under bonds as high as $3,000, were identified by police as:

William A. Jones, 48, 631 Main St., College Park; Raymond H. Redmond, 28, 248 North Ave., N. W.; J. B. Willcut, 51, 844 E. Morningside Dr., NE; Marvin W. Hogwood, 26, 862 N. Grand St., NW; Lewis H. Hunt, 29, 231 Montgomery St., Decatur; Bennie Birch, 24, alias Billy Bradley, 872 Hightower Rd., NW; Weldon C. Fowler, 23, 748 Rosewood Rd., Decatur; John H. Wobbe, 33, 3694 Peachtree Rd.; Jesse D. Hatcher, 29, 421 Collier Ridge Dr.;

John S. Manous, 45, Box 88, Canton; David B. Clayton, 31, 3151 Maple Dr., NE; Emory P. Smith, 27, 220 Lyle St., College Park; Erby W. Lang, 29, 1839 Fisher St., SE; Stanley T. Martin, 42, 20 Collier Rd., NW; Harold Gunter, 19, 998 Juniper St., NE; H. B. Montgomery Jr., 31, 309 Melville Ave., Decatur; Everett Norton, 30, Lawrenceville; Thomas Long, 18, 178 Copeland Rd., NE; L. Pittman Davis, 28, 233 14th St., NE; Robert L. Billings, 27, 2595 Ingleside Ave., Macon.

Calls Milk Session

Robert R. Jackson Jr., director of the Atlanta Association of Consumers, Monday said he had called a public hearing to discuss "Should the Milk Board Control the Price of Milk," at 7:30 p. m., Sept. 29, at the Sylvan Hills Elementary School.

(ADVERTISEMENT)
Wake Up To More Comfort
Without Nagging Backache
Nagging backache, loss of pep and energy, headaches and dizziness may be due to slow-down of kidney function. Doctors say good kidney function is very important to good health. When some everyday condition, such as stress and strain, causes this important function to slow down, many folks suffer nagging backache—feel miserable. Minor bladder irritations due to cold or wrong diet may cause getting up nights or frequent passages.
Don't neglect your kidneys if these conditions bother you. Try Doan's Pills—a mild diuretic. Used successfully by millions for over 50 years. It's amazing how many times Doan's give happy relief from these discomforts—help the 15 miles of kidney tubes and filters flush out waste. Get Doan's Pills today!

Mother Directs Coast Guard Boat In Ocean Rescue

MIAMI, Fla., Sept. 14—(AP)—A frantic mother boarded a Coast Guard boat here last night and unerringly led the rescue craft to a drifting small boat two miles at sea containing her son and three other boys.

The mother, Mrs. James C. Crow, had spotted a flashlight signaling distress calls. The boat carrying her son, James Jr., 17, and three other youths was six hours overdue from a fishing trip at the time.

Mrs. Crow had already notified the Coast Guard and a boat was searching for the overdue craft. The mother used her automobile headlights to signal the Coast Guard vessel, which pulled alongside a dock. She boarded it and led the way to the spot two miles out in the Atlantic where she had seen the SOS flashes.

The engine on the boys' boat had died and they were unable to start it. The Coast Guard towed them to safety.

Also in the drifting boat were John O'Mara, 17; Howard Setlin, 18, and Robert Mitchell, 18.

Drive-In Theater

Constitution State News Service

TIFTON, Sept. 14—O. W. (Bill) Cardwell is manager of the newly opened drive-in theater located a mile east of Tifton on Highway 82.

America's Largest Retail Credit Jewelry Organization
KAY JEWELERS
91 STORES COAST-TO-COAST
21-DIAMOND WEDDING BAND
ABLAZE WITH BEAUTY IN TRIPLE ROWS
$99.50
$2 DOWN—$2 WEEK
No Charge for Credit
IT'S O.K. TO OWE KAY!
KAY JEWELERS
3 PEACHTREE ST. Opposite Peachtree Arcade
36 BROAD ST. Cor. Alabama (Opposite Rich's)
MAIL YOUR ORDER
Clip this ad and send name, address, place of employment and down payment. Plus Tax
Drawing Enlarged

SAVE $150

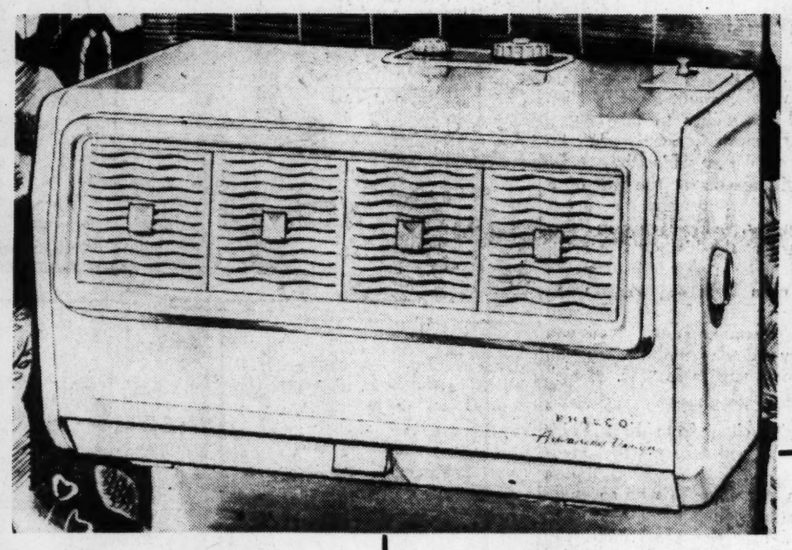

ON THIS MODEL 84J
PHILCO
¾ H.P.
AIR CONDITIONER
With AUTOMATIC TEMPERATURE CONTROL
REGULAR PRICE INCLUDING INSTALLATION $419.95
SPECIAL PRICE
$269.95
COMPLETELY INSTALLED
2 FULL YEARS TO PAY
• One Year FREE SERVICE
• FREE Parking
• Call Us for FREE Estimates
BUY TODAY AND SAVE
The South's Largest and Oldest Independent Service Company
BROWN RADIO SALES & SERVICE
125 Edgewood Ave., S. E. LA. 0451

FREE!
G. E. CLOCK WITH Each G. E. FURNACE
Is Your Furnace Tired Out?
You can get CLEAN, QUIET HOME HEATING COMFORT*

GAS FURNACE
For warm air heating systems
● For more even temperatures, it circulates the air.
● For greater cleanliness, it filters the air.
● For greater comfort, it humidifies the air.
● For dependability, it has a unique control system.
*QUICK HEAT, too! Famous G-E "pin-point" heating surfaces "transfer" heat from burner flame to air—quickly—giving you faster heat throughout your home.
Phone for FREE heating survey
GENERAL ELECTRIC
Brown Heating Co.
417 East College Ave.
EVergreen 6942

THIS PEN "BURPS" before it drinks... but never afterwards!
A PEN, LIKE A BABY... MUST BE "BURPED" BEFORE IT CAN BE FILLED FULL. EVERSHARP'S NEW VENTURA, WITH AIR JET EXHAUST, DOES JUST THAT—AUTOMATICALLY. HOLDS UP TO 40% MORE INK.

New EVERSHARP Ventura
Here's the greatest pen value ever offered! Write with it! Give it every test! For performance, beauty, balance, economy. Air Jet Exhaust "burps" away any possible air-lock. Team this with Circulatory Feed and Jet-O-Matic Filler and you have features found in no other pen—at *any* price! See it today!
$5.00 VENTURA PEN All Fed. Taxes Inc.
VENTURA GIFT SET ...in handsome, alligator-grained case ...a tremendous value at only $8.75.
FOR FINER GIFTS...FOR GREATER VALUE...BUY EVERSHARP